"All the News That's Fit to Print."

The New York Times.

THE WEATHER
Mostly fair today and tomorrow; continued cool.
Temperatures Yesterday—Max. 67, Min. 50.
U. S. Weather Forecast—For details see Page 18.

Copyright, 1929, by The New York Times Company.

VOL. LXXIX....No. 26,186. NEW YORK, FRIDAY, OCTOBER 4, 1929. TWO CENTS In Greater New York | THREE CENTS | FOUR CENTS Elsewhere Within 300 Miles | Except 7th and 8th Postal Zones

MACDONALD TO BE GREETED BY CITY TODAY; HOOVER SENDS WELCOME BY WIRELESS; PLANS TO TAKE PREMIER TO HIS CAMP

CRUISERS ESCORTING LINER

Mayor to Meet Visitor After He Is Taken Off Berengaria in Bay.

ONLY TWO-HOUR STAY HERE

At Capital the President Will Invite Him to Rapidan for 'Campfire Talks.'

PREMIER TELLS OF HOPES

Says He Is Coming Not Only to Take Up Cruiser Question but to Aid Good-Will.

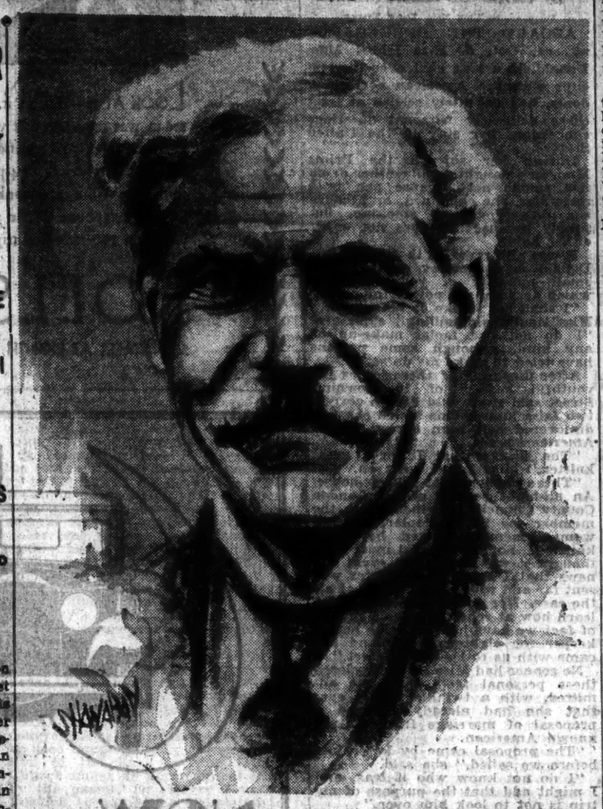

DISTINGUISHED VISITOR WHOM CITY GREETS TODAY. J. Ramsay MacDonald, the First British Prime Minister to Visit the United States While in Office.

J. Ramsay MacDonald will land on American soil this morning, the first British Prime Minister to visit this country while in office. The Premier will pause here for two hours to receive the freedom of the city and an official welcome. Then he will continue on to Washington to join President Hoover for informal conversations on the Anglo-American viewpoint on international affairs.

The Berengaria, carrying its most distinguished foreign passenger since the crossing of the Prince of Wales, was steaming at reduced speed last night so as not to arrive ahead of schedule. Two United States cruisers, their parts showing through the clear night, were acting as escort. The vessel was expected off Quarantine between 8 and 9 A. M., and Mr. MacDonald and his party will step ashore at the Battery an hour later.

A message of greeting and good wishes was flashed to the Prime Minister yesterday by the President and another was sent by Secretary of State Stimson. The Premier radioed replies conveying his thanks and his assurance that the greetings would be appreciated by his fellow-countrymen.

Last Day at Sea Uneventful.

Mr. MacDonald's last day at sea was uneventful. It was shadowed somewhat by receipt of the news of the death of Dr. Gustav Stresemann, German Foreign Minister. The British Minister paid tribute to Dr. Stresemann's achievements. He had often worked side by side with the German statesman in conferences abroad.

Miss Ishbel MacDonald, daughter of the Premier and his official hostess at 10 Downing Street, submitted to an interview by the correspondents traveling with the party. In what might be termed a prelude to the press experiences which await her today she expressed her belief that she was going to like America very much.

While the leader of his Majesty's Government was approaching these shores it became known in Washington that the momentous conferences between him and the President probably would be launched at Mr. Hoover's camp. The camp is located in not readily accessible country on the Rapidan River in Virginia in surroundings which for wildness may recall to Mr. MacDonald the rugged bleakness of his own North Scotland.

Literally at a camp fire, removed from all intrusion, these leaders of government, each with his own ideals for world betterment, will exchange their views. In this simple setting the President and the Prime Minister will undertake their efforts free of the red tape and formality and cross-currents of the conventional conference.

City's Plans Completed.

The city's plans to welcome Mr. MacDonald were completed yesterday. They were approved by Secretary Stimson, who arrived at 5 o'clock and went to the Belmont Hotel. Mr. Stimson refused to talk, saying that until this morning he was not "officially" here. He was accompanied by James C. Dunn of the Division of International Conferences and of Protocol of the State Department, and by his military aide, Captain Eugene A. Regnier, U. S. A.

A representative committee, including leaders in finance, industry, journalism and politics, will welcome the British Labor party chief in conjunction with the official greeters. The committee was chosen by Police Commissioner Grover A. Whalen, as chairman of the Mayor's Committee on Reception of Distinguished Guests.

Members of the committee, Secretary Stimson and representatives of the British Embassy and consulate will be aboard the municipal boat Macom when she leaves Pier A at the Battery at 9 A. M. to go down the bay to meet the Berengaria. Chairman Whalen and the Federal and foreign representatives will board the Berengaria, extend a pre-

Continued on Page Two.

"HAVANA SPECIAL" schedule speeded 5½ hours to Havana. Lv Penna. Sta. 1:40 P. M. Famous lounge cars. 2 other fast daily trains. Shore scenery. Atlantic Coast Line. 1 W. 49th St. Tel. Lack. 7800.—Advt.

MR. FRANCIS, formerly Helena Rubinstein's Fifth Ave. own Beauty Salon, Wickersham 0612.—Advt.

BISHOP MURRAY DIES IN CHURCH CONCLAVE

Protestant Episcopal Head in This Country Falls Dead at Prelates' Session.

HAD SPOKEN OF WEARINESS

Amassed Fortune in Business Before Entering Ministry—Was 72 Years Old.

Special to The New York Times.

ATLANTIC CITY, N. J., Oct. 3.—The Right Rev. John Gardner Murray, presiding Bishop of the Protestant Episcopal Church in the United States, died this afternoon after suffering a stroke while presiding over the House of Bishops in St. James Church here.

He collapsed while reading from the canon laws in ruling on a point of order and fell to the floor. Several Bishops rushed to his aid, and not realizing that the stroke had been fatal, began praying, kneeling beside the body. Three physicians arrived quickly and found that he was dead.

Bishop Murray, whose rank in the Episcopal Church corresponds to that of the Archbishop of Canterbury in the Church of England, had complained of indigestion, but had worked with great energy during the meeting. It was he who decided that a session should be held last night, and he was up and about early this morning after having spent a sleepless night.

He was to have officiated tomorrow at the consecration of the Rev. Dr. Francis Taitt as Bishop Coadjutor of Pennsylvania and had expressed a desire to complete the business early so that he and Mrs. Murray might take an early train for Philadelphia, where the ceremony was to be held. He had complained of being weary physically, though he would not spare himself.

To Elect Successor Nov. 13.

One hundred and five Bishops have attended the sessions. They were shocked by their leader's death but it was necessary to hold a special meeting in the afternoon to fix a date for the selection of a successor to Bishop Murray. A special meeting of the House of Bishops will be held at Washington, D. C., on Nov. 13 to elect a new Presiding Bishop, who will hold office until the next general convention two years hence.

The senior Bishop by consecration is the Right Rev. William Andrew Leonard of Ohio, who was consecrated in 1889 and who is 81 years old. He presided at the afternoon session. The law of the Church provides for 45-days' notice for a special election, but the proviso was modified at the suggestion of Bishop Freeman of Washington, D. C.

The Right Rev. Hugh L. Burleson, missionary Bishop of South Dakota, who was chief assistant to Bishop Murray, will remain in that capacity and it was said here today that he probably would be chosen to succeed Bishop Murray. He is a member of the National Council of the Episcopa-

Continued on Page Twenty-seven.

SHELLO CLEANS SPECIAL
Your pans brighter, your work lighter.—Advt.

YEAR'S WORST BREAK HITS STOCK MARKET

Trading of 1,500,000 Shares in Final Hour Swamps the Whole List.

STEEL DROPS 10 POINTS

Fear of Huge Rise in Brokers' Loans and Weakness of Accounts Are Big Factors.

Starting as a mild reaction, that grew in intensity with each succeeding hour, a drastic break in stock prices shook the New York Stock Exchange yesterday afternoon. Liquidation that swept through the market in the final hour cut millions of dollars from the open market value of securities. It was the widest decline of the year, accomplished in little more than two hours time. The break had been foreshadowed by the continued tightening of the financial structure as brokers' loans increased, week by week, and by the nervousness and apparent hesitation which has characterized market fluctuations during the past fortnight. Trading was not abnormal in volume, however, the sales having aggregated 4,747,330 shares.

The market opened firm, sentiment being bolstered moderately by the comparative cheapness of call money, due to the flow back of funds from Oct. 1 settlements. As stocks fluctuated easily in a narrow range there appeared on the tickers fresh evidences of selling. This became more pronounced at midday, and fresh weakness developed in early afternoon. It was in the final hour of the day, however, between 2 and 3 o'clock, when the storm burst, carrying such issues as United States Steel common, General Electric, Westinghouse, American Foreign Power and dozens of other market leaders tumbling.

Three Big Factors in Decline.

There were three primary factors. One was fear that the brokers' loan statement, to be issued after the market's close, would show an increase of $150,000,000 to $200,000,000. Actually it reflected a further gain of $43,000,000, putting the security loans to a new high of $6,840,000,000. Other factors were the statement by Philip Snowden, Chancellor of the British Exchequer, that the "orgy of speculation" in the New York market over the last year had been responsible for the advance of the British rediscount rate and the financial difficulties abroad; the weakening, by continued declines, of thousands of brokerage house accounts and the necessity for many customers of these firms to sell their stocks for what they would bring.

The greatest damage was inflicted on stocks in the final hour, and so heavy was the selling in this period that it was not until forty minutes after the hour that the final quotation had been tapped out on the tickers. Sales had been only moder-

Continued on Page Twelve.

AUTO BY NIGHT BOAT N. Y.-Albany $2, any car, any night. Call WAlker 3216.—Advt.

Jeanne Eagels Collapses, Dies in Hospital On Visit to Be Treated for Nerve Ailment

Jeanne Eagels, star of "Rain" and other theatrical and motion picture successes, died suddenly last night in the Park Avenue Hospital at 591 Park Avenue. Accompanied by her maid, Miss Eagels left her home at 1,143 Park Avenue just before 8 P. M. and went to the hospital, where she has been receiving regular treatments from her personal physician, Dr. Edward Cowles.

Dr. Cowles had not yet arrived at the hospital when she got there, but his assistant, Dr. Alfred Pellegrini, conducted Miss Eagles to his examination room on the top floor. She had just sat down on a bed to prepare for the examination when she was seized with a convulsion. She collapsed and died almost instantly. Dr. Pellegrini notified the Medical Examiner's office and Dr. Thomas A. Gonzales, Assistant Medical Examiner, hurried to the hospital. He ordered an immediate autopsy. Dr. Gonzales said later the autopsy showed death was caused by alcoholic psychosis.

Miss Eagels was born in Kansas City in 1894 and made her first appearance on the stage at the age of 7 as Puck in "A Midsummer Night's Dream." She first attracted attention when she appeared in New York in 1911 as Miss Renault in "Jumping Jupiter." She played Olga Cook in "The Mind-the-Paint Girl," toured with Julian Eltinge in "The Crinoline Girl," played Kate Merryweather in "The Great Pursuit" and toured with George Arliss as Lady Clarissa in "Disraeli." She also had leading rôles in "The Professor's Love Story," "Hamilton," "Daddies," "A Young Man's Fancy" and "In the Night Watch." But her best known rôle was as Sadie Thompson in "Rain," which ran for two years in New York.

In the Spring of 1928 Miss Eagels was suspended by the Actors' Equity Association for failure to appear for star rôle of "Her Cardboard Lover" Lover" at performances in Milwaukee and St. Louis. Her suspension ended Sept. 1, and she was preparing to reappear soon under the management of Sam H. Harris in a new play.

About three weeks ago she was operated on in St. Luke's Hospital for ulcers of the eyes caused by a sinus infection. Her condition improved steadily after the operation and she was able to leave the hospital ten days later.

Miss Eagels was married in 1925 to Edward H. (Ted) Coy, former Yale football star. She obtained a divorce on June 14, 1928, in Chicago on the ground of cruelty.

GERMANY MOURNS STRESEMANN DEATH; WORLD PAYS TRIBUTE

Sudden End of Foreign Minister Welds All Classes in Paean of Praise for His Work.

CALLED WISEST STATESMAN

Presidents and Crowned Heads Send Flood of Messages From Every Country.

Special Cable to THE NEW YORK TIMES.

BERLIN, Oct. 3.—Foreign Minister Stresemann's death early this morning was due to a series of apoplectic strokes, the first of which seized him shortly before midnight. He never rallied and was unconscious when death came at 5:30.

At his bedside were gathered his widow and two sons, leading officials of the Foreign Office and a few political friends. The outside world was wholly unaware that he had been stricken during the night. His death was announced at 7 A. M. It was not long, however, before the news raced through the streets of Berlin.

Dr. Stresemann was for several years an acute sufferer from Basedow's disease, which was further aggravated by kidney trouble. Recalcitrant to the point of insubordination in the face of orders by his physicians, he steadfastly refused to abandon his official duties for a real holiday.

Throughout yesterday he actively participated in the interparty negotiations in the Reichstag, where the coalition government parties were critically deadlocked on the new bill for the regulation of unemployment insurance.

Always in Political Turmoil.

His passing away in an atmosphere of partisan strife is strangely symptomatic of the smoke of political battle which has enveloped him without pause since he took over the Ministry of Foreign Affairs five years ago and launched his ambitious program for international political reconciliation and economic pacification.

To a few friends he confided his intention to relinquish his political post for a long rest this Autumn, but not until Germany's new reparations commitments, as laid down by the Young plan, had been ratified by the Reichstag.

The death of the German Foreign Minister, occurring at this date, must be set down as a political catastrophe, not only in so far as his German People's party is concerned, but chiefly because of its general bearing on the internal party line-up, on which his fighting personality and shrewd political strategy had indelibly impressed itself as a decisive, stabilizing factor.

His own party obeyed and followed him—not always willingly—while the extreme opponents to the Right and Left, that is to say the Nationalists and Socialists, found him more than a match in his ready political wit and persuasive logic, and none of his opponents on the floor of the Reichstag could successfully challenge his mounting international prestige.

Death Called Irreparable Loss.

"His death," says the Vorwaerts, a Socialist organ, "is an irreparable loss, for Germany cannot produce another man who enjoys an equal measure of respect abroad and who at the same time can command the same following at home for the continuation of our foreign policies along present lines. For no matter how much ground Germany has gained in the past few years, it is yet not strong enough to indulge in the experiment of carrying on with an inferior Foreign Minister."

This newspaper considers the question of finding a successor to Dr. Stresemann one of life and death to Germany. While the Nationalist press is obviously tolerantly polite in their estimates of the dead Foreign Minister, the verdict of the Liberal press constitutes an impressive flow

Continued on Page Four.

IT'S A SAFE FALL IF IT'S A Buick.—Advt.

MILLIONS WERE LOST IN DISPOSING OF SHIPS, M'CARL REPORT SAYS

Controller General in Audit Arraigns Merchant Fleet Corporation.

BIG LOSSES WRITTEN OFF

Sixty Per Cent of Accounts Receivable Listed as Uncollectable.

Special to The New York Times.

WASHINGTON, Oct. 3.—Charging that it has sold ships to "irresponsible companies" that "evidently would not or could not meet their obligations under the contract," J. R. McCarl, Controller General of the United States, today submitted to Congress a startling report on the affairs of the United States Shipping Board Merchant Fleet Corporation, based on an audit of the financial affairs of the corporation by the Controller General's office.

In some instances, the report stated, ships were sold at "exceedingly low prices" to such "irresponsible companies" that losses were sustained by the United States.

The report declares that one successful bidder was given "materially advantageous terms," asserts that notes in some instances were sold far below their face value, and also that securities were sold without competitive bids.

The report, which covers 94 pages, was made pursuant to the act of March 20, 1922, and it states that the officers of the Shipping Board materially cooperated in the progress of the audit of the financial transactions of the fleet corporation.

Government Inadequately Protected.

"One of the main difficulties disclosed by the audit," the report says, "is the apparent inadequate protection of the interests of the government in the financial transactions of the Fleet Corporation. The Fleet Corporation at times apparently loses sight of the great interest the government has therein, which may be partly due to the interwoven and intricate organizations of the Shipping Board and the Fleet Corporation."

Referring to sales of vessels, the report says 321 vessels were sold for a total of $43,962,308, for which the actual cash received to date totals $15,413,919, while the construction costs were $406,062,898. As to two of these vessels (tankers) the report says:

"These vessels were sold for $8,637,500. Upon non-payment four were repossessed at marshal's sales, which procedure cost the Fleet Corporation $13,439.70. The other was sold in the same manner and bought in by another company for cash in the amount of $343,823.30.

"This amount, and $50,000, repre-

Continued on Page Twenty.

COLORADO CONVICTS KILL TEN GUARDS, HOLD PRISON AND TOSS HOSTAGES' BODIES FROM WINDOWS AFTER ESCAPE IS BALKED

'Big Brother' Head Condones Prison Riots; Conditions Drive Men to Mutiny, He Says

Special to The New York Times.

GLENS FALLS, N. Y., Oct. 3.—Branding conditions in the State and Federal penitentiaries of the United States as the most degrading and impractical of any prisons in the world, Charles Brandon Booth, son of General Ballington Booth, and head of a "Big Brother" movement, tonight addressed more than 150 members of the Glens Falls Chamber of Commerce at their annual banquet here.

"I can show you a cell block where over 600 men are incarcerated and where the warden in putting in each new man knows that he is dooming that man to consumption," Mr. Booth said.

"I am not trying to lower your opinion of the wardens of our institutions. Contrary to that, I tell you that there is not a more capable, efficient group of officials in this country.

"They strive their utmost to do their duty, themselves fettered by a political system which prevents them from carrying out even a semblance of justice.

"The recent uprisings in your State prisons were absolutely justified. You would have done the same thing. In the Federal penitentiary at Leavenworth, where a riot took place, there are at the present time 3,000 men confined in buildings constructed for 1,800. Not only that, but the officials are obliged to feed those 3,000 men on an appropriation made for 1,800 men. No wonder they tried to escape; they were starved.

"What we need, and must eventually have, is a system by which the criminal will be put to work in prison in a gainful occupation."

CONVICT DEAD ARE PUT AT 10

Troops Dynamite Cellhouse and Order Up Artillery Piece.

PRIEST PLACES THE BLAST

Rioters' Ultimatum Said They Would Kill Captives and Themselves Unless Freed.

SLEW VICTIMS ONE BY ONE

Flames From Four Burning Buildings Light Last Stand of 150—Warden Wounded.

By The Associated Press.

CANON CITY, Friday, Oct. 4.—At 2:30 o'clock this morning, Mountain Time (4:30 New York Time) National Guard troops, police and sheriffs' deputies were still besieging the State prison held by 150 convicts who mutinied yesterday, killed three guards outright and hour by hour slew four, and possibly three more, whom they held as hostages. Dynamite failing to blast a way to the cellhouse held by the convicts, a 75-millimeter gun had been sent for from Golden, 120 miles away.

Warden Francis E. Crawford was shot and badly wounded in the fighting between besiegers and mutinous convicts early today. The Warden was reported shot through the head and body and it was feared the wounds might prove fatal. John Allen, chief clerk of the penitentiary and Detective Sergeant Reth of Colorado Springs were also wounded.

Three More Hostages Slain.

Three more guards held prisoner within the cellhouse were believed to have been killed shortly before 1:30 o'clock this morning. This would increase to seven the number of hostages slaughtered by ringleaders of the revolt in their effort to force prison officials to set them free. Conviction that the guards, Osborne, Roache and Hollinger, had been killed grew when, after their deaths had been threatened, shots were heard within the cellhouse. John Pease, a guard who was sent out by the convicts with their final ultimatum, declared the convicts said that if this were rejected they would immediately kill Roache, Osborne and Hollinger.

The embattled convicts soon after 12:30 o'clock this morning renewed their demand that they be furnished automobiles and a clear road to escape. The demand was refused again. This followed the appearance of a party of convicts who came to the cell house for a parley.

John Pease, one of the guards captured by the convicts, came from the cell house with a message from Danny Daniels, leader of the mutineers. The refusal was shouted back to the convicts.

Priest Bares Bitter Gun Fire.

An immediate barrage of gunfire was opened. Under cover of this fire, Father O'Neil, a priest, who already had placed a blast which failed to explode, again advanced to the cellhouse and placed another charge of dynamite. A blanket of fire covered the doorway of the cellhouse to prevent the prisoners from firing on Father O'Neil.

From every point of vantage—buildings, walls, entrance way and windows—guards and militiamen poured a relentless barrage into the cellhouse.

Father O'Neil made a hard run with the heavy charge of dynamite and returned safely to the warden's house just outside the walls. The firing then died down preparatory to the exploding of the blast.

Convict Leader Fires Last Shot.

All the windows in the warden's house crashed in and the chandeliers fell as the charge of dynamite heralding the final advance exploded. Hats were blown off men outside the walls.

Danny Daniels, leader of the convicts, was seen at the window of the cell house just before the dynamite was exploded. It is believed that Daniels fired upon the priest. So quickly was the charge exploded after he was seen that he may have been caught in the debris.

A heavy pall of smoke rushed over the cellhouse.

Meanwhile, firing continued from the gate and the cellhouse was constantly swept with bullets. The two machine guns sprayed at full speed over the heads of the guardsmen as they advanced.

Militia Men Charge.

The west gate was opened as the charge exploded and the militiamen charged through it toward the cell-

MARION SHERIFF HELD ON MURDER CHARGE

Fourteen Aides in Killing of North Carolina Strikers Are Arrested on Same Count.

GOVERNOR STARTS INQUIRY

Sends New Judge and Personal Representative to Relieve Local Authorities.

From a Staff Correspondent of The New York Times.

MARION, N. C., Oct. 3.—Sheriff Oscar Adkins and fourteen others, including eight of his deputies, were held for murder in $2,000 bail each here today as a result of the shooting yesterday arising from the strike at the mill of the Marion Manufacturing Company, in which three strikers were killed, a fourth dying today. Many, including two non-union men, were wounded.

Others held today in connection with the shooting were thirty-two strikers accused by the Sheriff of resisting the officers, conspiracy and rebellion. Bail in their cases was fixed at $500 each.

The warrants on which all the defendants were held were signed by Judge W. F. Harding of the North Carolina Superior Court, who, on Governor Gardner's orders, sat as a committing magistrate in an inquiry begun this afternoon into the shooting.

The complaint against the Sheriff and the others held on the murder charge was signed by G. A. Bradley, a justice of the peace and strike sympathizer, who was present at the shooting.

While the accused strikers were released on their own recognizance, bail for the Sheriff and his fourteen fellow-defendants was supplied by R. W. Baldwin, president of the Marion Manufacturing Company. It is understood that some twenty additional strikers are to be arrested.

Those Held on Murder Warrants.

Those held on the murder charge with Sheriff Adkins include Adam Hunt, superintendent of the Baldwin mill; John Snoddy and Webb Zeager, foremen; Forrest Smith and Will Twigg, mill employes, and Broad Roppins, Bill Biggerstaff, Charles Tate, L. S. Steppe, Dave Jarrett, Webb Jim Owens, Taylor Green, Ed

Continued on Page Nineteen.

LIQUOR PURCHASER NOT GUILTY OF PLOT

Federal Appeals Court Frees A. E. Norris of New York of Conspiracy in Transporting.

CHIDES PROHIBITION UNIT

Philadelphia Ruling Will Be Taken Up to Supreme Bench, Lowman Says at Capital.

Special to The New York Times.

PHILADELPHIA, Oct. 3.—Alfred E. Norris of 55 East Seventy-second Street, New York City, a broker, was exonerated by the United States Circuit Court of Appeals here today of complicity in the case of Joel D. Kerper, so-called "society bootlegger." Reversing the verdict of the lower court, which held that a purchaser of liquor could be penalized as an abettor of illegal transportation, the Appeals Court ruled that the purchaser could not be punished under the Federal law even if transportation were involved.

Mr. Norris was found guilty of conspiracy to violate the prohibition laws before District Judge William P. Kirkpatrick and fined $200. Kerper, who pleaded guilty, was sentenced to fifteen months in the Federal penitentiary at Atlanta and fined $20,000.

The arrest of the two men followed the discovery by Federal prohibition agents here and in New York that Kerper was shipping liquor in camouflaged packages to the Norris apartment in New York.

The reversal of the lower court's action was concurred in by Circuit Judge Victor B. Woolley and Judge W. H. S. Thomson, who is on the retired list but is subject to service as substitute judge. The dissenting opinion, which was not filed, was signed by Judge Joseph Buffington, senior member of the Appeals Court.

Prohibition Bureau Rebuked.

In the majority opinion, written by Judge Thomson, the court held that a purchaser of illicit liquor was not amenable to the charge of conspiracy when a bootlegger delivered the liquor to him, even with his consent and at his specific request.

Not only does it reverse Judge Kirkpatrick's ruling, which was considered important by virtue of its extension of the government's control over the purchasers of bootleg liquor, but it also chides the Prohibition Bureau for overzeal in attempting control over the purchaser, which it declares, was not intended in any of the national prohibition statutes.

On this point the opinion says:

"It appears that while the legislative department of the government has deliberately and intentionally made the purchaser of liquor guiltless of any offense under the prohibition law, the executive department of the government seeks here, by indirection, to make of the same fact, namely the purchase, a crime subjecting the purchasers to a maximum fine of $10,000, and imprisonment for a term of two years.

"Such a condition is scarcely conceivable and yet it is the position of the Government."

"The clear purpose was, as frankly stated and repeated by the government's counsel in their argument to bring before the court for decision or seller of liquors, where transportation and delivery is made in pursuance of the sale, can be together indicted for a conspiracy to transport," the opinion continues. "In the case of seller and buyer, transportation by the seller is a mere incident in the sale and necessary to its completion by delivery to the purchaser. It could not be said that a conspiracy would lie to do some-

Continued on Page Fifteen.

Tallest Building to Rise in Times Square Area; Lefcourt Will Erect 1,050-Foot Skyscraper

The tallest building in the world is being planned for the Times Square area, it was made known yesterday by A. E. Lefcourt, New York builder, when he announced that he had purchased the northwest corner of Broadway and Forty-ninth Street as a site for the structure.

The building will tower 1,050 feet above the street level, according to the plan, and with the land will represent an investment of $20,000,000. An arrangement already settled between the builder and his client, said to be one of the largest business institutions in the country, is that the building shall not be less than the height announced. This will make it some fifty feet taller than the eighty-story Empire State Building planned for the old Waldorf-Astoria Hotel site and also much higher than the new City Bank Farmers Trust Building, which is to rise 925 feet in the financial district.

Mr. Lefcourt is to take possession of the Forty-ninth Street corner next March, he said, and demolition of the present two-story building now there will proceed immediately thereafter. This building is occupied by Brill Brothers, owners of the site, and was built in 1908. Brill Brothers will occupy a store in the new building. It was announced, but most of the structure will be occupied by the enterprise for whom the skyscraper is to be built.

Mr. Lefcourt has erected some of the tallest buildings on Manhattan Island. The highest he has built so far is the forty-two story Lefcourt-National on the site of the old Temple Emanu-El at Fifth Avenue and Forty-third Street. A still taller one is under construction at Madison Avenue and Forty-first Street, the forty-five story Lefcourt-Colonial. He also is planning the immediate beginning of a forty-five story apartment hotel on Central Park South.

Mr. Lefcourt would not even estimate the number of stories the newest building would contain. He spoke of the height in terms of feet.

Be sure home equipped with Crane plumbing fixtures! They add to its comfort and value.—Advt.

BUREAU ANDERSON'S ALMANAC. Best guide to town. Brinker's Tues., 46 St.—Advt.

SOCIETY CLUB HATS FOR YOUNG MEN. $5, at Knickerbocker Men's Shops.—Advt.

house. There was a temporary lull as the guards reached the "bull pen" in the recreation yard of the prison.

The prisoners had retreated toward the undamaged part of the cellhouse and were still fortified there. For the first time the prisoners returned the fire briskly as the militia advanced.

Lights were turned off in the warden's house for the protection of newspaper men, who were standing at a window watching the battle and telephoning the description by long distance to Denver offices.

But the dynamite failed to destroy the cellhouse and the attack was repulsed. In the face of the apparent impossibility of driving the convicts from their position with gunfire, it was decided to order a 75-millimeter field piece from the rifle range at Golden.

This indicated that the authorities foresaw the possibility of a prolonged siege. The field gun would be strong enough, the authorities said, to tear the buildings to shreds.

A group of mutineers cornered in cellhouse 3 had held twelve guards as hostages at first. They demanded a clear road to freedom from Warden Crawford, under cover of the hostages, threatening to kill the guards unless their demands were granted. The warden refused.

Having killed three of the hostages on refusal of their demands, the mutinous convicts delivered an earlier ultimatum at 9:25 P. M. that if they did not obtain automobiles and freedom by 10 o'clock, the remaining guards would be killed at once.

The earlier ultimatums had said if the demand was not met the hostages would all be killed and the six convict leaders would commit suicide. Forty-five minutes after this ultimatum at 9:25 P. M. the body of a fourth guard was thrown out of cellhouse No. 3. He was Abe Wiggins.

John Shea, one of the captive guards, appeared shortly after 10 o'clock bearing Wiggins's body. Shea had been released by the convicts. Earlier the convicts had sent from the cellhouse another of the imprisoned guards, M. J. Conway, with one of their notes to the warden, reiterating that unless the automobiles were furnished the remaining guards would be shot.

The west entrance to the cell house where the convicts were making their last stand was dynamited about 10 o'clock, and machine gun fire was directed incessantly at the breach by troops and guards. At about the same time, another cell house, No. 4, caught fire.

Priest Places Dynamite Charge.

The attack on the cellhouse was started at 11:11 o'clock. Machine-gun fire was accompanied by the boom of dynamite bombs still further blasting away the wall and part of the cellhouse. About one hundred men participated in the advance.

The attack was made under cover of a furious machine gun and rifle fire. A priest, Father Patrick O'Neil, took in the charge of dynamite. Just outside the door of the warden's office was Mrs. Helen Grenfell, member of the State Board of Corrections. She was under fire in France during the World War and stood her ground to render what aid she could in case any of the attackers were wounded.

Father O'Neil, incensed at the wanton killing of four guards, had declared:

"I can stand this no longer; please let me try. They may get me but it's the only chance of stopping this."

Guards armed with rifles and side arms, officers and armed volunteers were stationed behind every possible obstruction and blazed away, the flashes from their guns penetrating the darkness around the prison.

William Rieger of Colorado Springs, who was to set off the blast, stood just outside the wall, directly in the line of fire, as Father O'Neil went in with the charge of dynamite.

Machine Guns Are Manned.

Forty men of Battery C, 168th Field Artillery, Pueblo, and twenty-two men of the Howitzer Company, Canyon City, all Colorado National Guardsmen, manned two machine guns and a number rifles to protect Father O'Neil as he made his hazardous trip to place the fifty pounds of explosive at the entrance to cellhouse 3.

Exploding the charge was delayed temporarily because the battery was not large enough to set off the dynamite. Rangers stood by while the battery trouble was being remedied, still in the line of fire.

The first body of a hostage was thrown out of a window in cellhouse No. 3, where 180 convicts were entrenched at 7 o'clock last night. Five convicts in the prison yard, not participants in the rioting, carried the body to a gate. They pleaded with officials to be allowed to go outside the yard, captives, to get away from what they said was certain death from the "killer" leader.

The body was that of J. J. Eelles, oldest guard in point of service in the penitentiary. He was not dead and was taken to a hospital, but died in less than an hour. He was shot three times through the body and once through the head.

Two Other Bodies Tossed Out.

Within fifteen minutes, at 7:15, a second body was thrown out of a window. It was that of R. A. Williams, former Pueblo, Col., policeman, who was another of the captive captive guards.

The body of a third guard, Abe Wiggins, was thrown out of Cellhouse 3 about 9 o'clock.

By this time the Colorado National Guard was mobilizing at the west gate of the grounds. Machine guns and light artillery were drawn up for action. Volunteers swelled the number making ready to advance on the cell house. It was expected, under the cover of a protective barrage, that attackers could reach the cell block and dynamite the building.

Eelles, the slain guard, was the official hangman at the penitentiary. He was in charge of the cell block in which the mutinous convicts were making their stand.

It was said the hostages were lined up against a window and several convicts stood several paces away and, at a signal, fired.

Shea Describes an Execution.

Shea, one of the hostages freed by the convicts, brought with him the body of Abe Wiggins. He described the death of his comrade.

"Wiggins, have you said your prayers?" the convicts asked.

"Yes. Where do you want me to stand?"

"Right where you are."

A shot, and Wiggins was dead with a bullet in his temple.

Shea said Danny Daniels directed the execution, as a leader of the rebel band. Shea said Daniels then turned to him and said:

"Shea, you have been a pretty good sport. Take Wiggins to the gate."

Daniels, Shea said, then turned to Marvin Duncan, another captive guard, and said:

"You are yourself to be the next to die."

Shea said there was a shot as he left, and he assumed Duncan had been the next.

Daniels told Shea to tell officers outside that, surrounded by the six guards, he and his companions would come to the gate if two automobiles were waiting for them. Then, he said, the guards would be freed. This offer was refused by the warden, as plans were then nearly ready to start dynamiting the wall and making a charge at the cell block.

The 150 convicts, Shea said, were in Cell House No. 3 and had only three rifles and two pistols, but "their pockets are crammed full to bulging with ammunition."

At the time, Shea reported, eighty men from Cell Block No. 4, routed by the fire in that block, were huddled around a camp fire they had built in their court yard. These men, Shea said, were not participants in the rioting.

Shortly after the mutiny started at noon the convicts, seizing the prison force by surprise, captured the prison arsenal, where hundreds of guns are stored, and the rioters soon were virtually in full possession of the penitentiary.

Flames broke out in the chapel, the dining room and two cell houses. From noon, when blasts from the prison whistle warned the town of the mutiny, intermittent sniping prevailed until late in the day.

Three Killed in First Rush.

The guards killed in the first outbreak were C. W. Rinker, J. G. Irwin, whose keys were reported to have been seized and used in the prison delivery, and R. P. Brown, shot while on top of a wall.

Before the first ultimatum was issued by the revolters, armed guards had succeeded in entering the prison and localizing the mutiny to cellhouse 3. At 4 P. M. 200 mutineers laid down their makeshift arms and declared they would fight no longer.

Warden Crawford informed Governor Adams at Denver that he had refused to heed the convicts' ultimatum. The Governor approved the warden's action.

A National Guard airplane loaded with tear bombs was dispatched from Lowry Field, Denver, and automobiles filled with police were sent from Pueblo, Colorado Springs and Denver. The Denver police brought along two machine guns.

Shot Guard and Seized Keys.

The leader of the mutiny was reported to be Danny Daniels and his lieutenant was a convict, James Pardue. Pardue is said to have shot Irwin, the guard, with a gun smuggled into the prison and to have seized Irwin's rifle and keys.

The convicts stationed their own guards along the walls to warn of a surprise attack. They cut all wires leading into the prison, but not before John Allen, chief clerk at the prison, had summoned the Canyon City police.

Warden Crawford was in Colorado Springs at the time of the mutiny. He left immediately for Canyon City, arriving here in the afternoon. The prison was in charge of Deputy Warden Green.

The main entrance to the prison fronts on the main street of Canyon City and is only a few blocks from the centre of the town. Business was virtually suspended while clerks and merchants flocked to the prison to watch the burning buildings beyond the wall and to swell the citizen guard on the outside.

The mutiny, which started in the dining room, caught the guards by surprise. Within a few minutes the convicts had seized the prison arsenal, where hundreds of guns are stored, and almost instantly were in full possession of the penitentiary.

Then the flames broke out in the chapel, the dining room and two cell houses. Both the Canon City and Pueblo Fire Departments helped in fighting the fires.

Searchlights Play on the Walls.

Without the walls during the night was an army of more than a thousand watchers, including special police details from four Colorado cities. The walls were lighted by a battery of powerful searchlights.

On instructions from Adjt. Gen. Paul Newlon at Denver, the Howitzer Company of the National Guard stationed at Canyon City was called out with instructions to stand guard outside the walls. The National Guard artillery company at Pueblo arrived to reinforce the other forces at the penitentiary.

Highways leading to Canyon City soon became choked with automobiles headed for the scene of the riot, news of which spread quickly throughout the entire region around here. Automobiles late in the afternoon halted all traffic at Florence, Col., about ten miles out of Canyon City.

Four companies of the Fire Department here were held in readiness for any emergency.

Among the desperate convicts housed at the State penitentiary were three men sentenced to be hanged for murder within the next few weeks.

One was Emilio Herrera, convicted of slaying his wife; another, Eddie Ives, who killed one policeman, wounded a second and fatally wounded a negress in a liquor raid in Denver last year, and the third was Harold Weiss, also convicted of slaying his wife.

Ives, who has been given three insanity hearings, once on the suggestion of Warden Crawford, is scheduled to hang the week of Oct. 14.

DENVER POLICE RUSH AID.

National Guardsman Describes Flying Over Scene of the Riot.

DENVER, Col., Oct. 3 (AP).—Four automobile loads of Denver policemen, led by Chief R. Fred Reed, tonight raced to Cañon City with machine guns, tear bombs and riot guns to lend assistance in the prison mutiny at the State penitentiary. Thirteen crack shots of the Denver police force were among the men.

A graphic picture of the riot from the air was given here tonight by W. E. Miller, a dentist, attached to the Forty-fifth Division Aviation Medical Corps, Colorado National Guard, who flew over the scene in a squadron machine.

"We could see the smoke of the fire inside the penitentiary walls just as soon as we had turned the corner around the mountains at Colorado Springs," he said. "As we approached Canyon City the column of smoke arising from the blazing cells reached high into the air, distorted into fantastic shapes by a brisk wind.

"With a tail wind to help us, we made good progress, and within a few minutes after leaving Colorado Springs we were over the penitentiary at what we considered a safe altitude. Smoke was rolling from two stories of the cellhouses which had been ignited, and flames burst intermittently from the first floor. The walls were barren of guards, and inside the walls we could discern what we supposed to be prisoners walking about.

"Due to the noise from our motor and the smoke from the burning cellhouses we were unable to tell whether or not the shooting had stopped at this hour—about 4:15 o'clock. Outside the walls we saw few persons, but numerous automobiles were parked there, indicating that forces were moving on the mutineers.

"Inside the enclosure in which is the third cellhouse we could see a small group of men who, from our height, appeared to be guards. Since our return we have learned of the guards being held captive, and it is likely that it was these men we saw.

"About four or five miles from the city we swooped down over an adobe house in which crouched three or four men—we were going so fast that it was difficult to count—and we wondered whether a break had been made and some of the prisoners were hiding here after having made their escape."

LEADER A ST. LOUIS BANDIT.

Pardue Had Made a Desperate Escape From Missouri Penitentiary.

ST. LOUIS, Oct. 3 (AP).—James Pardue, named as one of the leaders of mutineers in the Colorado Penitentiary riot today, was identified by police records here tonight as Walter Hellub, a St. Louis bandit.

Police said Hellub had used the alias of James Pardue when arrested on several occasions. He was twice convicted of hold-ups here and made a sensational escape from the Missouri State penitentiary at Jefferson City in 1924 by crawling through 1,000 feet of sewer pipe, which led from inside the penal institution to the banks of the Missouri River.

Prison authorities believed he had died in the sewer pipe from sewer gas, and did not know of his successful escape until his arrest in Colorado.

CLINTON CONVICT KILLED IN BREAK FOR LIBERTY

Schenectady Youth Is Shot With Sub-Machine Gun as He Attacks Guard on Wall.

DANNEMORA, N. Y., Oct. 3 (AP).—Nick Mastro of Schenectady, 21-year-old convict at Clinton State prison, made a desperate attempt to gain his freedom today.

Tonight his bullet-pierced body lay in the prison hospital awaiting burial.

Mastro was shot and killed by Jeremiah Callahan, a prison guard, after he had been wounded by Thomas Brannigan, a guard attached to the principal keeper's office, during a hand-to-hand struggle on the prison wall with Callahan.

The youthful convict, who was serving three terms totaling twenty-two years, was spending his recreation period in the prison yard with other members of his company when he started his break for liberty.

PREMIER REASSURES JEWS.

Says Balfour Declaration and the Mandate Will Be Carried Out.

Premier Ramsay MacDonald, in an informal interview yesterday aboard the Berengaria, told Dr. Samuel Margoshes, editor of The Day, Jewish daily newspaper, to "assure the Jews of America that no deviation from the principles of the Balfour declaration or the terms of the Palestine mandate will be tolerated."

The New York editor, who is returning from Palestine, sent a radio message to The Day describing a short informal conversation with the British statesman while he was on one of his daily deck walks. Mr. MacDonald said that he could only reiterate that Britain stands firmly behind the Balfour declaration. When asked if the British Government contemplated any changes in the administration in Palestine, Mr. MacDonald answered that he is to receive an American Jewish deputation on Oct. 11, when he may make a definite statement.

Dr. Margoshes was in Palestine on the first day of the Arab outbreaks and will report his experiences at a mass meeting on Tuesday, Oct. 8, at Mecca Temple.

HOOVER PLANNING 'CAMPFIRE TALKS'

Hopes Weather Will Permit His Taking MacDonald to Rapidan Retreat.

RADIOS HIS GREETINGS

Stimson Also Sends a Message and Premier Thanks Both—Secretary of State Comes to New York.

Special to The New York Times.

WASHINGTON, Oct. 3.—Looking out from a window in the White House this afternoon and seeing the sunshine that followed four days of rain, President Hoover remarked that if the promise of good weather were fulfilled he would be able to take Premier MacDonald for the week-end to his primitive camp on the banks of the Rapidan River in Madison County, Va.

There is every indication that the good weather will continue and that the important international business which is bringing the British Prime Minister to America will be discussed in the seclusion which the camp affords. The plan is to spend Saturday and Sunday nights in the camp and return to Washington on Monday.

With the Prime Minister approaching American shores, both the President and Secretary of State Stimson sent messages to welcome to him by radio today.

President's Message of Welcome.

The President's message follows:

Oct. 3, 1929 (via Radio.)

The Right Hon. James Ramsay MacDonald, M. P., Prime Minister of Great Britain, S. S. Berengaria:

As you near the shores of the United States I send to you a most cordial welcome, not only in my own name but on behalf of my fellow-countrymen as well.

HERBERT HOOVER.

Secretary Stimson sent the following message:

Oct. 3, 1929 (via Radio).

The Right Hon. James Ramsay MacDonald, M. P., Prime Minister of Great Britain, S. S. Berengaria:

I send you my heartiest greetings on your approach to America. A sincere welcome and warmest hospitality await you.

HENRY L. STIMSON,
Secretary of State.

Replies to the two messages were received. That to President Hoover read as follows:

Oct. 3, 1929.

S. S. Berengaria,
President Hoover, White House, Washington, D. C.:

Greetings and hearty thanks for your message. I greatly value your kind words of welcome on behalf of yourself and your fellow-countrymen, and they will be highly appreciated by mine.

RAMSAY MacDONALD.

The message to Secretary Stimson said:

My heartiest thanks for your greetings on my approach to America. I am eagerly looking forward to meeting you.

MacDONALD.

Stimson Leaves for New York.

Mr. Stimson departed on a 12:30 P. M. train from Union Station for New York, where he will officially greet the Prime Minister when the latter lands tomorrow morning.

The Secretary of State was accompanied by James C. Dunn, chief of the division of international conferences and of protocol of the State Department and ceremonial officer of the White House, and by Captain Eugene Regnier, who was military aide to Mr. Stimson as Governor General of the Philippine Islands and who has continued in that capacity since Mr. Stimson became Secretary of State. Captain Regnier is to act as military aide to Mr. MacDonald until the arrival here.

Sir Esme Howard, the British Ambassador, accompanied by Michael Wright, his private secretary, left for New York on a 3:30 P. M. train over the Baltimore & Ohio Railroad to meet the Prime Minister upon his arrival.

With the practical certainty that the President and the British Premier will go to the Rapidan retreat, the plan is for them to leave Washington by motor on Saturday afternoon, spend Saturday, Sunday and Sunday night there, and return to Washington on Monday for the State dinner which the President and Mrs. Hoover are to give that evening at the White House in honor of the distinguished visitor.

Premier MacDonald will be the guest of the George Washington University at the university's Fall convocation on Wednesday morning, when the university will confer upon him the honorary degree of doctor of laws. The ceremonies will take place in Memorial Continental Hall at 11 o'clock and will be attended by members of the diplomatic corps, the Cabinet, the Supreme Court and Congress, and by the trustees and faculties of the university.

It is expected that Mrs. Hoover and Miss Ishbel MacDonald will be in the week-end party in camp. Secretary Stimson, as the chief negotiator for the United States in the naval disarmament negotiations, will probably be included, and it is likely that other officials of the governments concerned in the international business which brings Mr. MacDonald to America will be invited to participate in the camp-fire conferences on the Rapidan.

Will Meet as Friends.

High administration officials sought today to correct any impressions that Prime Minister MacDonald and President Hoover at their conferences would try to negotiate any agreements, pointing out that agreements are not arranged in that way but are handled through the regular machinery of Foreign Offices.

They will merely meet, it was emphasized, as two unofficial friends trying to get at each other's difficulties and problems.

There was no effort, however, to minimize the importance of the approaching conversations. Although the visit of the Premier is primarily for an informal exchange of opinion, it was pointed out that the welfare of approximately 640,000,000 people may be involved in the discussions.

The conversations are unparalleled in the number of human beings whose well-being may be affected. In the United States and the Philippines, over which the President has jurisdiction, are close to 140,000,000 inhabitants, while it is estimated that the population of the British Empire, including its mandated territories, is close to 500,000,000.

When the personalities of the two executives are considered the significance of the meeting becomes even more striking.

Both the Prime Minister and the President have had wide and varied experience, and each is replete with ideas for the betterment of world conditions. They differ in traditions, outlook and experience, but have much in common. Both are of humble origin, but Mr. MacDonald is leader of the Labor party in Britain and Mr. Hoover during much of his mature life has been associated with capitalistic endeavor.

The Prime Minister, however, received a liberal education and, although his sympathies have always been with the working classes, his tastes are intellectual and he has observed social conditions extensively throughout the world. Mr. Hoover is a man of liberal and technical education, who similarly has traveled widely and is familiar with practical conditions of life in nearly every country of the world.

MISS M'DONALD SAYS SHE WILL NOT DRINK

Nor Will She Smoke as, She Explains, She Enjoys Neither Habit.

SHE DOES NOT USE POWDER

In a Chat Aboard Ship the Premier's Daughter Corrects Two False Impressions.

By CARLISLE MacDONALD.

Wireless to THE NEW YORK TIMES.

ABOARD THE BERENGARIA, at sea, Oct. 3.—Miss Ishbel MacDonald, in a long chat over the teacups with the American correspondents, has definitely settled at least three delicately personal questions concerning her stay in the United States.

During her sojourn the Prime Minister's daughter will neither drink nor smoke—not because she is a teetotaler, she explained, or because she disapproves of smoking, but simply because she does not enjoy either habit.

It was also revealed that Miss MacDonald is a member of that very small minority of young women, which does not use powder or paint.

"I shall not smoke or take drink," Miss MacDonald smilingly explained. "I do not use facial make-up of any kind, although some persons have tried to make me do so."

After disposing of these issues the youthful hostess of 10 Downing Street said she would like to correct two false impressions which she had discovered had been spread in the American press.

"The first is that I am a great knitter," Miss Ishbel went on.

"The second is that I keep house. An all-night session of the London County Council, of which I am the member for South Poplar, another woman member passed her time knitting. Some journalist must have thought it was I. In any event the news that I am a keen knitter was sent far and wide. This is not at all the case. Nor do I keep house. I did learn how at school, but as a matter of fact we have had the same housekeeper for eighteen years and she came with us to Downing Street."

No sooner had Miss Ishbel disclosed these personal facts than she admitted, with a twinkle in her eye, that she had already received a proposal of marriage from an unknown American.

"The proposal came by letter just before we sailed," she said.

"I do not know who it was, and I might add that the purpose of my trip is not to look him over."

Like her father, Miss Ishbel is looking forward with the deepest interest to her Washington visit, but while she is very much alive to the vital issues at stake, she has personal interests she hopes to be able to satisfy while in New York.

"I was in the United States two years ago," she said, "but didn't have time to see the children's courts. We want the same things in England and I want to gain an insight into them for use in my work on the London County Council.

"I also want to see a baseball game and go to several theatres and moving picture shows. I love shopping, but probably shall not have time to do that. I have many invitations, including several to speak, but I shall not make any decisions until I know father's arrangements."

Miss Ishbel said she felt so much at home in the United States that she found herself speaking in the "American way." Social service work as a whole is close to her heart and while in New York she will probably re-visit the Henry Street settlement where she stayed last time.

Miss Ishbel let it be known she is not fond of sports although she would walk rather than use an automobile.

Speaking of her duties as hostess of Downing Street, Miss Ishbel said she regarded them as service for the Labor party.

CITY WILL GREET MACDONALD TODAY

Continued from Page 1, Column 1.

liminary welcome to the Prime Minister and then escort him to the Macom.

The Macom will return to Pier A where a more formal greeting will be extended. Secretary Stimson and Sir Esme Howard, the British Ambassador, will walk beside Mr. MacDonald as he leaves the pier to enter an automobile for the ride up Broadway to the City Hall. The committeemen, other official representatives and the remainder of the Premier's party will take seats in machines behind the Minister's.

In addition to his daughter, Mr. MacDonald is accompanied by eight persons. They are Thomas Jones and Robert L. Craigie of the British Foreign Office; Lord Arnold, Paymaster General; Sir Robert Vansittart, Secretary to the Premier; Inspector Dew of Scotland Yard; Miss Rose Rosenberg, confidential secretary, and two aides.

The procession of automobiles will start up Broadway at about 10 A. M. The Macom, according to the schedule, is expected to land Mr. MacDonald at Pier A at 9:40 A. M.

Broadcasting of the reception on land will start then.

Mayor Walker's official welcome at City Hall is scheduled to begin shortly after 10 A. M., and will last until it is time for the party to leave for the Pennsylvania Station to board the train for Washington. The train is scheduled to leave at 11:10 A. M.

The Prime Minister will be met at the City Hall steps by the Mayor who will escort him to the Aldermanic Chamber, the scene of so many previous receptions. There Mayor Walker will confer the freedom of the city and briefly address the distinguished visitor. Mr. MacDonald is expected to make a short speech.

Societies to Parade.

A detail of 200 mounted policemen will ride with the procession to the City Hall and there will be assigned to reinforce policemen assigned to handle the crowds. Several societies and associations have obtained permission to march to City Hall Plaza, after assembling in adjacent streets, where sections have been assigned to them to witness the arrival of the MacDonald party.

Accompanied by an escort of motorcycle policemen the visitors will proceed from the City Hall to the station by the following route: City Hall Plaza to Lafayette Street, thence west on Ninth Street to Fifth Avenue, north to Thirty-fourth Street, west to Seventh Avenue, thence to the Pennsylvania Station. While the Premier moves to his train twelve airplanes from Mitchel Field, L. I., which will have flown over the Berengaria in the lower Bay, will give him an aerial salute.

The Mayor's reception committee, headed by Commissioner Whalen, was announced yesterday as follows:

Atterbury, W. W.	Morgan, J. P.
Aylesworth, M. H.	Morgenthau, Henry
Bache, Jules S.	Mason, Julian
Brisbane, Arthur	McLean, David
Beatty, Edward W.	Nevin, William L.
Baker, George F., Jr.	O'Brien, Morgan J.
Baruch, Bernard	Ochs, Adolph S.
Butler, Nicholas M.	Pulitzer, Ralph
Block, Paul	Patterson, J. M.
Carey, W. F.	Patterson, E. C., Jr.
Crowley, Patrick E.	Peck, Fremont
Cochran, Thomas	Prosser, Seward
Dewey, C. E.	Ridder, Joseph
Davis, J. M.	Raskob, John J.
Dewart, William	Reid, Ogden
Ensign, William	Strauss, Jesse I.
Eastman, Lee	Schulte, David
Eastman, L. R.	Smith, Alfred E.
Gimbel, Bernard	Simon, Franklin
Guggenheim, Edmond	Schiff, Mortimer
Green, William F.	Simon, R. H.
Gannett, Frank E.	Swope, Gerard
Heckscher, August	Thomas, Norman
Hutch, Edward F.	Van Amringe, Guy
Hilliquit, Morris	Vladeck, B. C.
Harrison, George	Willard, Daniel
Gimbel, Charles	Warburg, Felix
Hoffman, T. H.	Wiggin, A. H.
Howard, Roy	White, Roy Barton
Hearst, W. R.	White, M. C.
Kohn, A. J.	Woodin, William H.
LeBoutillier, Philip	Young, Owen D.
Loree, Leonor F.	

Joseph Ryan, president of the Central Trades and Labor Council, and James C. Quinn, secretary of the council, were appointed last night by the executive committee to represent labor at the City Hall reception.

The Premier's official visit to President Hoover will end next Thursday and on that day he will leave for Philadelphia, where he will spend the day, returning to this city that night. He will be in New York from Oct. 11 until Oct. 14, when he will leave for Canada, sailing for Southampton from Quebec several days later.

John Daniels, executive secretary for the joint committee sponsoring the union's luncheon, announced last night that between 4,000 and 5,000 persons had applied for places at table. To meet the demand the committee has engaged the new ballroom of the Astor to supplement the grand ballroom's accommodations. The joint committee represents the union and the St. Andrew's, St. George's and St. David's Societies of New York.

On Oct. 11 he will attend a luncheon of the English Speaking Union at the Hotel Astor at 1 P. M.

He will attend a conference and tea given by the Foreign Policy Association at the Commodore Hotel at 4 P. M. that afternoon. Paul U. Kellogg, the founder of the association, will preside at a reception, and Miss Lillian D. Wald of the Henry Street Settlement, a personal friend of Mr. MacDonald and of his family, will present the Prime Minister. Mr. MacDonald will address the members of the association. Governor Roosevelt will speak on behalf of the State and distinguished men and women from throughout the country will meet Mr. MacDonald.

The Premier is expected to make an important speech that night at the dinner of the Council of Foreign Relations, which will be held at 7 P. M. in the Ritz-Carlton Hotel.

On Oct. 12, which is Columbus Day, and on Oct. 13, a Sunday, the time of the Prime Minister will be taken up with personal appointments. While in New York the British leader and his party will stay at the Hotel Weylin, 40 East Fifty-fourth Street. During the party's stay here, Lady Armstrong, wife of Sir Harry G. Armstrong, British Consul General, and Miss Wald will act as escorts to Miss MacDonald, who has expressed a wish to visit children's courts and familiarize herself with social work in New York.

Although Oct. 11 will be a busy day for him, the Prime Minister will receive a deputation from the Jewish Agency for Palestine at his hotel Felix M. Warburg, chairman of the administrative committee of the agency, announced this yesterday after receipt of an acceptance from Mr. MacDonald.

The representatives of the agency will present the views of American Jewry to the Prime Minister on the questions arising out of the recent events in Palestine. Mr. Warburg said that he had invited Dr. Cyrus Adler, Bernard Flexner, Dr. Lee K. Frankel, William M. Lewis, Louis Lipsky and Morris Rothenburg to accompany him on the visit to Mr. MacDonald.

CRUISERS ESCORT LINER.

Meet Berengaria at Sea—MacDonald Puts in Busiest Day of Trip.

By CARLISLE MacDONALD.

Wireless to THE NEW YORK TIMES.

ABOARD THE BERENGARIA, AT SEA, Oct. 3.—Premier MacDonald spent his busiest day of the whole voyage today making final preparations for his visit to President Hoover at Washington. From early morning until night, when two American cruisers took up positions on either side of the Berengaria, the first British Prime Minister ever to journey to the United States was completely occupied with scores of wireless messages, the dictation of important memoranda and the writing of a formal statement which he is expected to issue when the liner reaches quarantine tomorrow morning at 8:30 o'clock.

The cruisers Trenton and Memphis hove into sight at 3:45 o'clock tonight when the Berengaria was off Nantucket and at once took up positions fore and aft and abeam. The contour of the ships was gracefully outlined in electric lights. The Premier saw the warships from the promenade deck and was pleased with the tribute implied by the naval escort.

The arrival of the cruisers caused excitement among the passengers who hurried to the decks when word was passed that they were visible. The cruisers will accompany the liner to Quarantine.

To say the Premier is hopeful as to the outcome of his voyage would merely be to repeat what has often been said already. But he is more than hopeful. For Ramsay MacDonald the trip to Washington and the intimate talks he will have there with the President are among the most vital things of his political career and, as he told the assembled passengers at the ship's concert last night, if the conversations are as fruitful as he and Mr. Hoover desire them to be, he will return home in three weeks' time happy and contented over a great accomplishment.

The Premier realizes that the determination of the troublesome cruiser question occupies a decisive rôle in the Anglo-American naval question, but he comprehends his visit in much broader terms than mere ships. It is above all a voyage of friendship, good-will and peace with the aim that the mighty stretch of ocean which divides the two English-speaking nations may be morally and spiritually narrowed.

This will be the chief purpose of the visit and if a naval accord is announced during the Premier's stay, in his mind it will be secondary to the more idealistic purpose of his mission.

Mr. MacDonald was highly pleased with the personal messages of welcome received by wireless today from President Hoover and Secretary Stimson and he dictated immediate replies.

Although he has been busy throughout the trip the sea air and the freedom from the usual worries of government have proved most beneficial to the Premier. He is anticipating his arrival tomorrow with keen pleasure and the assurances from all parts of the country that a hearty welcome awaits him have been a source of cheer and encouragement in the delicate task he has before him.

ROLLS-ROYCE
SPORT SEDAN
VIRTUALLY NEW
YET BARGAIN PRICED

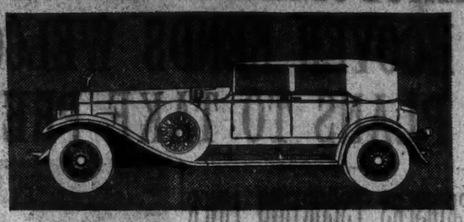

LOOK AT IT—tide in it. You'd swear this Rolls-Royce sport sedan was new. And it very nearly is. For the chassis has just been thoroughly reconditioned. Everything else is brand-new—the special light-weight 4-passenger coachwork—the lustreweave upholstery—the rear trunk—the six tires. Yet priced at only $6500. Telephone Circle 3925, and the car will be brought to you for a 100-mile trial trip.

ROLLS-ROYCE
58TH STREET AT EIGHTH AVENUE • COLUMBUS CIRCLE

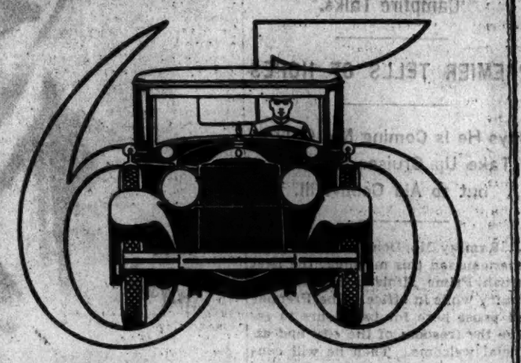

NOW that everyone's back . . . . . Murray Hill 3940 . . . . is an extremely busy number!

New Yorkers have discovered that this *by-the-hour* Motor Service is practically *indispensable* to their convenience.

In less time than it takes to print it, a Car . . . one of the great fleet of 65 . . . *ultra smart in every way* with an *expert* chauffeur in uniform—is *at your door!*

Don't *put off* anything you want to do—in a business or social way. Remember you have *65 new Cars* at your disposal at *any hour* of the day or night! An account with us makes it very simple.

New 1929 Custom Eight Packards. Bonded Chauffeurs in Uniform.

RATES $4 an hour for 5 hours or more—$5 an hour for 4 hours or less. Sundays and Holidays: $5 an hour for 6 hours or less, $4 an hour thereafter.

GRAND CENTRAL PACKARD RENTING CORPORATION J. P. CAREY

MURRAY HILL 3940
43 Vanderbilt Ave.
Garage—340 E. 48th St.

any DAY . . . *any* HOUR . . . *any* WHERE . . . *any* WEATHER

HOTEL GOTHAM
Fifth Avenue & 55th St.
New York City
"One of New York's Finest Hotels"

MAGNIFICENT suites now being leased on long and short term leases. ¶ Exceptionally large rooms and high ceilings are features of these apartments. ¶ Rooms will be decorated and furnished to suit tenants. ¶ These accommodations are offered at rates lower than those of any first class hotel in the city.

Annual Rentals from
$3600 to $5000
for two room suites
$4800 to $6000
for three room suites

Moderate Transient Rates on Rooms and Suites

Certified Safety; 3-Year Maturities

OUR Guaranteed 5½% First Mortgage Certificates are backed by our Capital Funds of over $60,000,000—to guarantee principal and 5½% interest. You may call for payment of principal after three years, to be paid from the proceeds of the maturing mortgages. This provides a 5½% investment with a short-term feature.

Send for this booklet today

TEAR OUT AND MAIL

You may send me a copy of "THE IDEAL INVESTMENT"

Name.....

Address.....

TJ4

NEW YORK TITLE AND MORTGAGE COMPANY
Capital Funds over 60 Million Dollars
135 Broadway, New York City
Telephone BARclay 4000

174 Madison Avenue
209 Montague St., Brooklyn
323 East 149th St., Bronx
10 Bay St., St. George, S. I.
93 Main St., Flushing, L. I.
Mineola, L. I.
161-19 Jamaica Ave., Jamaica
Bridge Plaza North, L. I. City
162 Main St., White Plains
32 North Ave., New Rochelle
1751 Pitkin Ave., East New York
Riverhead, L. I.

SECURE AS THE BEDROCK OF NEW YORK

TEMPLE EMANU-EL WILL OPEN TODAY

Jewish New Year's Eve Service to Be Held in $8,000,000 Edifice in Fifth Av.

MANY VAINLY SEEK SEATS

Exterior Is Austerely Proportioned and Spacious Auditorium Rich in Color.

The new Temple Emanu-El, facing Central Park at Fifth Avenue and Sixty-fifth Street, will be formally opened by Rabbi Nathan Krass this evening at sundown with the New Year's Eve services of the Jewish religious calendar. All day yesterday the officers of the temple were kept busy explaining to applicants for tickets that no more seats were available.

This new sanctuary for the old congregations of Emanu-El and Beth-El, which combined two years ago, has attracted attention because it was constructed under the direction of their building committee, officers and trustees to be "a distinctive and appropriate piece of religious symbolism, quite aside from its artistic qualities."

In carrying out this commission the architects, Kohn, Butler & Stein, explained through Mr. Butler that they had adapted its historic style "only as an architectural alphabet" with which to phrase the aspiration of a present-day congregation in America, spending $8,000,000 for a house of worship which should be not only beautiful but Jewish.

Exterior Austerely Proportioned.

The new Temple Emanu-El is on the corner and the new Beth-El Chapel alongside is set back about twenty feet from the Fifth Avenue building line in order to admit a small grass plot. This disengagement of the façade of the temple reveals from a distance the geometrical austerity of its main proportions.

The exterior walls of the temple, the chapel and the community house on East Sixty-fifth Street are of variegated limestone, selected for warmth of tone and tooled in such a manner as to accentuate the variety of color in the stone.

The proportions and the stone combine in an imposing but warmly-colored exterior.

Attention is gathered to the façade of the temple by a great recessed arch enclosing a rose window. On the underside of the arch the symbols of the twelve tribes of Israel carved in the stone lead down to the bronze entrance doors on Fifth Avenue, rich in detail.

Auditorium Richly Colored.

Inside in the vestibule, standing lamps of wrought iron throw the the light upward to a walnut ceiling. The beams are exposed and resting on brackets, and the side faces of each beam and the carving of the brackets have been picked out with silver and gold leaf.

The main body of the temple auditorium is 77 feet wide, 103 feet high and 150 feet long, and it gives a special impression of being enormous. The effect of the proportions is accentuated by color effects. The side galleries are held up by columns of red, green and yellow marble in pairs and then the walls ascend from buff to brown, in tones that darken as they go up. On the ceiling, color reappears in rich reds, blues, yellows and greens.

"The richness of color in the ceiling," Mr. Butler explained, "is planned to contrast with the russet brown tone of the walls and heighten the impression of mystery produced by the darker treatment of the upper portion of the building."

The impression of height is also assisted by running narrow parallel strips of gold about four feet apart up the wall to the ceiling.

Seats for 2,600 Worshipers.

Further, the architect explained that the walls were faced with acoustic tile and the ceiling backed with felt so there may be no reverberation in the great open space. The result is that sounds go away as if to infinite distance from which no echo returns.

In this auditorium there are no obstructions to view and every one of the 2,600 worshipers is in full sight of the two pulpits of Siena marble and of the ark.

Mr. Butler explained that the main decorative treatment of the interior had been focussed by the architects on the ark itself.

"The columns of the ark," he said, "are of French Benou Jaune marble, which varies from deep purple to orange, while the frame of the opening is of Siena marble with mosaic inserts. The ark doors are of bronze, pierced to afford a glimpse of the velvet coverings of the Scrolls of the Law, while the columns are enriched with bronze bands and crowned with small bronze tabernacles designed to harmonize with the bronze lamp for the perpetual light suspended from the top of the ark."

In the basement beneath the temple, there is a banquet hall, where 650 persons may be seated at small stables or 1,000 at other functions.

The Beth-El Chapel, which separates the Temple Emanu-El from the adjoining Fifth Avenue front, has not only been set back but kept low and generally treated in a way which the architects describe as "quiet for meditation and prayer."

On Sixty-fifth Street to the east of the temple, the eight-story community house has on the ground floor an assembly room which seats 750 persons. In the upper floors are the general library and twenty-three classrooms for the use of the religious school, together with minor assembly rooms seating 100 to 175 persons, as well as the offices and library of the Hebrew Union College. The top floor contains a study and a secretary's room for each of the rabbis and a meeting place for the trustees.

The site of the temple was previously occupied by the Astor residence. The old temple Emanu-El which has been with temple Beth-El, further up Fifth Avenue at Seventy-sixth Street, since the two Jewish congregations consolidated, will now be used temporarily by the congregation of the Park Avenue Baptist Church under an arrangement made by the pastor, Dr. Harry Emerson Fosdick, pending the completion of his new church on Riverside Drive at 122d Street.

The erection of the new temple Emanu-El was in charge of a building committee headed by Benjamin Mordecai, and comprising Henry J. Bernheim, Davis Brown, Philip J. Goodhart, Sydney H. Herman, Samuel M. Newburger, William I. Spiegelberg, Henry M. Toch and Ludwig Vogelstein, with Myron S. Falk as consulting engineer.

The officers and trustees of the temple during the entire construction were Louis Marshall, who died three weeks ago, as president; Bem Altheimer, vice president; Henry M. Toch and Sydney H. Herman, treasurers; William I. Speigelberg, secretary, and Henry J. Bernheim, Davis Brown, Philip J. Goodhart, Daniel Guggenheim, Irving Lehman, Benjamin Mordecai, Samuel M. Newburger, Adolph S. Ochs, Carl Rosenberger, Edward Schafer, Roger W. Straus, Ludwig Vogelstein and Arthur Zinn, trustees.

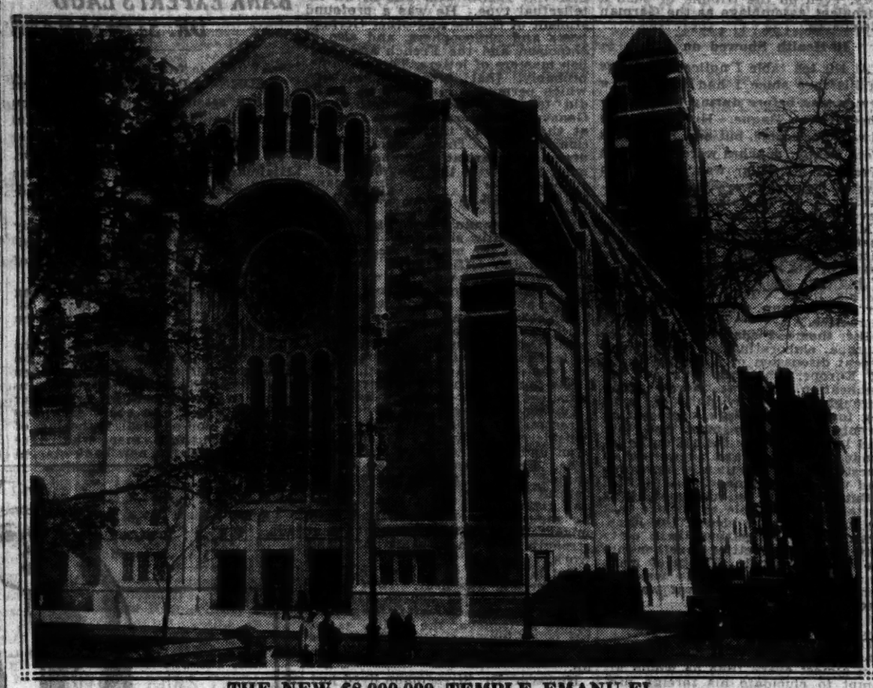

THE NEW $8,000,000 TEMPLE EMANU-EL.
Edifice at Fifth Avenue and Sixty-fifth Street Is to Be Opened Formally With Jewish New Year's Eve Services Today.

HOOVER GREETS JEWS ON EVE OF NEW YEAR

Roosevelt and Walker Also Send Messages Praising Service and Idealism.

Messages of greeting to the Jews, who will begin this evening the observance of Rosh ha-Shanah, the Jewish New Year, were issued yesterday by President Hoover, Governor Roosevelt and Mayor Walker.

The President's message, made public through the Jewish Telegraph Agency, called the holiday an occasion "upon which all citizens of our country may well recall with admiration and gratitude the wholehearted loyalty and high-minded ideals of the Jewish element of our population."

Governor Roosevelt commented on the ancient religious significance of Rosh ha-Shanah and said:

"As year after year goes by the contribution of your peoples to science, art, industry and public service becomes more and more distinguished."

Mayor Walker paid a tribute to the citizenship of the Jews in New York and added:

"Persecutions have never thwarted the indomitable spirit of the Jew, but have increased his idealism and his adherence to God. The massacre in Palestine will not dim the hopes and aspirations of the Jewish people. May the New Year see the further progress in the rehabilitation of Palestine and the elimination of racial and religious strife in all other parts of the world."

NEW YEAR MESSAGE SEES GAINS FOR JEWS

Board of Ministers Predicts Peace in Palestine and Wider Liberties in World.

On the eve of the opening of the Jewish New Year, which in the Hebrew calendar will be the year 5690, and the celebration of which will commence at sundown today, the New York Board of Jewish Ministers yesterday issued this message to the Jewish community of this city:

"The close of the year has been marked by the sorrow and suffering of our brethren in Palestine, in whose sorrow we are afflicted, whose suffering we have tried eagerly to alleviate by sympathy and material aid.

"Yet we look forward hopefully to the New Year, convinced that Great Britain will do her duty by restoring peace in Palestine, and that the condition of our people in other countries of oppression will be alleviated through the brave endeavor of generous-hearted friends of justice and fair dealing.

"We are thankful for the spirit of mutual understanding and finer fellowship, which is being developed in our own beloved land, and hope and believe that here at last we may finally attain the real liberty which is the inspiration of American institutions.

"It is our earnest prayer that the New Year may bring to all the earth a firmer determination to outlaw war, working toward the prophetic ideal of peace and understanding between the nations, with cannon stilled, and warships serving only to preserve the peace of the world.

"May these holy days, with their opportunity for serious thought and deep meditation bring to all our people a fuller sense of religious responsibility and a deeper desire to help one another toward the better and happier life.

"May all good things come to mankind during the coming year: Peace, understanding, the will for righteousness and the purpose of good-will!

"May God bless all humanity with prosperity, peace and the achievement of every noble purpose."

In a New Year's eve message to the Jews of this city Dudley R. Sicher, president for the Federation for the Support of Jewish Philanthropic Societies, announced that the federation would launch a membership extension campaign on Sunday, Oct. 20, with a view to making "support of organized Jewish charities as democratic as their service." He pointed out that only one adult out of five in the Jewish population contributed to organized charities.

Congregation Rodeph Sholom, which for the last year has been worshiping in Mecca Temple, having sold its place of worship for many years on the east side, will this evening hold the first service in its new synagogue in Eighty-third Street, just off Central Park West. According to the old time custom the trustees will carry the twelve scrolls comprising the Torah from Mecca Temple to the new home of the congregation. Rabbi Mitchell Salem Fisher and the Rev. Nathan Meltzoff, the cantor, will participate in the ceremonies.

AMERICAN ACTORS GIVE ALIBI FOR P. Y. DREW

But Others Conflict as to Fellow Player's Connection With Reading Murder.

Special Cable to THE NEW YORK TIMES.

LONDON, Oct. 3.—Philip Yale Drew, an American actor, was identified in the Coroner's court at Reading today by a woman who said she had seen him wiping blood from his face in the doorway of the tobacconist's shop in which Alfred Oliver was bludgeoned to death on the evening of June 22.

Several members of the theatrical company touring with "The Monster" in which Drew plays the part of a detective were seated in court, having been called by the police. No charge has been made against any one.

Two witnesses, it was disclosed today, had traveled from distant towns where Drew had been appearing and picked him out in a crowded street as the man they believed they had seen either in or near Oliver's shop about the time of the murder.

One member of Drew's company testified today that Drew had been drinking heavily on the day of the murder—Saturday—but performed well. A second member said that on the following Monday Drew was "shaking like a leaf." Another testified that on the night of the murder—believed to have been committed about 6 P. M.—Drew's landlady called at the theatre, told the company about the murder, and then asked "Is Mr. Drew all right?"

Other members of the company declared Drew was in the Reading Theatre at the time the murder was supposed to have been committed. The testimony of thirty witnesses is yet to be heard.

EGYPT HAILS NEW PREMIER.

Wafdists Join in Praising Adly Pasha—Quiet Is Urged.

Special Cable to THE NEW YORK TIMES.

CAIRO, Oct. 3.—All parties, even the Wafdists, or Nationalists, acclaim the choice of Adly Pasha, who accepted the Premiership today.

One of the country's elder statesmen, he is expected to hold the balance evenly between the rival factions and at the same time to repress any disorders which may accompany the polling in December.

The new Premier has already struck a bargain with Nahas Pasha, leader of the Nationalists, regarding the composition of the Cabinet after the election. It is already assured that Parliament will be strongly Nationalist and the Cabinet will continue to be headed by Adly Pasha.

Na-bas Pasha intends to become Nahas Pasha intends to become President of the Chamber, thus following his predecessor. Nahas Pasha said today he was delighted at the end of the dictatorship and predicted an era of friendship between Egypt and Britain. He appealed to the nation to maintain calm and to desist from all demonstrations during the present difficult period.

HIP-SLAPPING AT PIERS FOR FLASKS IS STOPPED

Assistant Secretary Lowman Halts Dry Practice as 'Undignified.'

WASHINGTON, Oct. 3.—The practice of promiscuous gangplank "hip-slapping" of persons returning to or entering the United States from abroad, or leaving a pier after seeing arriving or departing friends, to ascertain whether they are bringing liquor or contraband goods into the country, is forbidden by an order issued today to all customs agents by the Treasury Department.

"Some time ago," said Assistant Secretary of the Treasury Lowman tonight, "an order was issued against hip-slapping by customs agents.

"Recently we have received a number of complaints against this undignified method of endeavoring to discover whether liquor or contraband is being brought into the country, and today an order was issued directing all collectors of customs to take steps to stop slapping people on the backs or hips to ascertain whether their pockets contain anything being brought into the country in violation of the law."

Mr. Lowman said that the issuance of this order did not mean that collectors were not to examine incoming passengers in a dignified and proper manner if the officers had reason to believe they were violating the law, but that "the practice of promiscuous hip-slapping must stop."

The so-called hip-slapping by customs guards at the pier gates as visitors were going out after seeing their friends away at the night sailings of the big liners, has, on many occasions, aroused indignation here on the part of persons suspected of bringing liquor ashore. In some cases, flasks have been found and taken away and the contents emptied into the dock.

Assistant Secretary of the Treasury Lowman issued an order on Sept. 18, to have the practice stopped, but the customs guards in New York, who said the next day they had received no written order, renewed the practice on Sept. 21 with the sailing of the French liner France, but did not find any liquor. Men and women were trapped, and pockets searched.

The practice will now be definitely stopped, customs officials said yesterday.

HARVEY NOTIFICATION IS ATTENDED BY 1,500

Queens Has Been Administered on Business Basis Since Jan. 1, He Says.

Borough President Harvey of Queens formally began his campaign for re-election on the Republican ticket last night when he was notified of his nomination at a meeting, attended by 1,500 supporters, in the Jamaica High School.

In his acceptance speech, the Borough President expressed the belief that the Queens taxpayers "know that since Jan. 1 the government of the Borough of Queens has been administered on a business basis and in an honest and efficient way."

"This is not a political campaign," he said. "It is a fight with the men and women who believe in good government and in honesty, of all political parties, on the one side against those who believe and want to see a return of the old days of Maurice E. Connolly. With me in this fight I will have the home owners and the taxpayers. Against me will be the old Connolly machine."

William D. Bosler, president of the Hollis Republican Club, in delivering the notification speech, said: "Nine months ago you found a borough government demoralised and mismanaged, suffering from fifteen years of corruption. You have brought order out of chaos, and established the principle of common honesty."

F. H. La Guardia, the Republican candidate for Mayor, and other candidates on the city ticket also spoke.

REBEL ESTATES GIVEN TO MEXICAN UNIVERSITY

Seized Properties Valued at Millions of Dollars, Are Donated by the Government.

MEXICO CITY, Oct. 3 (AP)—The government announced today that properties seized from persons implicated in the revolt of last March would be given to the National University, either for sale or exploitation, as the university saw fit.

The object is to provide the university with ample funds to expand its activities and extend its educational facilities to a greater number of people. The confiscated properties are worth millions of dollars.

WALKER REAFFIRMS TAMMANY FEALTY

Promises to Be Its Mayor if Elected and to Follow the Leadership of Curry.

WARMLY PRAISES CHIEF

Tells Election Workers His Campaign Will Not Be One of Assault or Apology.

Mayor Walker paid a surprise visit last night to Tammany Hall, where several thousand election district captains and workers were meeting in the auditorium. Introduced as "the pride of New York" by Maurice Block, minority leader of the Assembly, the Mayor spoke for more than an hour to the men whom he characterizes as "soldiers in the first-line trenches."

Mayor Walker pledged his fealty to Tammany Hall and to John F. Curry, whom he called the "leader of the Democracy in the city and in the State."

Mr. Curry was sitting on the platform, flanked by high officials and candidates, including Aldermanic President Joseph V. McKee, Borough President Julius Miller, Justice Thomas C. T. Crain, William T. Collins, Irwin Untermyer and others.

Lauds Curry's Record.

"I have never known a more attractive person and finer character in political life than John F. Curry," the Mayor declared. "He has no equal in the city, State or country for political ability. He is courteous, humble and modest with all this ability.

"I am the candidate of Tammany Hall and if elected I will be a Tammany Hall Mayor. I never was a charlatan or a faker and I won't be one in politics. Tammany Hall is assisting me and when re-elected I will take my leadership and advice from John F. Curry. He is one of the finest men that I have ever known. He has been in public life for more than thirty-one years and never has the finger of suspicion been pointed at him.

"In city and State Democracy I will follow the leadership of Commissioner Curry. I proclaim that publicly, and I ask my adversaries if they will follow as fair and as clean a leadership. From whom will they seek advice on their appointees? Will it be from above? Will they call on the angels and the archangels?"

The Democratic campaign, he declared, would be neither one of assault nor one of apology.

"I was elected on my sixteen years' record in the State Senate," he said. "I am confident that the people of the city will return me to office on the record of my four years' stewardship in City Hall."

The Mayor described the campaigning methods of his Republican opponent as "groveling in the mud, mud-slinging, and slandering." He asserted that the reason the Republican party "had to take him" was that no other Republican "wanted to have himself besmirched in a primary fight."

He asked his hearers to "image the embarrassment of conservative Republicans who left their drawing rooms cloaked in dignity and supercharged with culture and attended the meeting where the Republican candidate for Mayor gave a demonstration of what is known as the razzberry to those versed in the vernacular of the street."

"You are now the cultured and dignified people of this city," he told his auditors. "We would never stoop or degrade ourselves to the level of this slanderous type of Republican campaign."

Aims Shaft at Knight.

The Mayor referred to the Rothstein case without using the name of the murdered gambler. Turning to Senator Bernard Dowling, Democratic leader in the upper house, he said:

"I notice that your Republican colleague in the State Senate, John Knight, is seeking to get a State investigation into that well-known case. Senator Knight needn't bother about buying a through ticket to New York. He can buy one as far as Westchester County and see Mr. Samuel Untermyer and find out about and investigate the real estate activities of the Republican boss of that county, and he can look into the activities of every other county in the State outside of the city of New York."

Mayor Walker said he had been criticized for the extent of his traveling. He explained that in all his travels through the Old World, the United States, Canada and into Mexico, he was making observations for the betterment of conditions in New York.

He declared that his administration is one that has given "service from the heart" and asserted that "no citizen of New York need ever have a blush of shame that the Mayor of New York ever took one cent, or performed a crooked act as Mayor.

"The old war cry of anti-Tammany raised against poor old Tammany Hall, which has been the subject of calumny and abuse for years, will cease after this campaign is over," he declared.

The Mayor reviewed his administration's accomplishments on schools and subways.

The Mayor made a similar avowal of his loyalty to Tammany in a speech later in the evening at the annual dinner of the Kings County Democratic Women's Forum at the Leverich Towers Hotel in Brooklyn. About 600 men and women attended last night's dinner.

SPENT NOTHING ON PRIMARY

Walker and La Guardia Report No Outlays—Vote Is Tabulated.

Neither Mayor Walker nor Fiorello H. La Guardia, the Republican nominee for Mayor, spent any money for their primary campaigns, according to an announcement from the Board of Elections yesterday. Mayor Walker ran without opposition. No figures were given to show expenditures in the Harvey primary campaign in Queens. The committee having charge of the unsuccessful campaign of his opponent for the nomination for Borough President, John L. Karle, spent $2,200.

The tabulated vote for Mayor Walker and the two Republican contestants for the Mayoralty nomination shows Mayor Walker to have received 191,749 votes in the Democratic primaries, although there was no contest, as compared with 62,594 in the Republican primaries for Mr. La Guardia and 17,100 for former Senator William M. Bennett.

The vote by boroughs was:

	Walker.	La Guardia.	Bennett.
Manhattan	53,185	19,189	3,009
Bronx	9,673	4,561	651
Brooklyn	85,899	16,045	4,341
Queens	90,612	22,119	8,100
Richmond	8,330	1,055	899
Totals	191,749	62,594	17,100

CLEREVU-LITE
The newest electric magnifying glass
Gladly Demonstrated
$7.50
B. M. LEVOY, Inc.
Prescription Opticians
2 HOUR SERVICE
127 WEST 42nd ST., N.Y.C.

The Beekman
An Apartment Hotel
575 Park Ave.
(S. E. Corner 63 St.)
An unexcelled location with a quiet, dignified atmosphere.
Excellent cuisine and complete service
2 and 3 Room Suites
Available Now
Furnished or Unfurnished
Phone Regent 4820

He lands today!
READ
J. Ramsay MacDonald
Labor's Man of Destiny
His Authorized Biography
Out today
At your bookshop...
Fully illustrated. $5.00
STOKES, Publishers, N. Y.

STRESEMANN
The Definitive Life of the Great German Liberal
A biography of the great industrial leader, founder of the Peoples Party, and Germany's representative at Versailles, Locarno and The Hague. A revelation of the man and the statesman. By Rochus Von Rheinbaben. Illustrated. $3.00.
American Booksellers
D. APPLETON AND COMPANY
21 West 32nd St., New York City

STRESEMANN

2d Printing in 10 Days
THE MIND AT MISCHIEF
Tricks and Deceptions of the Subconscious and How To Cope With Them
By WILLIAM S. SADLER, M.D.
"Many people will find it of tremendous personal help."—Donald H. Laird, Dir. Colgate Psychological Laboratory
At All Booksellers, $4.00
FUNK & WAGNALLS COMPANY
354-360 Fourth Avenue, New York, N.Y.

The Chronicles of America—extra illustrated edition—50 volumes, full levant, is one of the real bargains included in Duttons
RARE BOOK SALE
10% to 30% DISCOUNT
DUTTONS, INC.
681—FIFTH AVENUE

Endicott Hotel
81st Street & Columbus Ave.
WEEKLY RATES
Single Room with Running Water from $10.00
Double Room with Running Water from 15.00
Single Room with Shower 13.50
Outside Room and Bath (for one) From 16.00 (for two) From 18.00
Suites 25.00-30.00
Telephone, Trafalgar 6400

A PLACE TO GROW
More than a mere factory site . . . all the elements that are conducive to growing . . . a fitting place to expand.
Building Area
180,000 SQUARE FEET
covering part of
Plot—45,000 Square Feet
Degraw Street & Tiffany Place Convenient to Borough Hall. Baltic Freight Terminal and Jersey Ferry. Six blocks from Smith Street Subway.
PRICED TO SELL
Little cash required from responsible buyer; other property considered in part payment.
FOR SALE OR LEASE—ALL OR PART
Reinforced concrete and mill construction. Four elevators, two high-pressure boilers, sprinkler system, heavy floors. Abundant labor section.
James B. Fisher Co
REALTORS
160 Remsen St. Brooklyn, N. Y.
Phone TRIangle 2200

This Mink Wrap Adopts the Molyneux Collar
WORN in three interesting ways . . . as a deep, luxurious cape . . . in a smart asymmetric effect with one side up and the other down . . . . or standing well away from the shoulders to frame the face . . . .
Exclusive with Gunther—$9500.
Gunther
FURS
666 FIFTH AVENUE

WHAT BRINGS MEN TO BROADWAY AND NINTH?
$40 FABRICS
featured for fall
THE Arnheim line starts at $40 but Arnheim clothes craftsmanship does not end there. Stitch by stitch . . . button by button . . . the famous forties are custom-built for enduring service. No less thoroughbred than our higher-priced patterns, they gracefully win honors in the Style Show.
Row after row of $40 suitings and top coatings have the floor. May we introduce business worsteds, tweeds, cheviots, serges, in all colors and combinations? This introduction will mark the beginning of a clothes friendship, by acquainting you with the make that "made" Arnheim.
Full fall line on display
$40 to $90
Call, write or 'phone STU. 2160 for samples
Arnheim
CUSTOM TAILOR
BROADWAY AT NINTH
NEW YORK

Space Buyer Wants to SELL Space!!
For seven years he has been on the buying side of the desk of a well-known agency and has discussed media and markets with every space salesman in the business. He has profited by the experiences gathered from these contacts, and, aided by an intimate knowledge of the advertising agency business and its principles, he is now ready to apply this to the selling of space for some publisher or representative who needs his services.
He has imagination, personality and a forcefulness that has won him success in his present position. These qualifications will undoubtedly help him in his new venture. He is 29 years old, a born New Yorker; on his toes and headed for success. Present salary $7,500, but money is not an object until he has found his proper niche.
Address P 513 New York Times, Times Square, N. Y.

WHY SHOULD NEW YORK STREETS COST EIGHT TIMES AS MUCH PER CAPITA TO CLEAN AS THOSE OF BUFFALO, WHICH ARE HARDER TO CLEAN THAN NEW YORK'? BUT HAVE MAYOR A GOOD EXAMPLE, BE NOT LITTERING THE STREETS AND PARKS. YOU DON'T WEAR DIRTY CLOTHES, YE YOUR STREETS DIRTY? WHY?
Write to Institute for Public Service, WILLIAM H. ALLEN, Director, 31 Chambers St., N. Y. C.

SMOKY FIREPLACES made to draw
Frederic N. Whitley, Inc.
Engineers
Contractors
Consultants
217 FULTON STREET
BROOKLYN N. Y.

Public Notices

Daily $1.00 an agate line
Sunday $1.20

Public Notices may be inserted in The New York Times until 12 o'clock midnight of the day preceding publication.

HUGO ARON—GET IN TOUCH WITH ME regarding your family. Bob.

MY WIFE HAVING LEFT MY BED AND board, will not be responsible for any debts. Heather Engelsen, 944 Havemeyer Av., Bronx.

GERMAN LADY, AT PRESENT IN NEW York, would like to have some paying guests, either Winter or Summer, in her country home, near the Bavarian Alps, one hour from Munich. L, 112 Times.

NEW YORK ESPERANTO SOCIETY—Monthly dinner, Saturday, Oct. 5, 6:45 P.M., Hotel Endicott, 81st St., Columbus Av.; speaker, Mr. Sussmuth, secretary, Esperanto Association of North America. Usual dinner. All welcome.

NOTICE IS HEREBY GIVEN BY PARIS LABORATORIES of 925 Courtlandt Av., Bronx, N. Y., RUTH PASKIN and LOUIS PASKIN, that any partnership heretofore existing and now existing between the parties has this day been dissolved by mutual consent. All the assets and liabilities of the above business are transferred to ABRAHAM JOSEPH at 25 Wadsworth Av., Manhattan, New York, and he is to discharge all the liabilities of said firm or copartnership.
RUTH PASKIN,
LOUIS PASKIN.
Dated New York, Sept. 25, 1929.

The New York Times offers a reward of $100 for information leading to the arrest and conviction of any one who has inserted a fraudulent advertisement in its columns.

DR. STRESEMANN LED GERMANY IN PEACE

Working With Briand He Brought Reich and France Together at Locarno and Geneva.

SUCCESSOR A PROBLEM

Berlin Deeply Concerned Over Who Will Carry on His Work in Foreign Affairs Post.

By EDWIN L. JAMES.

Special Cable to THE NEW YORK TIMES.

LONDON, Oct. 3.—Gustav Stresemann was by far the greatest statesman who has been produced by Republican Germany. It is no exaggeration to put him down as the biggest German statesman since Bismarck. If it be true, as has so often been said, that although Germany lost the war she won the peace, then the credit for that remarkable accomplishment must go to Dr. Stresemann.

His greatest gift lay in his ability to combine that degree of idealism, which made a strong popular appeal, with practical politics and statesmanship. In his days of power, he was essentially a middle path man, which is to say that in an opportunist way he gave his policy a turn which would draw backing from both sides. And, indeed, anyone with a knowledge of post-war German politics will understand how necessary such a procedure was.

Heading what was in effect the middle of the House party—the German People's party, which he founded just after the war from the wreck of the National Liberal party—he knew how to appeal, now to the Socialists, now to the Nationalists, in a manner to obtain the support he needed to put through the particular project that he had in hand.

Held Broad-Minded Views.

Dr. Stresemann never posed as a man who had hewn out for himself a set of hide-bound principles, from which he would never budge. Such a program would never have permitted him to accomplish what he did. A great admirer of the Frenchman, Aristide Briand, whom he regarded as Europe's finest statesman, Dr. Stresemann may have borrowed some of his political methods from the supple Gaul.

It will be recalled that during the war Dr. Stresemann was just as much of a Junker as the Kaiser could have wished. None of the Junkers' most ambitious plans was too strong for him. But when the war was over Dr. Stresemann was one of the first to see that a new day had dawned.

Taking his place as a moderately enthusiastic Democrat, he adopted a policy that, although he abhorred many parts of the Treaty of Versailles as much as any German could, yet, nevertheless, it was good business for Germany to try to carry out the treaty. He preached that time would show what was impossible in the terms imposed on Germany. He told his countrymen that Germany, even if she wished to, could not regain her place in the sun by arms, since she did not have them, and that in principle and in policy—with emphasis on the policy—Germany's chance lay in a peaceful and prosperous Europe. And he set out to do his bit toward that end.

Friendly Toward France.

It was always his firm belief that Germany and France should get closer together. He never carried this far enough to antagonize the British, but he worked through his whole post-war career toward the removing of the causes of friction between the two countries.

Whoever deserves credit for first thinking of the Locarno plan, whether it was the American Ambassador in London or the British Ambassador in Berlin, it was Dr. Stresemann as Foreign Minister, under Hans Luther as Chancellor, who proposed it officially and he who led the negotiations for Germany to a successful conclusion. The world remembers the hard fight he had to bring Germany to like the Locarno system and, indeed, when his death came, he was only getting near to that accomplishment.

Then, his story will record the luncheon he had with M. Briand at Thoiry, which really led to the Geneva decision to have a final settlement of reparations for the purpose, among others, of removing the Rhineland eruption and smoothing out things between Berlin and Paris. This time again it was Dr. Stresemann who made official request for a new reparations deal.

It is interesting to note how often fate and politics brought Dr. Stresemann and M. Briand face to face. In and out of office they both went, but it seemed that always, at crucial moments, there they were, those two.

A Man of Patience.

Dr. Stresemann was always admired by the other statesmen for the patience and forbearance he showed when anger would have been excusable. When, after Locarno, Germany was invited to go to Geneva to become a member of the League of Nations, Dr. Stresemann sat around week after week while the League members quarreled.

There was no ultimatum, no threat, and when Germany was not admitted he went home, the most dignified of all the delegates, and bided his time.

Again, at the recent Hague conference, when the former Allies fussed around for long weeks about how to divide up the money Germany was to pay, Dr. Stresemann, although suffering then, raised no trouble until the day he spoke up to say that what Germany wanted was evacuation, and he got it, just as he got the membership in the League.

He was no great orator, and his voice was not very agreeable, speaking only in German. He owed his great successes to his skill as negotiator, and in that he was a past master.

I met Dr. Stresemann first at Locarno, and since then a number of times at many conferences. In private he was a much more affable and charming man than he appeared before the public. Before being taken ill a year ago, he was a great beer drinker, and at Geneva conferences loved to sit talking with newspaper men until 2 and 3 in the morning.

Unconcealed Admiration for Briand.

As I have said, he never concealed his admiration for M. Briand, although the two had many small quarrels which, however, they always kept private. Also, he never concealed his dislike of Signor Mussolini nor the respect he had for the ability of the British Foreign Office. He always believed that America for her own interests should play a more active rôle in international affairs, but he took the position that there was no use abusing America if she did not.

The whole world will be interested in seeing whether Germany, with her many political parties, can produce another moderate man who will see that Germany's biggest chances is in a peaceful Europe, and who can succeed in drawing support from both the Right and Left for that policy.

Germany needs that man, for under existing political alignments in the Reich no vociferous Nationalist or no too ardent Socialist can possibly muster the force in the Reichstag necessary to put forward what would be a successful German policy. It will be hard for the Reich to find Stresemann's peer—a man who could respect the former Kaiser and be friends with M. Briand, and who enjoyed the esteem of both.

In a recent article he said that his policy was "honor the dead; live for the present, and have faith in the future." Dr. Stresemann was no mean man.

MacDonald Pays Tribute to Stresemann; 'His Memory Is Secure,' Says British Premier

By CARLISLE MacDONALD.

Wireless to THE NEW YORK TIMES.

ABOARD THE BERENGARIA, at Sea, Oct. 3.—Premier MacDonald is deeply grieved over the sudden death of Dr. Stresemann, and in a statement issued early in the day, he paid a touching tribute to both the man and the statesman.

It is significant that in referring to the great good Dr. Stresemann accomplished for his country and for the cause of European peace generally, the Premier made it clear he hoped Germany would see to it that the late Foreign Minister's work should be carried on.

ABOARD THE BERENGARIA, at Sea, Oct. 3 (AP).—Premier MacDonald, on being informed of the death of Foreign Minister Stresemann, today paid the following tribute to the late German statesman:

"I am deeply grieved, for Dr. Stresemann was not only one of those men upon whose work the peaceful evolution of Europe depended, but in my various contacts with him I came to know and esteem him as a friend.

"His memory is secure and I cannot believe the great services he has given for pacification with patience and faith can ever be undone. When I met him first, the outlook was grave and forbidding, but, though he was evidently unhappy, he showed the enduring stuff of which he was made.

"When I saw him last a few weeks ago I think both of us felt the 'good-bye' might be our farewell. Yet he was content and trusted that Germany would see to it that his work, which had done so much for her, would be carried on when he was no longer here. On behalf of the British Government I send his relatives and his country our deepest sympathy."

WASHINGTON DEPLORES DEATH OF STRESEMANN

Stimson Leads in Expression of Sympathy—Kurt G. Sell Pays Tribute.

Special to The New York Times.

WASHINGTON, Oct. 3.—The death of Gustav Stresemann was deplored here today. Secretary of State Stimson said he felt the death very strongly and referred to Dr. Stresemann as a great man and an untiring worker on behalf of peace and on behalf of the reconstruction of Europe.

Dr. Stresemann was portrayed as one who sought earnestly for close relations between Germany and the United States in an appreciation written today by Kurt G. Sell, Washington Representative of Wolff's Telegraph Bureau, a German news agency.

"Having been an industrialist before entering parliamentary life," Mr. Sell wrote, "Gustav Stresemann, as far back as twenty years ago, was championing closer relations between American and German business, and for years he had been president of the German-American Economic Association.

"In 1912, while attending an interparliamentary conference in Canada, Dr. Stresemann visited the United States and returned to Germany full of admiration for American pioneering methods in industrial development. When in 1926 the Pan-European idea was first discussed at the round tables of the Old World, Dr. Stresemann at once emphasized the conviction that a union of that kind, if it was to succeed, should never be directed in any way against the United States."

HINDENBURG TAKES HELM.

Acts Promptly to Avoid Crisis Due to Death of Stresemann.

BERLIN, Oct. 3 (AP).—Possibility of a crisis within the German Government resulting from the death of Foreign Minister Stresemann has been set aside by prompt action of President von Hindenburg and by the maintenance of the former "Weimar" coalition, which controls a majority vote in the Reichstag—enough to adopt the Young plan.

On news of Dr. Stresemann's death, President von Hindenburg decided to take the helm and active leadership in the nation to avoid a crisis. The President announced that he would preside personally at a special Cabinet meeting called for Friday to deal with the emergency.

President von Hindenburg telegraphed from Schorfheide Lodge to Frau Stresemann expressing grief at the death of her husband.

"I am deeply moved and send you this expression of deepest sympathy at your husband's death," his message said. "He worked very faithfully for the Fatherland to his last breath."

GERMANY MOURNS STRESEMANN DEATH

Continued from Page 1, Column 4.

of eulogy in which the dead statesman is hailed as an ardent German patriot, whose services and accomplishments promptly lift him outside of the pale of partisan acerbities and acrimony.

"He was loyal to the Fatherland to his last breath," President Hindenburg observes in his message of condolence to Frau Stresemann, while M. Briand, in a similar message from Paris, praises the dead statesman's devotion to a common ideal and complete loyalty of character.

The Reichstag held a brief memorial service this morning and then adjourned indefinitely, while the Cabinet devoted most of its discussions today to contemplation of the situation, both respites bearing on the present coalition government and questions of successorship. Under-Secretary von Schubert, who was long an intimate co-worker of Dr. Stresemann's and was in complete accord with the latter's policies, will direct the Foreign Office until the vacancy is filled.

In keeping with Frau Stresemann's consent, the Cabinet decided tonight to stage a State funeral for the deceased Foreign Minister, which will take place at 11 o'clock Sunday morning.

Saturday night the coffin will be carried to the Reichstag Building and placed on a bier. The Plenary Session Hall will be draped black and richly decorated with flowers. Chancellor Mueller will deliver the funeral oration.

The coffin will then be taken in front of the Reichstag Building, where the throngs will file past. From there the procession will march toward the Luisenstadtische Cemetery, in the northern part of Berlin, in accordance with Dr. Stresemann's wishes, who expressed a desire to be buried there in the last will which he drew up during his first serious attacks last year. Here, also, a number of Dr. Stresemann's favorite songs will be sung. The procession will disperse in front of the gates of the cemetery and the actual funeral services will be attended by relatives and a few of his most intimate friends only. Whether the funeral ceremonies will include a military parade, as was the case when Rathenau was buried, will be decided by President von Hindenburg, who will interrupt his vacation and return to Berlin tomorrow morning. He will also confere with Chancellor Mueller regarding Dr. Stresemann's successor.

Schurman Pays Tribute.

Probably nowhere in Berlin's polyglot foreign colony was Dr. Stresemann more popular than among the Americans whose company he freely sought, and in whose social circles he and his wife and sons were welcome guests. A bond of intimate friendship and confidence united him with Jacob Gould Schurman, American Ambassador. The University of Heidelberg simultaneously bestowed honorary degrees on both of them.

"He won for himself against overpowering odds a foremost place among the statesmen of Europe, Asia and America," Mr. Schurman declared today in the course of a of a warm eulogy of the deceased. "His policy expressed the spirit of modern Germany—a spirit of peace, international understanding and good-will, and unreserved substitution of diplomacy and arbitration for the antiquated weapons of war.

"He was a dynamic personality, and its outstanding characteristic was his humanity, which enabled him to understand other nations and appreciate their different points of view. He had a great admiration for America, and felt that the American and German peoples were natural friends and could and should be helpful to one another.

"This rendered my official relations with him exceedingly agreeable. The milk of human kindness he possessed in common with Lincoln, and Lincoln's love and knowledge of Shakespeare were matched by his love and knowledge of Goethe, whom he constantly quoted in his speeches. Through the death of this inspiring leader at the early age of barely fifty-two, Germany and the world have lost one of greatest and wisest statesmen of our time."

Among the flood of expressions of condolence reaching government headquarters during the day, were those from King George, and Primo de Rivera. Premier MacDonald wirelessed a message from the Berengaria, while Austin Chamberlain dispatched condolences from Spain, where he is traveling.

Virtually every chancellery and Forein Ministry in the world appears on the Foreign Office's list, one of the earliest messages of sympathy to arrive, being that from Secretary of State Stimson.

GERMANY STUNNED BY LEADER'S DEATH

Stresemann Hailed as Greatest Figure Who Rose From Ashes of World War.

WORKED TO THE VERY END

Though He Bore the Mark of Death for Many Months He Kept at His Great Task.

By WYTHE WILLIAMS.

Special Cable to THE NEW YORK TIMES.

BERLIN, Oct. 3.—Germany today mourns the passing of the greatest German who arose from the ashes of war. Early this morning death, accompanied by beating rain and winds that continue to moan over the city, suddenly claimed Gustav Stresemann, the Foreign Minister of the Reich for five years, and who, during that brief period, brought an ostracized Fatherland back into international society upon equal terms with other nations.

Only yesterday Dr. Stresemann held a long, bitter and victorious combat with party politicians as to whether the present German Government shall survive—to ratify his struggle for fair adjustment of war reparations and freedom of German soil from alien soldiery. The strain was too much—for over a year Dr. Stresemann has worn the stamp of death upon his brow.

But although only yesterday he was the object of party turmoil, and even hate, now that he has gone, this prophet who often proved the truth of the maxim that such as he are often without honor in their own land has finally come into his own. Tonight Gustav Stresemann sleeps in the pantheon of triumph—his spirit eternally enshrined in German hearts.

Acknowledged Greatest Statesman.

Petty squabbles go on. Already comes the rush to seize the purple. But his work was done. The assertion that he was Germany's man of peace, her greatest republican statesman, cannot be challenged. Henceforth he will be regarded here, as he has long been considered abroad, as the man who saved the republic after the invasion of the Ruhr, when he was recognized not only as the German master mind but as one of the really dominant figures on the entire European stage—dominant through his intellect and will, and also through his honesty.

The honesty of Dr. Stresemann was so apparent that by this characteristic above all he managed to break down the allied wall of feeling against everything German. Even as late as 1924—even with the Socialist Herriot as Premier of France—during the London conference, the Germans were still not invited to dinner tables. But when Dr. Stresemann spoke he convinced his hearers that his word, which was the German word, would thenceforth be kept.

Called Liberator of Rhineland.

Thus, now, in addition to the title of savior of the republic, that of "Liberator of the Rhineland" can be added to his epitaph. Dr. Stresemann knew that he was doomed. That is why he struggled so hard until the very end—dying on the firing line with his boots on, but smiling, because combined with the murmur of the Rhine he could hear the footbeats of the allied armies marching away, vanishing in the distance. The civilization founded by Charlemagne is again within the sovereignty of the Fatherland.

Dr. Stresemann had another quality—an elusive one which made him the despair of artists and cartoonists. At a quick glance, he was one of the least prepossessing men who ever occupied public position. "Downright ugly" is the term often applied to him in describing his face, voice and manner. And yet, when one knew Dr. Stresemann, or if one paused to watch and listen long enough, one sensed a curious something that placed him completely above such a description. This something I call spirituality.

Only last Friday I sat opposite Dr. Stresemann at tea in the German Foreign Office. I accompanied him into the building and up a long flight of stairs to the reception room. He halted every few steps, resting, breathing heavily, but always talking in his high-pitched, metallic voice, that rasped at first, but later seemed to hold some strange quality of hypnosis. For Dr. Stresemann in speech was one of the least interrupted orators, even on the tribune of such a turbulent assemblage as the German Reichstag.

Ill-Health Showed on Him.

At the tea table I noticed a change in his face since I had seen him a few weeks before during the conference at The Hague. His pallor was always noticeable, but now his cheeks were flabby, pouches were under the eyes and his collar was slightly too large. His eyes were bright, unnaturally so, as he talked on and on, never pausing.

More than ever before I caught that spiritual quality that made him fascinating, so that one forgot the shape of his head and the smallness of his eyes and that file-like quality in his tones. This spirituality of Dr. Stresemann made him actually attractive.

His theme Friday was on Pan-Europa, elaborating on M. Briand's recent discussion of a United States of Europe. The talk was not for publication. He was merely going through his weekly duty of inviting foreign journalists, representing twenty nations, to meet and talk and let them know the policy he intended to pursue, and answering all questions in his frequently humorous and whimsical manner.

But now that he has gone, it is certainly permissible to declare that he was all for the idea of the European States forgetting their petty differences and getting together into an economic whole. Plenty of place in the sun for every one was Dr. Stresemann's idea, and war was entirely out of the picture.

Taught War Forgetfulness.

Dr. Stresemann, despite the constant party bickerings which beset him almost every time he would attempt to elucidate his foreign program to the home government, more than any person living taught Germany to forget about the war and get back to work. His political enemies were frequently without the slightest sentiment of decency, but in Dr. Stresemann they discovered an opponent with more talent in his fingers than most of them had in their heads.

Dr. Stresemann was about the only German statesman since Rathenau and von Bulow who was of an intellectual type. He was a profound student of Goethe and other German poets and philosophers, and also of Napoleon and the French and English masters of letters. Thence came, probably, that breadth of vision which permitted him to reply as he did to an eminent compatriot at Geneva when Germany first knocked at the doors of the League of Nations in vain. Dr. Stresemann was urged to depart at once and have no more to do with the League.

"What for?" Dr. Stresemann asked. "Just a cheap triumph in Berlin?"

Dr. Stresemann's fighting courage was constantly shown to the outer world from the moment he assumed the Foreign Office post, when he first met, talked with and convinced M. Briand during the memorable dinner at Thoiry. Then it was shown again at Locarno and later at Geneva, his quick subscription to the Kellogg pact, Dawes plan and Young plan, in fact in the entire record on which he was awarded the Nobel Peace Prize jointly with one of Germany's war-time enemies—Aristide Briand.

During the past year, when Dr. Stresemann's condition was first considered really serious, he had been under the constant care of his wife. Frau Stresemann has accompanied him on all his trips; kept careful watch of his daily program and given orders as to exactly what he should eat. Her care and optimism have often brought him strength to go on with his unfinished work.

But lately she, as well as he, knew that the end was near. To a friend who complimented her on her husband's "come-back" after the recent labors at Geneva, she replied sadly, "It is all illusionary. These flashes of new energy are only burning him up."

However, Dr. Stresemann lived just long enough to see the fruits of his long labor. Finally, he had conquered everything—everything but death. Tonight Germany still mourns, as she will continue to mourn, and asks whether any one exists who can replace the man who led her along the difficult path of reconciliation to the point where she again commands the respect of the world—Stresemann, her great Foreign Minister.

BANK EXPERTS LAUD DR. STRESEMANN

Wireless to THE NEW YORK TIMES.

BADEN-BADEN, Oct. 3.—The first plenary session of the organization committee for the International Bank of Settlements convoked under the temporary chairmanship of Dr. Hjalmar Schacht, president of the Reichsbank, this afternoon, but adjourned in tribute to the memory of Dr. Stresemann after unanimously electing Jackson E. Reynolds, president of the First National Bank of New York, as chairman.

A resolution was adopted extolling the statesman's services in the interest of European reconstruction and world peace.

Dr. Schacht, who welcomed the delegates and expressed appreciation over the selection of Baden-Baden the seat of the committee's deliberations, later received the newspaper men. He said the conference was a strictly non-political gathering of practical business men who were meeting to get the new bank started along the lines laid down in the Young plan.

BADEN-BADEN, Oct. 3 (AP).—According to Dr. Schacht, the organization committee intends to draw up a complete plan for the international bank. This will include the choice of a location, about which there have been signs of disagreement among the big powers.

Dr. Schacht, when reminded that some governments wished the committee to refrain from choosing a site, said:

"How can we draw up the statutes without taking into account the place where the bank is to be located? I expect we shall agree not only on the place but also on the management of the new institution. There is a possibility that we may leave the latter quest for another meeting after the government has acted on our statutes for the bank. But I do not see how we can get around choosing a location."

Dr. Schacht, who met the correspondents of all nations at the request of the other delegations, gave it as his opinion that the committee would finish its work within a fortnight. He said most of it would be done in informal subcommittees.

B. ALTMAN & CO.
FIFTH AVENUE AT THIRTY-FOURTH STREET
TELEPHONE: MURray HILL 7000
NEW YORK

Christmas Cards

An Early Reminder that highly individual cards—those that are remembered for their distinctiveness—are planned long in advance of the mailing date.

Let Altman execute your ideas for this season's cards. It may be that special photography or art work or hand illumining is required to your taste. It may be that you prefer to select from the splendid assortment of rich designs now available for engraving. Your order placed now will insure the most careful and unhurried work.

STATIONERY
FIRST FLOOR

AVEDON
FIFTH AVENUE NEW YORK PARIS-LONDON

$110

Of Course This Year You Want an Ensemble

Nothing is smarter for town this year—nothing more essential to the wardrobe of the well dressed woman. For there is practically no daytime occasion when the town ensemble is not appropriate. We have rather specialized in this type of suit, you'll find all kinds in our collection. The model illustrated, in dark blue suede cloth with soft grey Persian caracul is one of many—in cashmir or soft tweed, with finger tip coats—or longer—and dressmaker blouses of satin and flat crepe. The furs also include kit fox and civet. Fourth floor

Other models from $59.75 to $195

'10 Down—Buys $1,000!

NOW you can buy $1,000 on the Installment Plan. $10 down and the remainder in monthly installments, plus dividends of 5%, compounded quarterly, grows to $1,000 in about seven years. $5 grows to $500—$20 to $2,000—and so on. You'll find saving easy if you save this easy way. Under our plan, your savings earn from

Day of Receipt to Day of Withdrawal

Start saving on this Installment Plan—now! It's the way successful savers save. Step in, phone Fitzroy 8100 or mail the handy coupon.

Hours: Daily 9 to 4—Saturdays 9 to 12—Open Mondays until 6

THE FRANKLIN SOCIETY
for Home-Building and Savings
317 BROADWAY (at Vesey St.) OPP. P.O. NEW YORK

Please send me your savings booklet. (No salesman will call.)

(Name) .....
(St. and No.) .....
(City and State) .....
7-10-4

"Your Fur Coat Should Be Black Caracul with a Luxurious Collar of Silver Fox"

—So say Paquin, Heim, Patou and Max in their furs of 1930. The perfect coat for the black afternoon or dinner dress which is the unanimous choice of smart women all over the world. For it, Mr. Frank Russek has selected caracul skins of beautiful lustre and silky flatness, collared them with the frosted pelt of the rare silver fox, achieving a luxurious femininity which will be the vogue this season, and many seasons to come.

You may select a coat already completed, or have one lined and fitted to your individual desire.

The model illustrated after Paquin

$1500

Other Caracul coats with silver fox collars $950 to $3500

RUSSEKS
FIFTH AVENUE at 56th STREET
INDIVIDUALITY

They must have been thinking of brides

when they designed the new Winter fashions. Could anything be more appropriate than the new silhouette with its dignity, mystery, femininity and reserve? We've a lovelier collection than ever—bridal gown, veils, lingerie and the thousands and one things which go to make a successful trousseau. And as you know, Friday is our special day for showing them.

DESIGN STUDIO THIRD FLOOR

RUSSEKS
FIFTH AVENUE AT 56TH STREET
INDIVIDUALITY

STRESEMANN DEATH IS SHOCK TO FRANCE

It Considers His Passing as One of Greatest Calamities That Could Befall Europe.

PRESS UNITED IN PRAISE

Urges Reich to Follow His Policies —He Asked Only Two More Years to Cement Work of Peace.

By P. J. PHILIP.

Special Cable to THE NEW YORK TIMES.

PARIS, Oct. 3.—Dr. Gustav Stresemann's death is regarded in France as one of the greatest calamities which could have happened to Europe at this time.

Only three weeks ago at Geneva Premier Briand, speaking to Jules Sauerwein, foreign editor of Le Matin, about the general situation and aware how precautions were being taken for the German Foreign Minister's health, said: "Everything is moving along the right road. There is only one great misfortune which is to be feared—that Stresemann should be taken away."

In the cause of peace the French Foreign Minister placed the rôle of his German colleague higher than his own. If he himself were to fall he knew others in France would carry on his work and the cause would go on. But Stresemann's situation was different. Every step of the way during the past six years he has had to fight for his policy. The burden lay always on him alone. Round him there were always the clamor of opposition and a fierce struggle going on.

France could be counted on to continue the policy of Locarno and the policy of Geneva. But for the fulfillment of these policies and that of the Young reparations plan, Dr. Stresemann was held to be indispensable in Germany. He seemed from Paris the only man who fully realized the wisdom of his own policy and who knew how much it meant to Germany and how profitable it must finally be.

He had, in the opinion of the French, the power of human understanding, which they consider rarely Teutonic, and it was that quality which enabled him with M. Briand and Sir Austen Chamberlain to move along step by step from the Dawes plan to Locarno, to the entry of Germany into the League of Nations, to her signature of the Kellogg pact, to obtaining the anticipated evacuation of the Rhineland and the adoption of the Young plan.

Dr. Stresemann's death at the present moment before the final ratification of that plan for the settlement of reparations is regarded here as little less than a catastrophe. Only two months ago, at Bühlerhöhe, M. Sauerwein will say in tomorrow's Matin, Dr. Stresemann told him with a feeble smile of the man who had no illusions either about his health or the state of his country's affairs.

"I know very well how ill I am but I would like to work just two years more, two years so as to make with France a more durable and more practical arrangement than we have yet been able to build and above all to remove from Germany the spectre of violent dictatorship which always haunts me."

"He seemed to see very clearly," M. Sauerwein writes, "that if wild ideas and a coup d'état should one day succeed, his country would slip with terrible violence down the slope up which he had so painfully and with such immense labor helped it to rise during these last few years."

M. Sauerwein, who knows Germany better than most Frenchmen, does not despair.

"However great the loss," he says, "we should not lose all confidence. Dr. Stresemann's heritage must go to some one who shares the views and ambitions of this great leader who arose so providentially to save Germany."

All the French evening papers consecrate their leading articles this evening to praise of the dead leader. The Nationalist Liberté says that he did for Germany what Thiers did for France after the War of 1870.

The Temps writes:

"He has fallen in the midst of a struggle fighting to end war and in striving for his country. Almost with his last breath he was striving for that peace and understanding in which he knew the only safety lay and with which he so completely identified himself. He was a German who well merited the salute one owes to an adversary who has proved his metal and courage.

"For the future the best hope lies in the fact that for the past six years even his adversaries have grudgingly but very finally acknowledged that in the present circumstances they could not practice another policy than his. The situation is serious, for Germany has few men, if any, with such power of adaptability and such high intelligence as he. Tomorrow's negotiations may be more difficult than yesterday's. They will demand constant vigilance and Germans of all parties will do well always to recall and follow the policy of Dr. Stresemann, who has so greatly served their country."

Briand Grief-Stricken.

PARIS, Oct. 3 (AP).—Premier Briand was grief-stricken today at the sudden death of Dr. Stresemann. Upon learning of his death he immediately sent a telegram to the French Ambassador at Berlin to present the condolences of the French Government to the German Republic. He also sent his telegram of personal sympathy to Frau Stresemann, afterward making a personal call on Herr von Hoesch, German Ambassador, to express his deep sense of bereavement.

A council of the French Ministers was called at the Elysée Palace after the news had been received. President Doumergue presided, and Premier Briand read to the Cabinet the message of sympathy which he had sent to Dr. Stresemann's widow.

The Premier paid compliment to Dr. Stresemann's high character, his honesty of purpose and his earnest work in the cause of peace and good-will between France and Germany.

AUSTRIA GRIEVED BY DEATH

All Officials Express Sorrow at Passing of Dr. Stresemann.

Wireless to THE NEW YORK TIMES.

VIENNA, Oct. 3.—Dr. Stresemann's sudden end was received in Austria with as many expressions of sorrow as would have marked the death of one of her own statesmen. The death was announced to the Vienna public by the issue of special editions.

Telegrams of sympathy were immediately dispatched by President Miklas, Chancellor Schober and Burgomaster Seitz, representatives respectively of Middle, Right and Left Austrian politics.

The Neue Freie Presse ranks Dr. Stresemann editorially with Bismarck and says that he accomplished as great work for Germany, in the face of greater obstacles. Former President Michael Hainisch declared that Dr. Stresemann's passing was a misfortune not only to Germany, but to Austria and the whole world.

BUTLER JOINS TRIBUTES.

Columbia Head Lauds Stresemann —Cables for Endowment.

President Nicholas Murray Butler of Columbia University paid the following tribute yesterday to Dr. Stresemann:

"I am profoundly moved by the death of Dr. Stresemann, whom I am proud to have called a friend. He was the outstanding figure in the Germany of these later years and a truly powerful leader of public opinion in the cause of established peace and the final denunciation of war as an instrument of public policy."

The following message was cabled yesterday to Ambassador Schurman by Dr. Butler:

"Please present to the government and family of Dr. Stresemann assurance of the profound sympathy of the trustees of the Carnegie Endowment. His tragically early death deprives the German people of a noble spokesman of world-wide influence, and the world itself of a great leader in the cause of better international understandings and assured peace."

PAPER LAUDS DEAD LEADER.

New Yorker Staats-Zeitung Praises Stresemann for His Service.

The New Yorker Staats-Zeitung in an editorial tribute to Dr. Gustav Stresemann says:

"If ever a man consecrated his life to the service of his country, that man was Dr. Gustav Stresemann. He was one of the most faithful sons of the German people, who, through his death, suffer an irreparable loss. And not only Germany, but the whole world, for it was Stresemann's earnest endeavor to secure for the people of the world the peace for which they are so earnestly striving.

"Stresemann undoubtedly was the greatest statesman of after-the-war Germany. London papers properly call him 'the strong man' of the German Empire. Without question he was the strongest representative of Germany in the period after the war."

STRESEMANN'S DEATH MOURNED AT GENEVA

League Circles Deeply Regret Passing—Secretariat Sends Condolences to Reich.

By CLARENCE K. STREIT.

Special Cable to THE NEW YORK TIMES.

GENEVA, Oct. 3.—The death of Dr. Stresemann has greatly shocked League circles, which had ample occasion to admire the courageous way he carried on, despite his all too evident illness.

The loss to the League occasioned by the death of the German leader is deeply felt, for he had much to do with the Locarno compact, and his statesmanlike utterances at the recent Assembly on the United States of Europe and the need of youth to learn that it is more heroic to fight for mankind against the forces of nature than against their neighboring countries greatly impressed every one.

Dr. Stresemann is remembered here not only as the man who did so much to bring Germany into the League, but as one of the League's strongest pillars and one of the most democratic members of the Council.

Frequently the writer, after a speech by Dr. Stresemann in the Council or Assembly, has heard it said, "There speaks the good old liberalism of the Germany of 1848," and "He is the man needed to bring Europe out of the post-war morass."

How Germany can fill the vacancy at the Council table which Dr. Stresemann leaves none here is as yet prepared to answer.

Some evidence of the feeling here on Dr. Stresemann's death was expressed in a telegram sent today by Acting Secretary General Joseph Avenol to the German Chancellor and in statements by Sir Arthur Salter, head of the Economic Section of the League, in which Germany played an important part.

M. Avenol wired: "In the absence of Secretary Drummond I express, on behalf of the Secretariat of the League of Nations, deep regret and respectful sympathy with the German Government and people for the great loss they have suffered by the death of the illustrious statesman whose powerful action in the League was admired by all who had the honor to collaborate with him at Geneva."

Sir Arthur Salter and Sir Sydney Chapman, vice chairman of the Economic Committee, speaking before the Coal Committee, which is now sitting here, expressed their deep regret at Dr. Stresemann's death, particularly emphasizing the great part he had taken in the League's economic work.

CZECHS LAUD STRESEMANN.

Former Enemies of German Leader Praise His Accomplishments.

Wireless to THE NEW YORK TIMES.

PRAGUE, Oct. 3.—In no enemy State will Dr. Stresemann's death be more sincerely regretted than in Czechoslovakia, where his policy of reconciliation won him not only the friendship of President Masaryk and Edouard Benes, Minister of Foreign Affairs, but the sympathy of the whole people.

In a statement issued by the Official Press Bureau and published in all newspapers, it was said that "Dr. Stresemann's endeavor for the peaceful liquidation of the World War and the reconciliation of Germany with its former enemies will be as indissolubly linked with his name as will his successful striving for the restoration of Germany's impaired sovereignty. In questions of foreign policy he had, ever since Locarno and Germany's entrance into the League, heartily cooperated with Czechoslovakian statesmen."

BRITISH JOIN PRAISE OF DR. STRESEMANN

King in Message of Sympathy Says His Death Is Loss to Whole of Europe.

MINISTERS PAY TRIBUTES

'A True Hero of Peace,' Declares Henderson — Snowden Lauds 'Idealism,' Dawes 'Courage.'

Wireless to THE NEW YORK TIMES.

LONDON, Oct. 3.—General sorrow was caused in England today by the news of Dr. Stresemann's death, and King George was among the first to express his sympathy.

The following letter from Lord Stamfordham, the King's private secretary, was sent to Herr Sthamer, the German Ambassador here:

"The King desires me to express his sympathy with your Excellency in the great loss sustained by the death of Dr. Stresemann, which his Majesty regards as a loss not only to Germany but to the whole of Europe. The King remembers with pleasure meeting Dr. Stresemann when he was last in London and has received the sad news with feelings of sincere regret, which he knows will be shared by the people of this country."

Ambassador Dawes spoke of Dr. Stresemann's death as a "world loss," and added:

"In the last ten years Europe has evolved many statesmen of the highest calibre, but no one of purer motives, more indomitable courage and greater ability than this man who held to his difficult patriotic duty with an enduring calmness and steadfastness which even continued suffering and physical disability could not lessen."

"He was a true hero of peace," declared Arthur Henderson, Foreign Secretary. "The work he has done in recent years has been not only work for Germany, but also for mankind at large. He was a great German statesman and a great European statesman as well. He has been a leader in the movement for European peace and reconciliation. We shall not soon forget the courage and patience with which he labored for the entry of Germany into the League, for that policy we call by the name of Locarno and for the general cause of world disarmament and cooperation."

Philip Snowden, Acting Prime Minister in Mr. MacDonald's absence, said Dr. Stresemann's death was an irreparable loss not only for Germany but for Europe.

"I had the highest admiration for his great capacity, his force of character, his disinterestedness and his idealism," Mr. Snowden said. "He presented his case always with moderation, but with great force. His death is particularly unfortunate at this time when there are a number of very important problems on the way to settlement. I feel his death not merely as that of a great statesman, but as of a personal friend."

David Lloyd George declared:

"His death is a disaster to the peace of Europe. He was a great conciliator and gave immortal service in the cause of European and world peace."

"Germany will be fortunate indeed if she can find another man who is not only so great a German but so great a European as Dr. Stresemann was. We can never forget that it is to him we owe the proposal which afterward became the Locarno pact, the entry of Germany into the League and the example Germany gave in signing the optional clause first of all the great powers."

The newspapers of all shades of political opinion will unite tomorrow praising Dr. Stresemann's achievement.

"His monument," says the Labor organ, The Daily Herald, "is the difference in the world position of Germany when he first took office and when he died."

The London Times will agree that Germany has Dr. Stresemann more than any one else to thank for her domestic prosperity and her high place in the councils of Europe.

The Liberal Daily News will deplore the fact that Dr. Stresemann's work for Germany may be jeopardized by his death.

"His imperturbable temper, his inexhaustible patience and his inspired common sense have alone in these last years enabled his country to play the great part which it certainly has done in the pacification of Europe." The paper will say, "It is significant that the real cause of Dr. Stresemann's death was undoubtedly overwork. And the reason of that overwork was that there was no one in his own country who would really take his place."

CHAMBERLAIN ADDS PRAISE.

Sir Austen in Madrid Mourns Loss of Stresemann as a Friend.

Special Cable to THE NEW YORK TIMES.

MADRID, Oct. 3.—Sir Austen Chamberlain, former Foreign Minister who is at present in Barcelona, when he learned of the death of Dr. Stresemann today, declared that with the German statesman, Europe loses one of its strongest proponents of peace.

"Personally, I lose a friend who was always a perfect gentleman," said Sir Austen.

FIFTH AVENUE **B. Altman & Co.** 34TH STREET

Telephone: MURray Hill 7000

The bolero emphasizes the chic of

NEW CREPE FROCKS

An essentially youthful fashion, the bolero is successfully used in Paquin's frock trimmed with galyak, accenting the new silhouette with moulded hips and flaring skirt.

Copy, $79

Another crepe frock with bolero, copied after Patou,

$65

MISSES' DRESSES
THIRD FLOOR

Imported Enamel Toilet Sets

A Tempting New Collection

High in the list of probable gifts to October Brides and Anniversary Presents are fine toilet sets. A number of exquisite new designs have arrived from overseas. The conventional boudoir colours are very lovely, and there are landscaped patterns to choose, too.

$48.50 to $350

TOILETRIES—FIRST FLOOR

Best & Co.

Fifth Avenue at 35th St.—N. Y.

Paris *Palm Beach* *London*

Have you noticed

HOW MUCH THE NEW KNITTED SUITS LOOK LIKE TWEEDS?

As in this copy of a Lelong model in knitted "tweed"

37.50

MISSES' SIZES

IT'S a fact—the knitted fabrics nowadays look more like tweeds than some of the tweeds even to the little flecks of color and the "holes". And knitted fashions have all the airs of tailored suits with their pullover sweater blouses (worn tucked-in as a matter of course, not an afterthought) and their flared high-waisted skirts. This copy of a Lelong suit comes in a "bumpy" tweed knit, with an intriguing kid angora sweater.

SPORTS ROOM—THIRD FLOOR

Two Blocks from Central Park and Columbus Circle | *Fifth Avenue Buses Pass the Door. Subway at Corner*

Hotel GREAT NORTHERN

118 West 57th Street

An Exceptionally Fine Residence in New York

Here you will enjoy suites with large rooms and baths, plenty of light, sun and air, closet rooms that are unusually spacious, and splendid service. Inspection of these apartments will show that the following rates are extremely reasonable.

Parlor, Bedroom and Bath
From $1800 per annum

3-Room Suites, 2 Baths
From $3300 per annum

4-Room Suites, 3 Baths
From $4500 per annum

Attractive Leases Also Made On Room and Bath or Transient Accommodations

Excellent Cuisine

Telephone CIRcle 1900

BONWIT TELLER

FIFTH AVENUE AT 38TH STREET

HEMATITE THE MODERN JEWELRY VOGUE!

Much cherished in rare old-fashioned pieces, hematite is reincarnated into the 1929 jewelry craze . . an accepted Paris vogue first imported and presented to New York by Bonwit Teller. As smokily lustrous as black pearls, it is brilliantly faceted and set in sterling silver in the modern manner. This collection includes matching necklaces, earrings, and bracelets, many combined with marcasite or baguette rhinestones, in individual and strikingly smart designs. The set sketched gives but a slight idea of their beauty and diversity.

Necklaces	35.00 to 110.00
Bracelets	28.00 to 55.00
Earrings	18.50 to 45.00

Sketched above . . . Faceted, baguette-cut hematite necklace, sterling silver set. 45.00

Left . . . Matching pendant drop earrings of faceted baguette-cut hematite, combined with sterling silver marcasite. 18.50

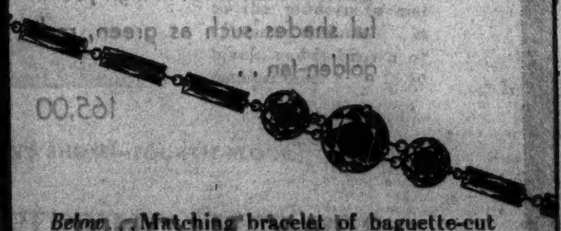

Below . . . Matching bracelet of baguette-cut and faceted hematite. 32.00

Jewelry . . . Main Floor

LABOR TO CONDUCT BANK INVESTIGATION

Snowden Tells Party Meeting Full Inquiry Will Be Made on Financial System.

BACKS HIGHER BANK RATE

But Seeks to Guard Britain Against Effects of Such Conditions as Our "Orgy of Speculative Finance."

By CHARLES A. SELDEN.

Special Cable to THE NEW YORK TIMES.

BRIGHTON, England, Oct. 3.—Philip Snowden, Chancellor of the Exchequer, assured the Labor Party's political conference here today of a thorough government investigation of the whole British banking system, and said he was already setting up a committee for such an inquiry. This announcement was anticipated by a conference debate on a resolution which had been offered just before Mr. Snowden entered the hall, demanding a government investigation of the situation recently brought to a head by the increase in the bank rate, with its supposed effect on unemployment.

However, the fact that the resolution was offered and assurance was given by the Chancellor of the Exchequer at practically the same moment was only a coincidence and in no sense a case of cause and effect. Mr. Snowden had started forming his committee of inquiry before this conference began and he did not know of the existence of the resolution, which came from the radical group of the Independent Labor Party.

Bitterness Averted.

The result was that much of the bitterness that inevitably would have been poured out on the Bank of England in debate was forestalled by the remarkable speech of the Chancellor, who emphasized the fact that the government investigation was no reflection whatsoever on the Bank, which had done the only thing possible to do under existing circumstances when it increased the rate.

On the contrary, he explained, the investigation was to determine if possible what changes could be made in the system that would protect English finance against dislocation from various causes. One of these causes he referred to as "a year's orgy of speculative finance 3,000 miles away."

A brief uproar was caused at the afternoon session when two women who had chained themselves to the balcony rail began to shower Communist pamphlets on the delegates and to yell for the freeing of imprisoned Indians and miners. The chains were finally broken by the ushers and the women were removed.

Today saw one of the most dramatic sessions ever held by the Labor party, or by any political organization anywhere. It was so largely because of the almost uncanny stillness and intensity with which the audience of 1,000 delegates from mines, shops and farms drank in their Chancellor's clear and lucid exposition of an intricate subject. They understood, for if they had not there must have been restlessness and there was not a trace of it.

Spellbound by Speech.

The delegate sitting in front of your correspondent was located so that rain water, a drop at a time from a leak in the roof, splashed on his shoulder every few seconds throughout the speech. He did not know it, and it was only after he had finished his contribution to the final handclapping that he discovered with astonishment that his coat sleeve was sopping wet.

Mr. Snowden began by announcing the death of Dr. Stresemann and paying eloquent tribute to the memory of the dead German statesman and "his capacity for work, force of character and idealism."

"We knew at the recent Hague conference," he continued, "that the hand of death was upon him. We knew the heroism with which he ignored his pain and suffering to do his share of the work for world peace."

There were many in the hall who realized those same words might be said of Mr. Snowden himself, who for many years has not been free from physical pain because of an old accident and from suffering which has been more than enough to account for the pallor and thin ascetic lips of this most remarkable man in the British Government.

But for a transition from the announcement of Dr. Stresemann's death to the topic of his speech, Mr. Snowden could give his followers a laugh by declaring, "I have no successes to report." Perhaps he had in mind the long speeches which the delegates had been listening to from Arthur Henderson, Foreign Secretary, and J. A. Thomas, Lord Privy Seal and in charge of unemployment, about their successes at Geneva and in Canada, and so he refrained from telling them anything about his share of the reparations settlement at The Hague. At any rate, he never mentioned it, but went immediately to the subject of the bank rate.

Better Than Something Worse.

"Nobody likes a high bank rate," he said, "but in this imperfect world we are sometimes compelled to take what we dislike in order to avoid something even worse.

"Three months ago I hoped we would be able to avoid an increase in the bank rate because I knew of its bad psychological results, no matter what its effect might be on business. But matters have not improved in those three months. We have been steadily approaching a situation that is menacing to this country and the only means we had of safeguarding the basis of our credit was to increase the bank rate. Nothing else was possible.

"Given the financial system we have, there was no other recourse. Despite the increase in the rate last February as a corrective, the drain on our credit was continuing and we are now approaching the period of the greatest strain when enormous payments have to be found for food and other imported commodities.

"The Chancellor of the Exchequer has nothing to do with this matter. It rests entirely with the Bank of England. The government's only relation to the Bank is that which comes from the colossal transactions which the Bank performs for the National Treasury, but the treasury has no more control over the interest rate than has any member of this Labor party conference.

Conditions Elsewhere.

"Monetary conditions in America, Germany and France have been such as to create a great demand for the currencies of those countries, dollars, marks and francs, and a consequent selling of sterling, with the result that the rates of exchange have gone against us recently, reaching points where payments were taken in gold.

"We are on the gold standard. Some of us thought five years ago when the standard was resumed that it was too early for that move, but now we have taken it, the gold standard must be maintained until something better can be devised by man.

Every country in Europe except Germany has a State bank or a State-controlled bank, but those countries have not been able to avoid a high bank rate and some of them have had rates higher than England's. Yet America and Germany have attracted money to those countries. Germany is carrying on so much construction that she has practically been rebuilt and money is consequently going there.

"In New York, with America's plethora of liquid capital and high rates, there has been a usual year's orgy of speculation, draining money away from England. With the demands from Germany and the United States there has been a raid on the financial resources of this country which the increased bank rate is now intended to check and yesterday there was a marked improvement in the exchange in our favor.

Object of a Rate Increase.

"The object of the increased rate is to draw money back to England. It is more difficult to forecast the actual results of a rate increase. They are seldom as favorable or as disastrous as predicted. I will not dogmatize on that. But we know that all during the last week our exchange improved with respect to America and all European countries except France. The increase in the bank rate is not likely to have any effect whatever on long term municipal loans.

"As to the possible effect on trade and employment, do not let us assume too much in advance one way or the other. Let us state facts, whether they harmonize with our theories or not. We must not attribute an effect wholly to one cause when we know there is a complicated interplay of various causes involved.

"When the bank rate was increased last February from 4½ to 5½ per cent, there were dire predictions of the most terrible effects on British industry and labor. But, while three days before the February increase there were 1,369,000 unemployed men and women in England, there were only 1,178,000 unemployed two months later. As to the volume of employment, the index figures at the present time are as 107 against 100 in 1924. In the same period our annual exports have increased from £55,000,000 (about $275,000,000) to £63,000,000 (about $315,000,000).

"Please do not think I am citing these figures to show that the increase in the bank rate is a good thing. I am giving them to show that such an increase is not always so disastrous as predicted.

"I want to make one other point concerning America. The Federal Reserve Board of the United States, which is continually being held up for our admiration, is, so far as its constitution is concerned, more controlled by the State than any other institution I know about and yet it cannot control an orgy of speculation or avoid a high bank rate.

"I do not profess to understand these things. However, there must be something wrong and requiring our attention when such an orgy 3,000 miles away can so dislocate the financial system of this country and inflict injury on our workers and employers. We must devise some system of finance which will be the servant and not the master of society. There must be international cooperation and I am hopeful that the international bank, as proposed in the Young plan, will find a way to avoid unnecessary transferring of gold about the world.

Promises Full Inquiry.

"But we cannot wait for that without doing something for ourselves in the meantime. We must know more about the relations of industry to finance. Full inquiry on every phase of the question is required, and already I am setting up a committee to make such an inquiry in behalf of the government. It will have the widest scope to investigate all our financial policies and their effect on the country's welfare.

"But I want it clearly understood that the appointment of such a committee is no reflection whatever on British banking, which is pre-eminent for its probity and integrity. British credit is the best in the world. The British market is the safest in the world for those who are satisfied with reasonable investments and not lured into wild speculations."

Mr. Snowden, no doubt, had in mind the recent Hatry scandal, when he referred to wild speculations, and in that connection he assured the conference there was to be a revision of the law regulating corporations to safeguard the public.

LIBERALS HIT LABOR ON UNEMPLOYMENT

Sir Herbert Samuel Leads the Attack on Domestic Policy at Party Conference.

SPEAKERS ARE DEFIANT

Emphasize They Hold the Balance of Power—Government Is Called "Subsidiary Tourist Agency."

Special Cable to THE NEW YORK TIMES.

LONDON, Oct. 3.—Sharp attacks on the Labor Government's unemployment policy were voiced today at the opening of the annual conference of the National Liberal Federation at Nottingham. Like the Labor conference at Brighton, this gathering is expected to give indications of the party's policy during the coming session of Parliament, wherein the Liberals hold the balance of power.

On questions of foreign policy such as recognition of Russia and agreement with Egypt today's speakers remained discreetly silent, waiting for their leader, David Lloyd George, to discuss them tomorrow. This much is clear, however, from today's debate—that the handful of fifty-eight Liberals in Parliament will not be gentle with Labor if Labor's domestic policy fails to satisfy them. Sir Herbert Samuel and other speakers breathed defiance at the MacDonald Government and emphasized that the Liberals held its fate in the hollow of their hands.

"The Labor Government will in the end be judged by results," warned Sir Herbert. He accused J. H. Thomas, Lord Privy Seal, of lack of preparation in dealing with unemployment and charged him with giving too much attention to railways and colonies. He insisted the main solution of the problem could only be found along the lines of Mr. Lloyd George's road building plan brought forward at the last election.

It was learned tonight that Sir Herbert would soon resign the chairmanship of the Liberal party in order to devote himself entirely to his duties as a Member of Parliament. He became chairman in 1927 soon after his return from the High Commissionership in Palestine and piloted the Liberals through the disastrous election campaign last May.

Sir Charles Hobhouse, chairman of the conference, declared at the conference that the Liberal party was very much alive and would emerge triumphant from its present difficult situation.

"What has the Labor Government done to deserve the extravagant eulogies that have been tricked out to it?" he demanded. The government, he asserted, was merely a "subsidiary Cook's tourist agency," which sent its Ministers to The Hague, Geneva and Washington instead of concentrating on Britain.

A resolution was passed demanding speedy electoral reform by means of proportional representation.

"It will be our duty to press for electoral reform," said Sir Donald MacLean, "but I have no hope of a measure of justice being passed in the present Parliament unless the party shows determination and makes itself disagreeable."

On this note of defiance the day's session ended and the delegates will reassemble for Mr. Lloyd George's speech tomorrow.

SURVEY CRATERS FROM AIR.

Hawaiian Observers Find No Signs of Lava Flows.

Special Cable to THE NEW YORK TIMES.

HONOLULU, Oct. 3.—An aerial survey conducted from an altitude of 12,000 feet over the island of Hawaii this morning failed to reveal any signs of lava flows on the Mauna Loa, Hualalai and Kilauea volcanoes.

Dr. T. A. Jaggar, director of the Kilauea observatory, flew in one of the three naval planes which took part in a two-hour reconnaissance. The visibility was excellent, he said, and any eruptive activity would have been plainly discernible.

Earthquake shocks are again being felt in various sections of the island—most severely in the Kona district.

Kurzman - Importer - 661 Fifth Avenue

HATS in the REMBRANDT MANNER

. . flaring, picturesque hats with the soft wide brim turned back like a romantic gentleman's of the middle centuries. It is not a fashion "everyone can wear"; but it is amazingly flattering and chic for the right person. Since its appearance in late summer it has become increasingly important . . we predict for it a busy winter and a very active Spring!

Ready or to Order

Velvet . Soleil . Felt . Fabrics

Kurzman

661 Fifth Ave. 52nd-53rd Sts.

IMPORTER

Cooperate with the Board of Health of New York City in fighting Diphtheria, Toxin-Antitoxin has been found an effective preventive

Franklin Simon & Co.

A STORE OF INDIVIDUAL SHOPS

FIFTH AVENUE . . . NEW YORK

For Mademoiselle

THE KASHMIR COAT WITH CREAMY BADGER FUR IS AGAIN THE OUTSTANDING NEW COAT FASHION

195.00

A smart coat of a new kashmir, beautifully seamed to give the important slight flare and ever-so-slight waist-line, has a huge collar and deep cuffs of the most flattering of all the smart furs . . . creamy badger. And of course it is cut in the new length to go with the new dresses. In black, tan, brown or green. Sizes 14 to 20 years; also size 31 for small women.

MADEMOISELLE'S COAT SHOP—Third Floor

we consider

HUNTER'S GREEN

the most distinguished daytime color of the formal mode

It has the classic dark dignity of black itself; and it has, in addition, a subtle flattery that neither black nor any other color seem to give. We are presenting some of our most important original models in materials of this shade, dyed especially for Kurzman.

Gowns . Coats . Ensembles . Hats

To wear with Hunter's Green

Black or brown suede Harry Gloves - $4 - $5

Walnut brown or beige sheer Hose - $2.95 - $5

Kurzman

661 Fifth Ave. New York

IMPORTER

JAY-THORPE DEBUTANTE COAT SALON

a new young coat with quantities of

NUTRIA-LAPIN

The smartest coat we know of for the debutante, and her younger sister who is on an allowance and can't always afford more than one daytime coat! This one can be worn equally well for a football game or a fraternity tea dance . . Nutria-lapin, one of the smartest furs of the season, makes the big soft shawl collar that continues down to the hem . . In high youthful shades such as green, red, golden-tan . .

165.00

JAY-THORPE

FIFTY-SEVENTH STREET WEST

Franklin Simon & Co.

A STORE OF INDIVIDUAL SHOPS

FIFTH AVENUE . . . NEW YORK

For Mademoiselle

A TRUE PRINCESS DRESS IN THE GRAND 1930 MANNER OF SILK CREPE WITH FUR

59.50

Slim, young and modern, it nevertheless suggests the stateliness that belonged to more gracious, bye-gone times. Of fine silk crêpe cut to the line of the figure, its fur-edged collar falls softly in harmony with the fullness of the skirt. In chimney red, green or black with flat black galyak fur. Sizes 14 to 20 years; also size 31 for small women.

DRESS SHOP FOR MADEMOISELLE—Third Floor

BETTER CARS MARK FRENCH AUTO SHOW

Twenty-third Salon Opens in Paris With Almost 500 Styles on Exhibition.

OUR COMPETITION USEFUL

Improvements and Increased Sales Follow in Its Wake, With No Rise in the Prices.

By P. J. PHILIP.

Special Cable to THE NEW YORK TIMES.

PARIS, Oct. 3.—Almost 500 different makes of automobiles and variants thereof have been gathered together in the twenty-third French automobile show, which was opened to the public this morning.

France has as yet only one automobile for each thirty-six inhabitants, against America's one in five, but she is second in production, last year's output nearing 250,000, and third in number of automobiles in circulation. Her export trade, too, has begun to bulk among the biggest in the country, more than 50,000 automobiles being exported last year, against an importation of 13,000.

These figures deny in some measure the complaint which manufacturers are always raising that the home market is being threatened by American cars. What has happened is that the importation of American products and their manufacture here has quickened the development of the French car, improved its appearance, stimulated sales activity and cheapened the price to the public. This year's salon shows all these good effects of foreign competition.

Spurred On by Americans.

Spurred on by the excellent exhibits of General Motors and the challenge of Henry Ford, French manufacturers began pushing the development of the six-cylinder car two years ago. This year they have launched a straight eight cylinder, and as the result of many score devices, either adapted from American models or of home production, greater comfort and smoother road work are promised for French cars of all sizes this year than ever before.

As in former years, Paris is more than holding her own for coach work. Fabric bodies have almost disappeared, and variety and taste in both line and color and the multitude of conveniences of the new French cars should have just that same effect in stimulating other countries as the improvement of motors and all mechanical parts by American engineers has had within France.

The motor show itself is a thing to see with amazement. The immense Grand Palais in the Champs Elysée has been decorated as never before, with immense lampshades in the new art style hanging from the high roof, and color schemes which would be more fitting for an art than for a commercial exhibition.

In general, of course, these 1930 models differ but little from their predecessors, for the automobile has now become nearly stabilized. Lines, however, are a little lower, chromium plating is more general and radiator shutters have been adopted from American models.

Important Progress.

In several details of great importance to the trade, however, the French have shown progress. In more than one model the new nitride process for hardening steel has been adopted so that nitride steel connecting rods are mounted direct on a nitride steel crankshaft, with an enormous saving in oil consumption, weight and cost. This steel is also used for valves, tappets, gears and pieces generally subjected to tremendous wear and its adoption marks a really great advance in car construction, from which the French have been the first to benefit.

Another great improvement which has been widely adopted is the four-speed gear box with two silent gears, which enables the driver to change at a speed of fifty miles an hour from top to third and back again without double declutching and without noise.

There is immense improvement shown also in some models as a result of the adoption of the centralized lubrication system. Two systems are being employed, the one automatic and the other by rearrangement and lubrication of the valves. In the former case the pedal, operated from time to time, lubricates the whole chassis, and in one model this is done automatically by the engine at regular intervals. In the latter, all lubrication points are grouped together under the bonnet and lead the grease through copper tubes to the parts needing lubrication.

Coil Ignition Wins Favor.

Coil ignition seems to have been generally adopted by all the French makes, the pattern used being American. Some cars are being shown with a front wheel drive and according to whether or not they meet success the long-continued controversy on the advantages and disadvantages of this system will be perhaps finally settled. Theoretically, at least, it is better to have the weight over the driving wheels pull rather than push, but the advantages are offset by the complication of driving and steering wheels and there are many problems yet to be settled before the front wheel drive can be regarded as safe for the average driver.

Apart from these comparatively small improvements and developments, the 1930 automobile shown at this first of the year's salons offers only more refinements and better quality for the same money. French manufacturers of low-priced cars made a big effort last year to meet the challange of Ford and General Motors, but they find it expensive and better to improve their last model than change too often.

In securing these improvements for the public the importation of American cars has done an immense service. As the figures show, they cannot in any way be regarded as a challenge to the French industry. They are rather a stimulation and an example.

Francis Humphreys Named Iraq Commissioner; Hero of Kabul Evacuation Faces Delicate Task

Wireless to THE NEW YORK TIMES.

LONDON, Oct. 3.—One of Great Britain's proved "strong men" is successor to the late Sir Gilbert Clayton as High Commissioner of Iraq. He is Sir Francis Humphreys, former Minister to Afghanistan, who kept the British flag flying over the beleaguered legation at Kabul and won empire-wide tributes for his courage in a grave emergency.

During the thick of the civil war around the Afghan capital Sir Francis stuck to his post, arranging for the transportation by airplane of all foreign residents to safety in India. He was the last British subject to leave Kabul by airplane, and when he arrived at Peshawur, India, he had the legation's Union Jack tucked under his arm.

If he accepts the Bagdad appointment, Sir Francis will step into what is now one of the most critical posts in the British diplomatic service. The government has announced its intention of ending the Iraq mandate and supplanting it with a treaty within the next three years. In the difficult negotiations to come Sir Francis is expected to be a strong British representative in the capital of the Caliphs.

SAY ARGENTINA FAILS TO REPORT ON PLAGUE

Pan-American Bureau Officials Point Out That Republic Is to Call Next Sanitary Parley.

Special to The New York Times.

WASHINGTON, Oct. 3.—Criticism of President Irogoyen of Argentina within his own country for an alleged policy of non-cooperation toward the Pan-American movement and of hostility to the United States has directed attention here to the fact that the Argentine Government is failing to report to the Pan-American Sanitary Bureau concerning the bubonic plague situation in Argentina.

Officials of the Pan-American Sanitary Bureau, which operates under the auspices of the Pan American Union, are deeply interested, not only from considerations of world health, but also because of the duty of calling the next conference of the Pan-American Sanitary Bureau rests upon Argentina.

Asked as to when plague was last reported from Argentina, Dr. B. J. Lloyd, assistant director of the bureau, stated today that from April 7 to May 4, 1929, one case of plague was reported in Buenos Aires and five in Rosario. No cases have been reported since that time, he said.

These cases, Dr. Lloyd said, were human cases. No reports of plague-infected rats have been received from Argentina since the visit of Dr. J. D. Long, traveling representative of the bureau, who went to Argentina last September. Dr. Long reported that from Jan. 1, 1928, to Aug. 1, 1928, 6,000 rats were examined by Argentine authorities, of which 1 per cent were plague infected.

"Our experience in the United States," Dr. Lloyd explained, has been that once the rats of a large city are infected with plague the disease is apt to linger among them for months, even years."

Dr. John Archibald Lindsay.

OTTAWA, Ont., Oct. 3 (AP).—Dr. John Archibald Lindsay of New York, a graduate of the Columbia University Medical School, died in a hospital here today after a long illness. He was 72 years old. Burial will be here.

SCOTS HEAR PLEAS FOR CHRISTIAN UNITY

Lord Davidson, Formerly the Archbishop of Canterbury, Addresses Reunited Church.

WORLD FELLOWSHIP URGED

Present 'Sub-Christian' Order Must Give Way to Supernational Church, Dr. Coffin Says.

Special Cable to THE NEW YORK TIMES.

EDINBURGH, Oct. 3.—Hopes of some approach toward still more complete church unity were strongly expressed at the concluding sessions of the General Assembly of the new reunited Church of Scotland today.

Limitations and obstacles to closer relations between churches differing in doctrine and order were emphasized by Professor W. B. Paterson of the University of Edinburgh, but he spoke with gratitude of the improved relations between the Church of Scotland and the Church of England. The same aspect of the question was surveyed by the former Archbishop of Canterbury, Lord Davidson of Lambeth, in an address on Christian unity.

"If Christian unity is possible, then surely it is obligatory upon Christians," said the Archbishop, who added that the ordinary secular world was fast becoming unified and asked, "What does the League of Nations stand for but to create, without marring national patriotism, one Christian body politic and sterilize the war bacillus?"

The exception, the Archbishop explained, was Rome.

"The members of the Roman Church," he said, "would not even join other Christians in prayers."

The Rev. Henry Sloane Coffin, president of the Union Theological Seminary of New York, told the audience of 6,000 that the Church was confronted today by the disappearance of Christendom from the world and its replacement by a secular civilization whose sole reliance is in man.

"The entire globe is being embraced in a commercial order determined by physical science and obscuring for many the idea of a living God, while psychologists are putting forward insight into human behavior as the basis of a code of conduct instead of the principles derived from religion," he said.

"What manner of church is it that can appeal to souls living in this age? It is only a worshipping, teaching, practicing, creative church whose members are prepared to mark themselves off from all outsiders by a different manner of life affecting all their financial, domestic, civic and social relations, forcing them into constant protest against the present sub-Christian order and making them ready to dare all for Christ's sake.

"If Christendom is to be reborn the Church must be supernational. What formal world-wide organization it may require I cannot forecast, but certain it is that the Christendom which once was has gone, for worse or for better. A new Christendom can only be supplied by an earth-wide fellowship exemplifying the unity of mankind in Christ and linking all the people of the world in one."

FEARS GROW FOR COSTE; FLIER STILL MISSING

France Asks Russia for All Possible Aid in Combing Siberia for Him.

Special Cable to THE NEW YORK TIMES.

PARIS, Oct. 3.—The prolonged lack of news from the French aviators, Dieudonné Coste and Maurice Bellonte, who left Paris a week ago tomorrow in an attempt to break the non-stop distance record in a flight over Siberia, is beginning to give rise to serious anxiety.

The conflicting messages which have been received from Russia concerning the points where their seaplane, the Interrogation Point, is supposed to have been seen give only the vaguest notion of their possible landing place. At first it was thought only natural that there should be no news at once, as they might have come down some distance from a town, even if they carried out their intention of keeping close to the Transsiberian Railway line.

But as the days pass with no further news, fear is growing that the Moscow message which indicated the airmen turned north over a vast, uninhabited region might be true and that therefore Captain Coste and Bellonte may now be wandering, hopelessly lost or even facing starvation, in an immense, deserted territory.

MOSCOW, Oct. 3 (AP).—The Soviet civil aviation authorities today dispatched a fresh telegram to all its branches in Siberia and the Far East to exhaust every effort to locate Captain Coste and Maurice Bellonte. A large reward is offered to any one finding them.

WE MODERNS

SAKS-FIFTH AVENUE

We introduce another "Dressmaker" Fashion!

SHOES *and* BAGS *of*

Silk Moiré

. . . for afternoon and for evening

The fleur de lys pump and bag of silk moiré

. . . sunburn shade . . . exactly matching modern skin! . . . and banded with gold and silver kid 18.50

bag to match 16.50

A silk moire ensemble for afternoon or for evening

. . . the cyrid sandal . . . in black or brown moire for afternoon . . . in white for evening 22.50

bag to match 16.50

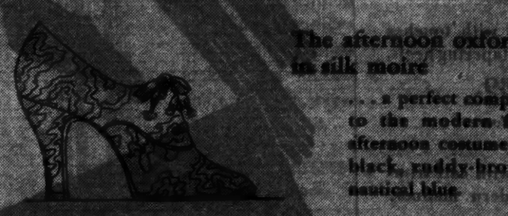

The afternoon oxford in silk moire

. . . a perfect compliment to the modern formal afternoon costume . . . in black, ruddy-brown or nautical blue 15.50

WOMEN'S SHOES—FOURTH FLOOR

SAKS-FIFTH AVENUE

NEW YORK

Sportsmen Have Used This Kind of Blanket Since 1779

As far back as 1779, these sturdy, warm blankets were made by a famous trading company for hunters, prospectors, and traders. Today they are still ideal for outdoors and are used on many polar expeditions. Extra weight single blankets, with a deep, fuzzy nap. In white, green, red, or khaki, with a distinguishing broad black band at each end. 62 x 82 inches.

Second Floor, West Building

MACY'S

34th ST. AND BROADWAY

Music Store Open Tonight Till 9 o'Clock

Gimbels 87th Anniversary Sale!

Just 100 More! 8 Tube

All-Electric Synchrophase

GREBE RADIO

At Less Than Half Price!

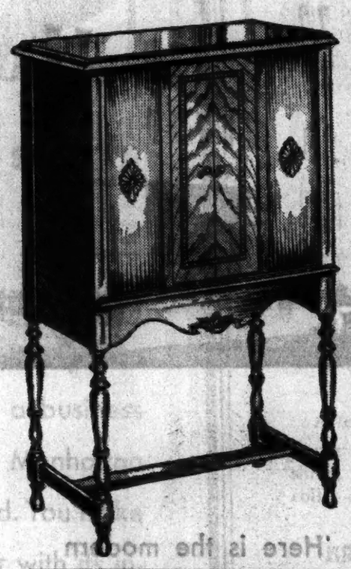

$109

COMPLETE

Regularly $300

The Famous Grebe Radio noted for its wide range of selectivity and clear tone. One of the finest radios today and a most amazing value at $109.

—All Brand New
—9-Inch Peerless Dynamic Speaker
—8 Cunningham AC Tubes
—Exclusive Gimbel Cabinet
—Complete, nothing else to buy

Extra Special!

RCA Cathedral Model All-Electric Radiola 33

COMPLETE WITH RCA NO. 106 DYNAMIC SPEAKER AND 7 RCA TUBES

At a Special Anniversary Sale Price—The Lowest Price of the Year!

You Can Buy in This Sale on LIBERAL TERMS

Spread Your Payments Over Months

GIMBELS MUSIC STORE

120 WEST 32ND—OPPOSITE THE MAIN STORE

Also on Display and Sale—8th Floor: Main Store Building

Better
MEN'S SHOES

THE "Better men's shoes" that you have worn for years in preference to all others are now available to the New York shopper in my new centrally located shop.

EDUCATOR SHOES

$8 to $9

Tan Kid Blucher Oxford, A to EE. Same in Black Kid, Russia Calf, and Black Calf.

5 REASONS 5
Tailored Inner-Sole Conforming Arch
Snug Heel—Orthetic Modeling
Complete Flexibility
Children's Shoes $6.00—$4.00
Women's Shoes $10.00—$8.00
Men's Shoes $10.00—$10.00

Herald Square
51 West 35th Street
Tel. Wisconsin 4560
Wm. R. Ringle, Prop.

Largest Collection of Educator Shoes in America
Special Mail Order Dept.

The Atmosphere
of a room is often created by the background of its walls. The wall paper BONNE BIERE, by Zuber & Cie., Alsace, offers whimsical charm in its small scenes of old-fashioned groups around a garden table. A choice of attractive colors. Illustrations upon request. Can be ordered from your local Decorator or direct from
A. L. Diamant & Co. 101-115 Park Ave., N.Y. 1616 Walnut St., Phila.

5 P. M. Friday is the closing time for Business Opportunities advertisements in the Sunday edition of The New York Times. Advertisements received later are subject to omission. New advertisers must have their orders in considerably earlier to allow time to have references investigated. Bank and business references are required from all advertisers.—Advt.

ENVOY SAID TO SEEK MEXICAN DEBT DELAY

Morrow Wants Bankers to Allow Priority for Pending Claims, Southern Capital Believes.

LUMP SETTLEMENT HINTED

Doubt Is Expressed That Lamont Would Be Needed in Washington Merely to Hear Report.

Special Cable to THE NEW YORK TIMES.

MEXICO CITY, Oct. 3.—News dispatches received here this morning are taken to indicate that the conferences now being held in Washington by Ambassador Morrow with Secretary of State Stimson and representatives of the International Committee of Bankers on Mexico are looking not only toward settlement of claims by and against each government through the payment of a lump sum, but also for Mexico to give preferential attention to such claims before attempting to close another agreement with the bankers' committee for the renewal of payments on this republic's foreign indebtedness.

The amount involved in claims pending between Mexico and the United States cannot be estimated in the absence of official figures, which are not available here, but it is safe to say they amount to such an immense figure as must affect Mexican financial stability and, as a corollary, her international relations. The Mexican-United States Claims Commissions have moved slowly in their task. The proceedings have not always been satisfactory, as, for instance, in the Santa Isabel case, in which Mexico was adjudged winner in a claim involving upward of 1,250,000 pesos ($625,000), after which the Brazilian arbitrator, Rodrigo Octavio, resigned as a result of an accusation by the United States representative, Colonel Henry W. Anderson, that his vote was far from unbiased.

Lamont's Presence Noted.

Little importance is attached here to a dispatch this morning to the effect that Mr. Morrow is conferring with Mr. Stimson for the purpose of reporting Mexico's progress toward economic stability, observers holding that if this were so the presence of Thomas W. Lamont would not be necessary. In the same quarters the view is held that Mr. Lamont was there to discuss whether his committee could be persuaded to allow further time for Mexico to arrange another international compact at the expense, in further delay at any rate, of holders of Mexican bonds, in order to give preference to the settlement of the claims under consideration by the general and special commissions.

Upward of 34,000,000 pesos were assigned in the current Mexican budget for payment on foreign obligations. The bankers, in view of the losses and expenses due to the Escobar revolt in the Spring, are agreed that Mexico should suspend that payment and use the money for internal necessities.

Financial circles now are wondering whether Mr. Lamont will agree to a further extension of time before demanding another agreement and let Mexico face the claims problem first.

Oil Problem a Big Issue.

Important in the relations of the United States with Mexico is the question of the depression in the local petroleum industry, to which much prominence has lately been given in a conference between representatives of the largest foreign countries operating here and a committee of the Chamber of Deputies.

Replying to observations by foreign interests, Castro Sandoval, head of the oil department of the Ministry of Industry and Commerce, said last night:

"If the Mexican petroleum industry is in bad condition, that is due to the fact that foreign concerns have restricted their operations, following in part the opinion of former President Coolidge, who said that in the future world supremacy would belong to the country that has oil.

"As Mexico, for example, is nearer to the United States than Venezuela, American companies prefer to exploit their Venezuelan oil wells until they give out and preserve their Mexican holdings."

The contention of foreign companies operating here is that Mexican taxation is largely responsible for the decreased production, which is less than 20 per cent of the peak reached in 1920, when nearly 200,000,000 barrels of Mexican oil were taken out.

Señor Sandoval asserts that the patent anxiety of the foreign companies to obtain their confirmatory concessions under the new petroleum legislation is confirmation of his belief that they wish to retain and preserve control for future years.

Foreign Office Officials Quoted.

MEXICO CITY, Oct. 3 (AP).—El Universal quoted officials of the Foreign Office today as saying Mexico and the United States were negotiating to suppress the Claims Commission and settle the claims against Mexico as a whole rather than take them up separately.

It said a similar system was being discussed with Spain and Germany.

Standard Oil Subsidiary Taxed.

HAVANA, Oct. 3 (AP).—The Cuban Treasury Department today ordered the Compania de Asfalto del Mariel, a subsidiary of the Standard Oil Company, to pay $560,000 to the government for arrears of taxes and duties. The company is the largest operator of asphalt in Cuba.

London Ex-Bobby Greets Princess Daughter; Violette, of Montenegro, Hugs Him at Station

Special Cable to THE NEW YORK TIMES.

LONDON, Oct. 3.—A retired metropolitan policeman waited behind a row of high officials at Victoria station tonight to greet his daughter, who, after six years on the Continent, was returning as a royal princess.

Prince Peter of Montenegro, brother of the Queen of Italy, was bringing his wife, Princess Violette, to London for a brief holiday. For a moment Princess Violette, formerly Miss Violet Emily Wegner, one-time music hall dancer, forgot she was a princess and, pushing officials aside, seized an elderly man in her widespread arms and kissed and hugged him, saying "Oh, darling, I am so glad to see you."

Former Detective Sergeant William Wegner drove with the royal pair in a kind of semi-state to a suite in a West End hotel, where the entire staff lined up to greet them.

The Princess is a woman of exceptional beauty, slender, tall and blond, with a vivid complexion that is entirely natural.

"There is no woman who can equal the English blond, and I have chosen the best of all," said the Prince to reporters in excellent English.

King George awarded the Prince the distinguished service order when he was fighting for Montenegro in the great war.

Prince Peter of the house of Petrovitch Niegoch, the youngest of the ten children of the late King and Queen of Montenegro, was born at Cettigne, Sept. 28, 1889, and in Paris, April 29, 1924, married Violette Liondbiza Wegner, who was born in London, Jan. 26, 1887.

RESENTS SHEARER REMARK.

Princess Victor of Thurn and Taxis Corrects Him on Ostend Robbery.

Princess Victor of Thurn and Taxis in a statement yesterday took exception to the testimony of William B. Shearer, "big navy" propagandist, before the Senate Naval Affairs Subcommittee in relation to his answers to questions concerning his connection with Ostend jewel robbery charges in 1912. She declared that she was not the "Princess of Thurn and Taxis" who, according to Mr. Shearer, lost the jewels, and she resented his references to the royal couple who were the victims of the theft. Mr. Shearer had suggested that the hope of recovery of insurance was responsible for the story that jewelry had been stolen.

The Princess's statement, in part, said:

"In his testimony Mr. Shearer was evidently referring to jewelry stolen from her Royal Highness, Princess Thurn and Taxis, wife of Prince Albert of Thurn and Taxis, who at that time had some jewels stolen from her during their visit to the Palace Hotel, Ostend. The Princess was an Austrian Archduchess, and her husband, who is well known in Europe, was fabulously rich. This is the lady whose jewels were stolen, and not the Princess Victor of Thurn and Taxis, born Miss Lida Niccolls of Pennsylvania."

Rhode Island Death Rate Higher.

Special to The New York Times.

WASHINGTON, Oct. 3.—Cancer ranked second only to diseases of the heart as a cause of death in Rhode Island in 1928, according to mortality statistics for that State released today by the Federal Census Bureau. The State's death rate was 1,172.3 per 100,000 in 1928, as compared with 1,121.7 in 1927.

PROF. BRIDGE RESIGNS.

Dramatics Instructor's Move Is Accepted by Hunter Trustees.

The resignation of the Rev. William H. Bridge, Professor of English and Dramatics at Hunter College, has been referred to the secretary of the Board of Higher Education, Philip J. Sinnott, with recommendations that it be accepted, it was learned yesterday.

This action was taken on receipt of Mr. Bridge's resignation at a meeting yesterday of the board of trustees of the college, acting as the administrative committee of the Board of Higher Education. No further report on the matter was made.

Mr. Bridge has not been conducting his usual classes at the college since the executive committee of the Board of Higher Education heard charges brought against him by the parents of one of his pupils, which Mr. Bridge vigorously denied before the investigating committee.

Mr. Sinnott said last night that there had been nothing in the conduct of Mr. Bridge to cause objection on the part of the trustees, except his "mental traits."

"His mental attitude is not in keeping with the policies on which our institution is run," said Mr. Sinnott.

Berlin Gives Ovation to Althouse.

BERLIN, Oct. 3 (AP).—An ovation was given to Paul Althouse, tenor of the Metropolitan Opera Company, when he appeared tonight in "Pagliacca" at the State Opera House. He is the first American to sing there since the war.

Put Yourself in This Position

Whether you have much or little to invest it is wise to see that a substantial portion of your capital is safe beyond question. Then if your speculative ventures do not materialize you still have protected funds to fall back on.

Put yourself in this comfortable position by investing in the Guaranteed First Mortgages or Guaranteed First Mortgage Certificates sold by the Title Guarantee and Trust Co.

Just now they pay the maximum rate—5½%.

There can be no question about the safety of your investment because the payment both of principal and interest is GUARANTEED by

Bond and Mortgage Guarantee Co.
The oldest, the safest, the best
CAPITAL FUNDS $19,000,000
Devoted Solely to Mortgage Guarantee

176 Broadway, New York.
11 East 43th St., New York.
271 West 125th St., New York.
370 East 149th St., New York.
86 Bay St., St. George, S. I.
175 Remsen St., Brooklyn.
160-06 Jamaica Ave., Jamaica.
Bridge Plaza North, L. I. City.
Mineola, Long Island.
Riverhead, Long Island.

There's
BLACK MAGIC
abroad

Black gloves, black shoes, black bag—wear them all with blue or green or dahlia or beige. For this chic threesome, which began its career at the recent Paris openings, acts like magic in making an ensemble look unquestionably new.

Black suede gloves long enough to wrinkle smartly at the wrists.
$5.74
Street Floor

Black suede shoes with touches of calf and slender tapering heels.
$12.89
Second Floor

Black suede bags with calf trimmings in the modern manner.
$6.94
Street Floor

MACY'S
34th STREET & BROADWAY

aiming at the ultimate . . .

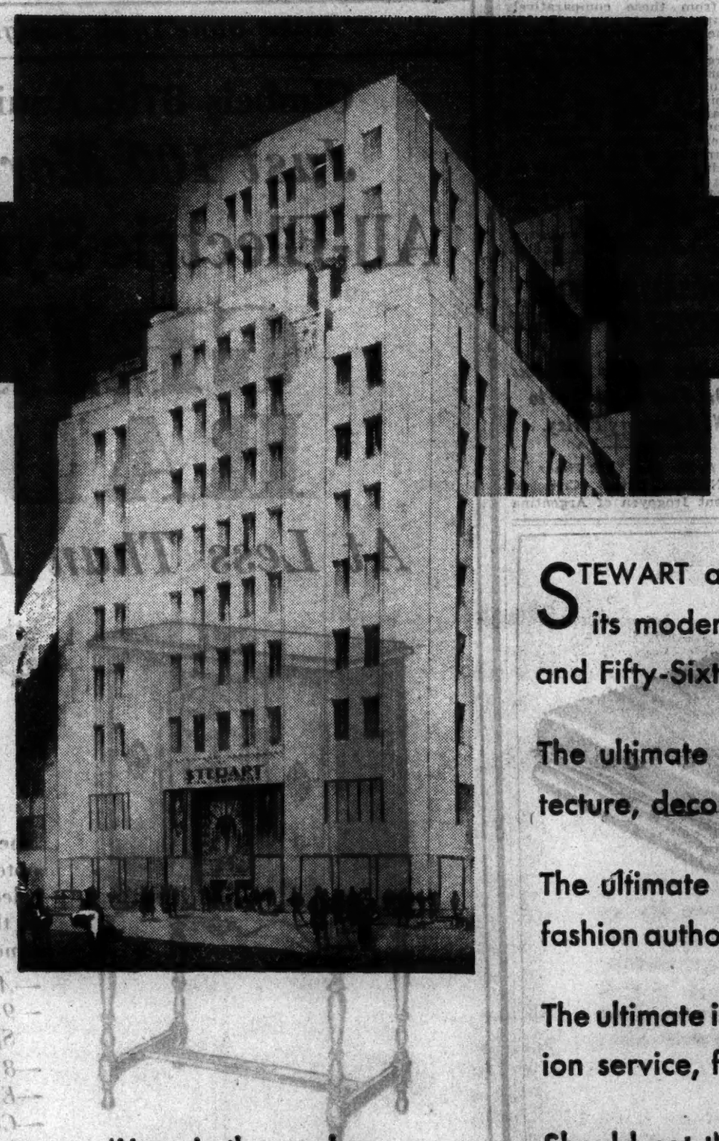

STEWART aims at the ultimate in its modern shop at Fifth Avenue and Fifty-Sixth Street.

The ultimate in modern store architecture, decoration and beauty—

The ultimate in fashion presentation, fashion authority, fashion leadership—

The ultimate in fashion guidance, fashion service, fashion understanding—

Should not the world's most modern fashion shop aim at the ultimate?

For only by aiming at the ultimate can Stewart . . . the most modern fashion shop . . . appeal to those who demand the ultimate.

'Here is the modern shop for those who are satisfied with nothing less than the superlative—Stewart!

STEWART
FIFTH AVENUE AT FIFTY SIXTH ST.

ENTRY INTO COURT URGED BY SWANSON

Democratic Author of Senate Reservations Sees Safeguards in Root Formula.

OUR ONLY COURSE, HE SAYS

Kellogg Pact and Arms Cuts Depend on World Tribunal, He Asserts in Radio Address.

Special to The New York Times.

WASHINGTON, Oct. 3.—The Root formula in the revised statutes of the World Court which look toward American adherence to that tribunal was endorsed tonight by Senator Claude A. Swanson of Virginia, ranking Democratic member of the Senate Foreign Relations Committee, speaking over the Columbia Broadcasting Company chain from Station WMAL as one of a series of addresses in a national radio forum sponsored by the Washington Evening Star.

Senator Swanson was author of the resolution adopted by the Senate in 1926 containing reservations as a condition to American adherence to the court, including the famous Reservation Five, which specified that the consent of the United States would be necessary for the court to render "an advisory opinion touching any dispute or question in which the United States has or claims an interest."

Since then the Root formula has been written, and the question of American adherence to the court will soon be ready again for presentation to the Senate in the light of the new rules.

Believes Country Should Join.

"I can see no danger," he added, "that can come to the United States by adhering to the court under the Root formula. I believe the United States should join the World Court, as it is the only organized court for the settlement of international differences.

"Without such a court the Kellogg peace pact will become a failure and practically all disarmament and peace conferences futile."

Senator Swanson said that the fifth reservation's terms were amply met in the Root formula.

"The court can render no advisory opinion without the consent of the United States and require the United States to continue a member of the court," the Senator said. "Under the Root formula, the United States is given the option of making Reservation Five of the Senate resolution operative or else promptly withdrawing its adherence to the court. The United States will have the full protection of Reservation Five so long as it is a member of the court and when this ceases the United States can immediately withdraw."

Says Positions Are Equalized.

The United States stand on advisory opinions was held justified by Senator Swanson in that this country needed to be placed on an equality with members of the League of Nations.

The court has not passed upon the question whether the request for an advisory opinion must be by a majority or a unanimous vote of the Council or Assembly, Senator Swanson pointed out, but added:

"If the court should decide it requires a unanimous vote, the veto of the United States would be effective, since the Root formula provides:

"'There shall be attributed to an objection of the United States the same force and effect as attaches to a vote against asking for the opinion given by a member of the League of Nations in the Council or in the Assembly.'

"Thus, the Root formula gives the United States equality in this respect to that possessed by members of the League, whether the court decides it requires a majority or a unanimous vote of the Council or Assembly. But Reservation Five was intended to protect the United States, even if the court should decide that a majority of the Council or Assembly could request an advisory opinion."

MRS. COLBY LISTS CHARGES

Wife of Former Secretary in Reno Suit Alleges Desertion.

RENO, Nev., Oct. 3 (AP).—Natalie Sedgwick Colby is seeking a divorce here from Bainbridge Colby, Secretary of State in the Wilson Cabinet and former member of the United States Shipping Board.

Mrs. Colby, author, sets forth in her complaint that they married at Stockbridge, Mass., June 20, 1895, and have three children, all of age; that Colby deserted her in New York on March 20, 1923; that he returned to his home there only once, in June, 1924, when he remained only four days.

The complaint says nothing relative to the efforts of the Colbys to obtain a divorce in Paris. A property settlement has been effected between the couple, but the terms will not be brought into the case, it is said by Mrs. Colby's counsel.

Trial of the case is booked for next Monday. Colby is understood to be in Paris.

M'MANUS TRIAL SET TO BEGIN ON OCT. 15

Defendant Opposed to Delay, Although Family Urged It, His Counsel Declares.

RULING DEFERRED ON BILL

Pecora Fights Six of Nine Demands for Facts—Murray Says Client Had No Magistrate's Hearing.

George A. McManus desires an immediate trial on the charge of murdering Arnold Rothstein, the gambler. This was emphasized yesterday by his attorney, James D. C. Murray, when General Sessions Judge Max S. Levine set Oct. 15 as the date and reserved decision on the defense application for information on the State's case.

The accused man, declared Murray, insisted that there be no delay, after his relatives had urged that he ask postponement of the trial until the day after election. It was this stand by the McManus family, the lawyer explained, which prompted him on Wednesday to obtain a twenty-four hour adjournment.

The defense offered no opposition when Chief Assistant District Attorney Pecora moved the court to order a special panel of 150 talesmen, from which will be chosen the McManus jury. The Commissioner of Jurors will designate the panel at 1 P. M. today.

Argues for Bill of Particulars.

Mr. Murray had asked for a bill of particulars from the District Attorney. He made nine demands for specific information, and when he faced Judge Levine he pointed out that McManus, who surrendered to the police, had had no hearing in magistrate's court and that the defendant had not had access to the minutes of the grand jury which indicted him, Hyman (Gilly) Biller and two others listed as John Doe and Richard Roe.

The attorney said that the indictment, although naming four persons, failed to charge conspiracy. He cited the fact that McManus was not charged in the indictment with having fired the shot that fatally wounded Rothstein.

"There is no question," he said, "about your Honor's power to order the District Attorney to provide the information we ask. The indictment makes a naked allegation, and the defendant is in no position to meet the allegations without knowing the contention of the people in this alleged crime.

"The entire civilized world knows that it is the claim of the prosecution that four men committed the crime. But it is not said that McManus fired the shot. He is entitled as a matter of right to this bill of particulars."

He spoke of his ninth request—did Rothstein, in reply to a question, tell a detective that McManus had not shot him?—and said that while other witnesses might talk to the defense, policemen would not. He said the only way he could get this information was by an order of the court, adding that it was "only proper, decent and reasonable that the defendant know the facts."

Pecora Sees New Procedure.

Mr. Pecora said the State would grant three of the defense requests: for information on the kind of clothing worn by Rothstein when he was shot, for information on the nature of his wound, and for tests of the revolver used in the crime. He added that he would oppose making known the other items in the bill of particulars.

"To grant these demands," he argued, "would mean the writing of new provisions into the code of criminal procedure. It would virtually give the defendants the right to examine the State's witnesses in advance of trial, and by no stretch of the imagination should the defense be allowed to do this. These other items are not essential to the defendant for him to know the nature of the charges against him."

Mr. Murray had asked the District Attorney to give the location of the shooting, complaining that the indictment merely said within the county. Mr. Pecora said that the indictment conformed to standard, and closed with an earnest plea to the judge to refuse the information.

The lawyer for the defense jumped to his feet and, complaining because Mr. Pecora had characterized one of his requests as "absurd," remarked that if "the District Attorney does not know who shot Rothstein or where, he has my sympathy." Mr. Pecora closed the argument by saying that he had not so characterized the items dealing with the scene of the slaying or the slayer.

Rumor of Nott Withdrawal.

The trial will be before Judge Charles C. Nott Jr. in Part IX. It was rumored yesterday that Judge Nott might decline to preside at the trial. He was out of the city yesterday.

District Attorney Banton later told reporters that the State contended that Rothstein was shot in the hotel room. He was asked what he would do if Judge Nott refused to preside, and said "I make it a practice to cross bridges when I come to them."

Mr. Banton said that he knew nothing of a report printed in Variety, theatrical journal, that Mrs. Caroline Rothstein, widow of the gambler, who has since remarried, had taken some of her late husband's papers with her when she took up permanent residence in England. Attorneys for the estate have declared that Rothstein's records were intact.

$2.15

Manhattan created these shirts especially for our stores

"Make for us a soft collar that won't curl up at the points, that will stay neat and tidy every minute of a business day." Thus we requested Manhattan and they speedily complied. You'll like this immaculate new collar with its ingenious supports...and the joyous air of informality that sets off the Carleton stripings. Choice of three stunning widths...in blue, black, tan, green and gray. All colors guaranteed fast.

TAILOR GUILD SUITS AND TOPCOATS

Fabric Group Suits

Weber *and* Heilbroner

THIRTEEN STORES IN THE METROPOLITAN AREA

McCreery's 72nd Anniversary!

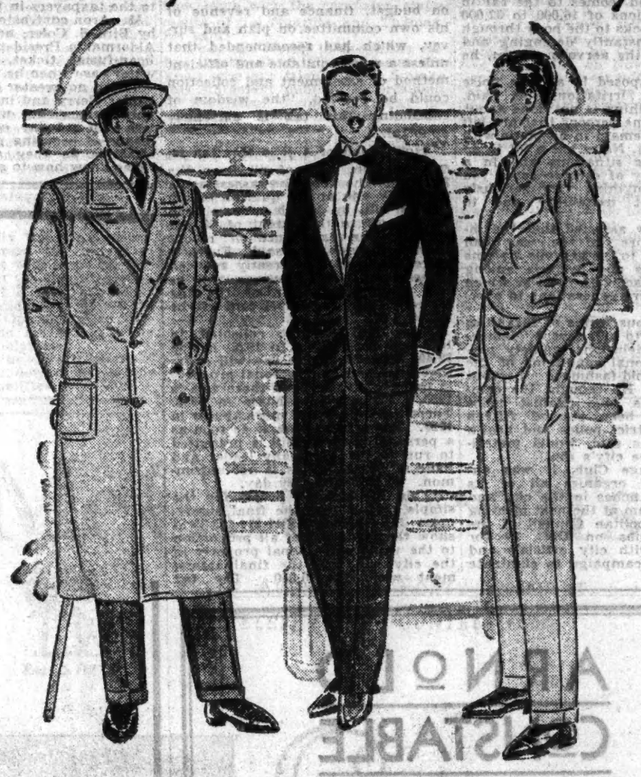

Men's All-Wool Suits, Tuxedos and Overcoats

In Autumn Styles 39.00 *After the Sale, 50.00*

THE SUITS — Smart business suits in newest Fall models and patterns.

TUXEDOS — Unfinished worsteds silk facing. Peak lapels.

OVERCOATS — Durable fleece in gray, blue, brown, oxford. Well cut.

MEN'S TOPCOATS, 29.50 — *After the Sale,* 40.00. Imported English and domestic tweeds and homespuns. Raglan shoulders. Set-in sleeves. SECOND FLOOR ANNEX

BROADCLOTH SHIRTS 2.65 — *After Sale, 4.00* Imported white English shirts, neckband and collar attached.

COTTON UNION SUITS 1.85 — *After Sale, 2.50* Full weight. Ribbed. White. Short or long sleeves.

BROADCLOTH PAJAMAS 2.25 — *After Sale, 3.00* Low necks and English collars. Colored stripes. Good quality.

BROCADED GOWNS 19.50 — *After Sale, 25.00* Silk lined dressing gowns — all colors.

SHIRTS AND DRAWERS 75c ea. — *After Sale, 1.10* Balbriggan with short or long sleeves.

SILK HOSIERY 70c — *After Sale, 1.00* Lisle reinforced soles, black, gray, cordovan.

NEW FELT FALL HATS 4.95 — *After Sale, 6.00* All shapes in new Fall shades, good quality felt.

SMART OXFORDS 6.95 — *After Sale 8.50* Fine calfskin and Scotch grain in black or tan. Well made.

WRIST WATCHES 14.75 — *After Sale, 19.75* Waltham or Elgin 7-jewel. Gold filled. Leather strap.

All on Main Floor except Hats and Shoes, which are on Second Floor

James McCreery & Co.

FIFTH AVENUE 34TH STREET

McCREERY FASHIONS

"In the 72nd Anniversary Sale"

Velvet or Crepe

For Madame's Choice?

Every woman has a right to her own preference—and this season she may choose frocks or jacket suits of velvet ...or she may choose silk crepe. In either case she is allied with fashion. We have discovered that with such a group of velvet and crepe frocks as these...and priced as *low* as these are ...the smartest woman will frequently select both.

CREPE FROCK

28.75

A modification of the new silhouette with slightly raised waistline and slenderizing surplice neckline. All new colors. 36 to 44.

VELVET SUIT

28.75

A transparent velvet jacket costume with flared bodice-top skirt, tailored jacket and tucked chiffon blouse. New colors. 36 to 44.

WOMEN'S DRESSES —Fourth Floor

James McCreery & Co.

FIFTH AVENUE 34TH STREET

OPPONENTS ACCEPT WALKER CHALLENGE

Turn Their Attacks on His Record as Set Forth in Campaign Publication.

ENRIGHT CHARGES GRAFT

La Guardia Twits Mayor on Casino Fashion Show—Thomas Focuses on Transit.

Following the publication of the Democratic campaign book which in 75,000 words sounds the praises of Mayor Walker and his administration, simultaneous fire was opened yesterday upon his record in office by his three principal opponents in the Mayoralty fight, Fiorello H. La Guardia, Republican; Norman Thomas, Socialist, and former Police Commissioner Richard E. Enright, Square Deal party candidate for Mayor.

The most bitter of the attacks was launched by the Square Deal candidate. He declared that graft and corruption, vice and gambling were rampant, that proprietors of notorious gambling resorts and illicit drinking places were visitors to Tammany Hall. He mentioned the Department of Standards and Appeals as one where "you had to stand in pretty well" to be permitted to undertake building operations. He charged Mayor Walker with direct responsibility for existing conditions.

Mr. La Guardia charged that the Mayor had permitted the use of the police for strike-breaking purposes and had showed by his attitude that he was unfriendly to labor. This was in an interview early in the day in which he used the speech made by Mayor Walker on Wednesday at a luncheon as his text. In a radio speech last night the Republican Mayoralty nominee with stinging sarcasm told of how, while he was discussing the campaign issues in Queens, his Democratic opponent, Mayor Walker, was to be the guest at an "exclusive" fashion show at the Central Park Casino, where—it had been announced—"fascinating and charming" models would display the latest fashions in feminine attire, including lingerie.

Attacks Mayor on Transit.

Norman Thomas, the Socialist candidate, in a bitter but serious statement launched a broadside against the administrative record of Mayor Walker, focusing his hottest fire on his transit record, which had been featured in the campaign book. All three candidates voiced their resentment at the charge made by Mayor Walker in his after luncheon speech on Wednesday when the Mayor accused his opponents of slandering the city. Not what his opponents said, but the performances of Mayor Walker's own administration was giving the city a bad name, was the burden of their counter attack.

"Yesterday," Mr. La Guardia said in his radio speech last night, "my opponent made his first campaign speech. After four years in the City Hall, the people had the right to expect that Mayor Walker would give them something more than he gave them. He said his opponents are slandering the City of New York. Since when is criticism of Tammany Hall slander on the city? Why, the very existence and conduct in office of these Tammany people constitute a continuous slander against the good name of the city. The Mayor's speech was void of any constructive statement.

"Where is the Mayor going to be tonight? I am going out to Queens to talk to the taxpayers and the small home owners about taxes and assessments. But in the Mayor's favorite rendezvous in the municipal château—the Casino in Central Park—which is the property of the city, there is going to be a great party this evening. I am going to let you in on it, because I have just got it—and not by tapping the Mayor's wire, either.

"Listen to what is going on. Bergdorf-Goodman is holding a fashion show, displaying Winter styles in furs, gowns and even lingerie. This is taking place on account of one Solomon heading the International Dress Company. It has been advertised that the most fascinating and charming models ever created will be brought to the Casino in Central Park.

"To this exclusive gathering the public is not invited. Try to get a table tonight at the Casino, the property of the city of New York, and you will be told that the tables have all been reserved. Oh, what a party they are going to have! I wonder whether this will keep the Mayor away."

Earlier in the day Mr. La Guardia had accused the Mayor of giving his consent to "intolerable conditions" under which men were working on the Croton water tunnel for a Tammany contractor.

"And why, if he is as sympathetic to labor as he would have it appear in his speech yesterday, did he permit the Police Department to be strike-breakers for the bus company of Borough President Lynch of Richmond when the bus drivers were only asking for a sixty-hour week in this day and age?"

Holds Mayor Responsible.

Mr. Enright ran over a long list of names of alleged owners of speakeasies and gambling joints who, he declared, were carrying on their illicit traffic without molestation of the police. One of these, he said, was a regular visitor at Tammany Hall, where he was received as one of the "regulars."

"I hold the Mayor directly responsible," he said, "for the graft conditions and speakeasies which are the outgrowth of the illicit liquor traffic in this town. He is also responsible as the administrator of this city for the graft in the Street Cleaning Department and in the Board of Standards and Appeals. Do you suppose, for instance, that you could get a license to build a garage, unless you are standing in pretty well?

Mr. Thomas challenged the Mayor to public debate.

"It is the heighth of cowardice for the Mayor to throw out general intemperate attacks on his opponents. He cannot disprove a single statement I have made. As for besmirching the city, Mr. Walker's administration alone is responsible. The city to him is one large factory for the production of Tammany spoils."

BULK OF DIVORCES LAID TO CITY'S DIN

Nerve Specialist Attributes Much Insanity Also to Continuous Noise.

Domestic difficulties and divorce in the great majority of cases are traceable to irritabilities resulting from exposure to the incessant rumble of traffic, the clatter of garbage cans, riveting, screeching brakes and other familiar noises in the city, Dr. Paul V. Winslow, otologist and nerve specialist, told the New York Exchange Club yesterday.

Addressing a luncheon gathering of the club in the Hotel McAlpin, Dr. Winslow explained the physical difference between noise and music and also the auditory system by which sound is transmitted through the ear to the brain for interpretation. The noise to which city dwellers are subjected, he said, comes to the ear in double vibrations of 16,000 to 32,000 a second. Shocks to the body through noise are constantly damaging and undermining the nervous system, he declared.

"We are exposed to all this noise and constant irritation," he said, "and if something is not done about it, the few sane persons that are left will have to remain in hospitals with the doors shut. Noise has a lot to do with domestic situations and in a great majority of divorce cases you won't find anything very seriously wrong except irritability due to noise."

Dr. Winslow asserted that the incessant gunfire in the war had caused shocks to the nervous systems of combatants and hysteria among others in contact with the war which it would require generations to overcome.

Among various forms of insanities he attributed to noise were "dementia praecox, delusions, anxiety psychosis, functional conditions of the body and old-fashioned nervous breakdown." He thought the campaign in this city against noise should have been started fifteen years ago. Strict police and health regulations, he said, would materially reduce the city's din.

The Exchange Club, it was announced, will organize all of its twenty-six branches in the city and adopt a program at the next meeting of the Metropolitan Council of the Exchange Clubs on Oct. 15 for cooperation with city officials and others in the campaign to eliminate noise.

LA GUARDIA PLEDGES TAXATION REFORMS

Declares if Elected He Will Urge Abolition of Personal Property Levy.

CALLS METHOD NOW LAX

Aron Accuses Tammany Regime of Wasting $1,000,000 in the Last Twelve Years.

Following his attacks on the Walker Administration for favoritism in the assessment of real property for taxation purposes, Fiorello H. La Guardia, Republican nominee for Mayor, yesterday told taxpayers in Queens that if elected he would recommend the abolition of the tax on personal property. This was at a meeting held last night at the Jamaica High School.

Mr. La Guardia said that, apparently, Mayor Walker had turned a deaf ear on the ples of the subcommittee on budget, finance and revenue of his own committee on plan and survey, which had recommended that unless a more equitable and efficient method of assessment and collection could be evolved, "the wisdom of continuing this tax is extremely doubtful."

"How much of a joke this tax is, can be seen, first of all from the fact that the tentative assessments of nearly one and a quarter billion dollars will, by March 1, have been written off to the extent of 73 per cent. if the experience of recent years is a guide," he said. Furthermore, even on this greatly reduced assessment, the collections will be less than one-quarter of the tax levied. More than 75 per cent will be marked off.

"The total amount collected in 1928 was $1,986,916. In 1923, it was $2,492,158. Surely no one will claim that there was less personal property in this city in 1928 than there was in 1923. There were abuses in 1923. There are graver and more abuses in 1929. The practice now is as soon as a personal property bill is presented to run to the Tammany leader and have it 'fixed.' This is not uncommon. It is done every day.

"This requires no proof, for the simple reason that the final assessment for 1929 of $311,914,125 will show that it is out of all proportion to the value of personal property in the city. In 1928 the final assesement was $308,440,050. The tax levied amounted to $5,204,505. Of this amount only $1,986,916 was collected.

Would Abolish Tax.

"Rather than to permit the present vicious practice to continue with its political oppression, favoritism, bargaining and discrimination—and considering the small income to the city of $1,500,000, as compared to the $600,000,000 required to administer the city—it is in the interest of good government to abolish this tax."

In some quarters last night's speech was viewed as an attempt on the part of the Republican candidate for Mayor to offset somewhat the effect of his recent disclosures in connection with the assessment of the realty tax which have affected some Republicans and roused additional opposition among a certain element in the party already opposed to the nomination of a man of as radical type as Major La Guardia is regarded as being. One of the problems confronting the leaders responsible for the conduct of the Republican Mayoralty campaign as election draws nearer will be to reduce to a minimum the defection of voters of this type.

Aron Attacks Controller.

Harold G. Aron, Republican candidate for Controller, addressing the same meeting, flatly charged that only through "ignorance, neglect or collusion" in the Controller's office was it made possible for the Queens politicians to consummate the sewer graft, at the expense of millions of dollars to the taxpayers in that borough.

Mr. Aron contrasted the fight made by Bird S. Coler, now candidate for Aldermanic President on the Republican-fusion ticket, in the Ramapo water case when he was Controller.

"With no greater power than Controller Berry and in times when the public conscience was not so sensitive as it is today, or the mechanical means of arousing public opinion as effective as they are today, Bird Coler knew how to stop and did stop the Ramapo grab," he said. "If Dr. Berry had but told the people of this city over the radio that he even remotely suspected fraud in these Queens sewer contracts, in five minutes' broadcasting he would have driven the sewer rats out of Queens."

At a meeting earlier in the evening, at the Abyssinian Baptist Church, 132 West 138th Street, Manhattan, Mr. Aron accused Tammany of having wasted $1,000,000,000 of the taxpayers' money in the last twelve years through "ignorance, neglect, corruption and graft."

During the afternoon Mr. La Guardia visited the R. L. A. studios at 220 East Thirty-eighth Street, where a movietone record was made of an address that will be tried on outdoor audiences next week. The address will be relayed from ten wagons at short noon-hour meetings.

MEET ON CANCER BOOKLET.

Volunteers in Distribution Work Guests of Mrs. S. A. Clark.

Mrs. Samuel Adams Clark held a meeting yesterday afternoon at her home, 655 Park Avenue, for members of the volunteer women's committee in charge of the Christmas booklet distribution for the New York City Committee of the American Society for the Control of Cancer. Distribution of the booklet is a phase of the Winter campaign of the society.

A feature of the meeting was the shwing of a "trailer," which will be exhibited in motion picture theatres during the period of the campaign. Plans were discussed for various activities of the committee during the Winter.

Among those at the meeting were Lady Armstrong, Mrs. Robert G. Mead, Mrs. Junius H. Browne, Mrs. Francis J. Rigney, Mrs. Charles Henry Topping, Mrs. Percy H. Williams, Mrs. Frederick Gude, Miss Virginia L. Alexandre, Miss Mildred Gude and Miss Susan M. Wood.

For women who have "arrived"

SURELY you want a home of distinction in a charming environment. Complete service for every need of cultured women. Superior cuisine and entertaining facilities. This residence for women furnishes the best living at moderate prices. Highest social and business references required.

Rates $19 to $25 weekly.

Tel. Gramercy 6000.

Eighteen Gramercy Park
SOUTH
East 20th Street, cor. Irving Place

Moving—Packing—Storage

Fireproof Vaults for the Storage of your furniture, pianos, paintings, silverware, rugs, etc.

MORGAN & BROTHER
ESTABLISHED 1851
FIREPROOF STORAGE WAREHOUSES
510, 512, 514, 516, 518-520 West 21st Street
Telephone WATkins 1300
ARTHUR J. MORGAN, Sole Owner

ARNOLD CONSTABLE
FIFTH AVENUE AT 40TH STREET

102nd ANNIVERSARY

$2.50 and $3
Handmade
NECKWEAR
$1.45
An Anniversary Value!

A collection of more than 2500 superlatively fine Neckties... fashioned of luxurious fabrics loomed here and abroad... Swiss Silks... Italian Grenadines... English Warp Prints, French Moires... Every tie hand made... every tie wool lined... every tie specially priced in our Anniversary Celebration

Men's Furnishings—Street Floor

ARNOLD CONSTABLE
FIFTH AVENUE AT 40TH STREET
102nd ANNIVERSARY

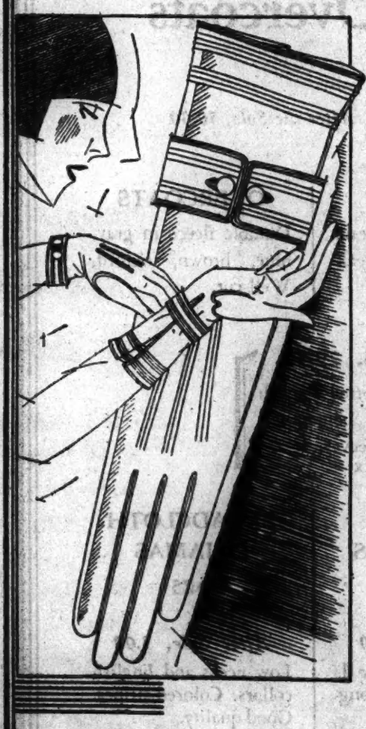

Be First to Wear Worth's New 1929 Glove

Worth has the knack of always doing something different—in such a distinctive manner that it is an immediate success! This new glove with its intricate stitching, its new back button-catch, its new flared cuff, has Worth's unmistakable stamp of chic which assures its perfect harmony with the new formal afternoon modes of today!

Glace kid in black, beaver, sable, mother goose, nude, eggshell, pale grey. Suede in black only.

$10 *the pair*

Newly Enlarged Glove Shop—Street Floor

ARNOLD CONSTABLE
FIFTH AVENUE AT 40TH STREET

An Event Without Precedent in Our
102nd ANNIVERSARY

$40 & $50
MEN'S TOPCOATS
of Choice English, Scotch and Domestic Woolens

$27.50

You Save $12.50 to $22.50

Saving you money right at the begining of Topcoat weather . . . for in this feature anniversary event we've assembled more than 1000 Topcoats, in one of the greatest collections we've ever offered . . . in point of variety . . . and in matter of value. Topcoats tailored of choice woolens from the pick of English, Scotch and American looms . . . needled and finished in the traditionally fine Arnold Constable manner . . . every Topcoat luxuriously lined with fine quality Satin . . . every Topcoat of the kind and character that would be *normally* priced from $40 to $50—and most *unusually* priced in this event.

You've many styles to choose from—and a host of shades and weaves such as is seldom offered in one presentation.

Homespuns Herringbones Twills
Tweeds Worsted Fabrics
Rare Mixtures

Extra Fitters! Extra Salesmen!

Small Charge Alterations

Men's Clothing—Second Floor

Mallory Hats $6.50 & $10

PLAN COMPROMISES FOR FLEXIBLE TARIFF

Senate Republicans Will Seek Votes to Rescue Clause in Conference Report.

VALUATION PLAN ADOPTED

Norris Deserts Coalition to Aid in Passing Provision for Domestic Rate Basis.

HARRISON HITS AT GRUNDY

In Speech Assailing Scheme He Says Pennsylvania Man Is Behind It to Raise Duties.

Special to The New York Times.

WASHINGTON, Oct. 3.—Rebuffed by their defeat in the Senate yesterday, President Hoover's leaders there set to work today to overcome the setback suffered when the administration's flexible plan was voted out of the tariff bill. Even though conclusion of the bill is weeks away, they mapped out a program which they confidently believe will retain, almost unchanged, the rate-making power demanded by the President in his recent statement.

Certain that the House will insist upon the present flexible sections, or permit only a slight modification, the administration lieutenants will exert every influence to have the Senate conferees agree to this and agree also to some sort of compromise on every disputed feature of the tariff measure.

If the conferees can force agreements or settlements on every point of dispute, it will mean that the Senate and House will be faced with a report which must be voted up or down without alteration.

This is the focus of the regular Republican program, but in order to try to build up sentiment for the completed bill, the Old Guard will also make overtures to certain Democrats and insurgents who opposed Mr. Hoover yesterday. There will be promises and assurances of tariff rates on imported articles coming into competition with the products of these Senators' respective States.

That Democrats clearly realize such an attempt will be made was shown in a statement tonight from Jouett Shouse, chairman of the Democratic National Executive Committee. He asserted that, notwithstanding efforts in this direction, "we confidently expect the ranks of those who oppose the flexible tariff to remain unbroken and to refuse to yield to the administration."

Progress Is Made on Bill.

While the Hoover leaders were working out plans, the Senate during the day adopted two amendments authorizing investigations as to how to rearrange the valuation bases of the tariff law, and began discussion of the composition of the Tariff Commission, a subject which may lead to heated debate.

Senator Norris of Nebraska, one of the coalition leaders, broke away from the combination to support a principle urged by President Hoover. He said he favored a non-partisan commission, which Mr. Hoover recommended. This the House substituted for the present bi-partisan body, but the Senate Finance Committee rejected the plan in favor of the present arrangement.

Mr. Norris again showed that he felt able to leave the coalition when he backed the finance committee's "domestic value" plan, a clause which Senator Harrison of Mississippi, on the other hand, termed "outside of the flexible provisions, the most obnoxious part of the bill."

Under this "domestic value" arrangement the Tariff Commission would take the ad valorem rates in the completed bill (based on foreign valuation) and translate these into values based on the wholesale selling prices in American markets. The commission would report on this arrangement to Congress for action before Jan. 1, 1932.

Adoption of Amendments.

The plan, in the form of an amendment sponsored by Senator Reed of Pennsylvania, was pressed hard by the Republicans, who urged that it was scientific and was intended to yield no more revenue than the present valuation system. It was adopted by a viva voce vote.

Then Mr. Norris asked that a House plan regarding valuation be also approved. This scheme, which the Finance Committee rejected, would authorize the President to order a general investigation into rate conversions, with a report to be made to Congress on the most practicable method. It was also vocally approved after Mr. Norris said that all such studies would aid materially.

In the debate Senator Harrison called the domestic value arrangement the favored scheme of Joseph R. Grundy of the American Tariff League and the Pennsylvania Manufacturers' Association.

"It will be pleasing to some people in the gallery," he shouted, while from the gallery Mr. Grundy looked down and smiled at the Mississipian.

The idea behind the amendment, Mr. Harrison stated, was to get the "extreme protective rate" and satisfy the "super-protectionists." He said that it would discriminate against agriculture, alluded to the "acrobatic tactics of my Utah friend, Mr. Smoot," and spoke of "the mushroom Senator from Pennsylvania [Reed] who took care of his State on mushrooms."

Senators George, Simmons and Walsh of Massachusetts also spoke against the plan.

Hoover Not Perturbed by Vote.

President Hoover, it was learned this afternoon, was not perturbed by the result in the Senate yesterday, nor did he consider that his representatives there had not done all possible to win for the administration. One of those conversant with the situation said that Mr. Hoover realized that it was "just not on the cards" for the coalition to be beaten.

While it would be manifestly impossible for the conservative Republicans to trade tariff rates with all of the Democrats or Progressives whose States are interested in protection for certain industrial or farm products, in order to obtain acceptance of a conference report which included the flexible provisions, the whole field of possibilities was surveyed today.

Inquiries brought information that the Republicans might consider some of the following men susceptible to promises of rates on specific products:

Ashurst and Hayden, Arizona, long staple cotton.
Bratton, New Mexico, hides, manganese.
Dill, Washington, shingles, lumber.
George and Harris, Georgia, kaolin, long staple cotton.
Heflin, Alabama, graphite.
Johnson, California, fruits.
Kendrick, Wyoming, wool, hides.
King, Utah, sugar.
McKellar, Tennessee, manganese.
Nye, North Dakota, manganese, cereal products.
Pine, Oklahoma, oil.
Pittman, Nevada, manganese.
Schall, Minnesota, cereal products.
Swanson, Virginia, peanuts.
Trammell, Florida, fruits, vegetables.
Walsh and Wheeler, Montana, manganese.

The statement of Mr. Shouse was telephoned here from his Kansas home. In it he praised the "victory" yesterday as showing that the Senate had taken the first step "to regain for Congress a prerogative it should never have parted with." He called the step toward depriving the President of tariff-making powers "the greatest gain for democratic principles achieved in a decade," and in line with the Democratic party platform and Governor Smith's attitude in the 1928 campaign.

"Now begins the long struggle against the specific schedules which are aimed to increase the cost of living of the people of the United States upward of $700,000,000 a year," Mr. Shouse said.

"We shall do everything in our power to aid in the improvement of the pending tariff bill and its enactment during the present session to the end that it shall be made something of use and benfit to the country, a real aid not only to the farmer, but to such industries as really need help."

Senator Robinson, minority leader, and Senator Simmons, ranking minority member of the Finance Committee, also issued statements saying that the defeat of the flexible provisions was "a victory for the people, for the Congress and for sound governmental principle."

COL. ROOSEVELT SAILS, PRAISING LA GUARDIA

Expresses Regret That He Cannot Vote for Candidate—Leaving for New Post in Porto Rico.

Before sailing yesterday for San Juan on the Porto Rico steamship San Lorenzo, Colonel Roosevelt, the new Governor General of Porto Rico, expressed regret that he would not be here to vote for Mr. La Guardia. He said he hoped Mr. La Guardia would be Mayor of New York when he returned.

"I have endorsed Mr. La Guardia and am sorry that Mr. McCooey, the Brooklyn Democratic leader, turned down Justice Stephen Callaghan for re-election to the Supreme Court," Colonel Roosevelt said. "I consider that action is an offense against a clean bench and against justice, and I hope that every decent citizen will support Justice Callaghan, and I think they will."

Colonel Roosevelt added that he was going to Porto Rico "full of enthusiasm" and recalled that his father was the only President of the United States to visit the island. He posed for the movies, silent and talking, and in the latter film the new Governor General praised Porto Rico and the Porto Ricans.

Colonel Roosevelt's mother did not go to the pier to see her son depart because of the inclement weather, but several other members of the family were present, including Mr. and Mrs. Kermit Roosevelt, Mrs. Nicholas Longworth and Mrs. Henry A. Alexander, the mother-in-law of Colonel Roosevelt.

WALKER ENDORSED BY LABOR COUNCIL

Resolution, Including Also Berry and McKee, Received Without Opposition.

BOROUGH SLATES ACTED ON

Harvey's Fairness Is Approved, but Support Is Voted to His Opponent, Cox.

The Central Trades and Labor Council endorsed last night a recommendation of the executive committee favoring the re-election of Mayor James J. Walker, Controller Berry and Aldermanic President McKee at a meeting at Beethoven Hall, 215 Fifth Street. The resolution of the executive committee was received without opposition.

Later, reports of the non-partisan committee by boroughs were also adopted. These, with only few exceptions, gave approval to the entire Democratic ticket. In Queens, while Borough President George U. Harvey's record of fairness to labor was approved, the committee reported that the longer record of favorable action toward organized labor of his Democratic opponent decided them in favor of Edward Cox.

This committee recommended the election of Dana Wallace, the Republican candidate for District Attorney. All others were Democrats. A special recommendation was made that efforts be made to defeat R. J. Hunt, Republican candidate in the Fourth Assembly District, Queens, because of his unfavorable votes on measures sponsored by labor in the Assembly.

In Kings County the non-partisan committee, endorsed by the entire Democratic ticket with a special recommendation that the delegates work for the defeat of Richard K. Story Jr., who is a candidate for Municipal Court Justice. Opposition to Mr. Story is based on his record while serving as Assemblyman.

In Manhattan the only Republican to receive the indorsement of the non partisan committee was Louis J. Lefkowitz, who is candidate for the Assembly from the Sixth District. Mr. Lefkowitz was cited as a friend of Union Labor, who, while in the Assembly, had presented bills favorable to the A. F. of L.

In two other instances in Manhattan the committee straddled by endorsing both candidates, although Republican candidates were union delegates. In the Eighth Assembly District H. L. Kahan, the Democratic candidate was endorsed, as well as S. Beardsely, the Republican candidate, who is also a union delegate.

It was explained that Mr. Kahan's previous record was such that the committee did not feel that he could be refused an endorsement, in spite of the fact that his Republican opponent was a labor delegate.

In the Twenty-second District, J. B. Henrich, a Democratic candidate and James P. McAvoy, a Republican candidate for Alderman, both received the indorsement of the committee. McAvoy is also a Labor delegate, but as in the previous instance, Henrich was indorsed because of his past record.

The Manhattan committee also requested that Labor delegates work to defeat A. L. Moffat, because of his opposition to nine bills favored by Labor in the last Assembly. He is a candidate for re-election to the Assembly from the Fifteenth District. His Democratic opponent is Daniel Eberstein.

Ryan Defends Walker.

Joseph Ryan, in presenting the report of the Richmond and Manhattan Non-Partisan Committee supporting the Walker Administration, took issue with the campaign statements of La Guardia and Thomas. He said:

"They are trying to make the unfair treatment of labor an issue. We know who our friends are. I make this statement publicly as president of the Labor Council that any organization which has had trouble with the police got a fair deal when we appealed to the police officials and set them straight on the matter."

Although the recommendation of the executive committee in favor of Walker, Berry and McKee was received without opposition, several delegates took the floor and announced that they would not be bound by the report of the Non-Partisan Committee, which made the same recommendation, but would support La Guardia or vote "as my conscience dictates."

Mr. Ryan explained that the adoption of the resolution did not bind individual members to vote for the candidates but prevented delegates from using their official positions to support other candidates.

DAWES COMING HOME NEXT WEEK FOR VISIT

Envoy to Britain Will Go to Chicago and Return by Way of Washington.

Wireless to THE NEW YORK TIMES.

LONDON, Oct. 3.—Ambassador and Mrs. Dawes will sail for the United States next week.

It was announced today that the primary purpose of his visit will be to attend a meeting of the finance committee of the coming Chicago Fair, but he will pass through Washington and it may be guessed that one of the minor purposes of his trip will be to discuss with President Hoover and Secretary Stimson the naval limitation situation as it will appear after the visit of the British Prime Minister to the American capital.

General Dawes issued the following statement this afternoon:

"A meeting of the finance committee of the Chicago Century of Progress Exhibition will take place in Chicago in the middle of this month. The American Ambassador has been granted a leave of absence to attend this meeting by the Secretary of State and he will sail on the Ile de France on Oct. 9.

"General Dawes will return to England on the Berengaria, sailing from New York on Oct. 20, and arrive in London on Nov. 5. General Dawes will go direct to Chicago from New York but will be in Washington immediately prior to his return sailing.

"Mrs. Dawes will accompany the Ambassador."

This communique quite apparently represented the natural modesty of General Dawes, who would hesitate to have any one think Washington was conferring with him on the international situation. However, if asked, the Ambassador has many opinions on the work he has so ably negotiated, and will be in a position to give a first-hand report on many details of the weeks of conversation he has had with Mr. MacDonald on cruisers.

The General is in the best of health and is looking forward to a pleasant time on this first trip home since assuming the heavy duties of Ambassador at the Court of St. James's.

Lord & Taylor
FIFTH AVENUE NEW YORK

It's a Good Riding Habit

to buy yours in the new Riding Habit shop at *Lord & Taylor's*. The one you get here will be as correct as Emily Post, as good value as a subway ride . . . and, most important of all, fitted to you by a master fitter. The Riding Shop carries a complete stock of habits for boys, girls, juniors, misses and women in all the standard fabrics. Cross and side saddle models and all accessories.

Junior habits $25 to $45
Women's habits $39.50 to $125
RIDING HABITS—FIFTH FLOOR

The habit sketched above is made of russet whipcord, patterned on an English model and hand tailored throughout. A choice of russet whipcord or tan bedford cord breeches.

$55

COTTON JODHPUR PANTIES, $1—GROUND FLOOR

McCutcheon's
FIFTH AVENUE AT FORTY-NINTH ST.
TELEPHONE VOLUNTEER 1000
Reg. U.S. Pat. Off.

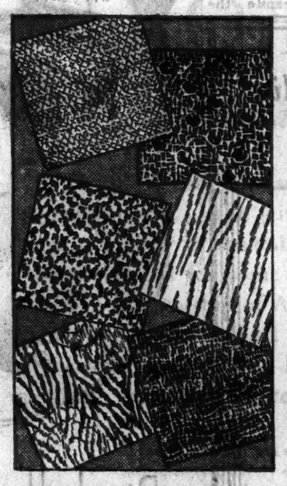

fabrics that play a leading role in this season of eleqance

QUALITY and individuality in a fabric have always been important—this Fall they are essential! The fitted silhouette—graceful draperies—intricate seaming in smart frocks—all demand the finest quality in the fabric.

METAL BROCADES from Bianchini in sheer or heavy weaves with printed or woven designs. $12.50 a yard. Other lovely Imported Metals from $6.95 up to $39.50 a yard.

McCUTCHEON'S IMPORTED VELVETS—Panne, Transparent and Chiffon—have the softness and the lovely sheen found only in the finest qualities. Chiffon Velvet in colors, $8.50 a yard. In black from $5.95 a yard and up.

FRENCH CHIFFON TAFFETA in the subtle pastel colors used in the Paris model gowns has just the right degree of crispness to make graceful evening gowns. $3.95 a yard.

TWEED SILK PRINTS may borrow their charming backgrounds from woolens but they have a distinctive charm all their own. $2.95 and $3.95 a yard.

RETAIL AGENTS IN NEW YORK FOR LIBERTY OF LONDON

THIRD FLOOR

For other McCutcheon news, tune in on station WGBS 9:30 A. M. Monday, Wednesday and Friday each week

GIRLS' KNITTED COSTUMES

A School Fashion in the English Tradition

In England, where the dressing of children is so nicely understood, the knitted costume is always a favorite school outfit. De Pinna presents this attractive and practical fashion for school girls of every age.

The knitted cardigan jacket and skirt illustrated, with jersey blouse, in sizes 10 to 14 years, is $26.

DE PINNA
Importers and Outfitters
FIFTH AVENUE AT 52nd STREET

New Sports Coats with Fur Collars

95.00

Handsome fabrics of kashmir texture, or rugged tweeds, with full collars of beaver or dark raccoon furs. Sizes 14 to 42.

THE TAILORED WOMAN
632 Fifth Avenue at 50th Street
Opposite the Cathedral

ADVERTISEMENT.

It's a Fact—
Telegram Want Ads Rent Apartments

Here's Proof

Each of these ads appeared recently in The Telegram and in each case rented the apartment. A few of the many.

64TH, 130-132 W.—Modern independent 2 rooms, kitchen, bath; $110; large front room, kitchen, bath, $140; room next to bath.

107TH, 250W.—3 rooms, bath and electricity. Mrs. Ketsch.

91ST, 203W.—3 rooms, clean, nicely furnished; reasonable; elevator. Apt. 6.

CENTRAL Park W., 465 (109th).—Nicely furnished 2 room apartment; elevator, shower, $125. Large room; kitchenette, $11. (16.)

109TH, 250W.—Parlor, bedroom, kitchenette, piano, suitable couple, $14 weekly.

182ND, 3048 (3 blocks Jerome Sub-way).—3 rooms, modern, decorated, $45.

LEXINGTON, 2179.—Nicely furnished light housekeeping rooms; reasonable. Kahn.

99TH, 189W.—4 outside rooms, suitable 4; kitchen, $30 weekly. Hemline.

DAVIES AVE., 2141 (Mt. Vernon Park).—Modern 4 rooms, 3 family house, $60 weekly. Inquire premises, ORchard 9481.

ST. NICHOLAS AVE., 382.—3 rooms, kitchenette, beds, all improvements, $35; white only. inCUMBENT 8954.

167TH, 350W.—High class apartments, 2-3 rooms, excellent kitchenette.

183RD, 854W.—Beautiful, sunny, 3 rooms, bath, hot water, electricity, $40-$50.

WALTON AVE., 2080 (one block from subway).—Young man wanted to share modern 3 room apartment, $30 month. WAYTINE 5300. Ask for Mr. Kahn.

139TH (off Bway.).—Parlor, bedroom, kitchen; with radio, telephone, $14. EDGecombe 6861.

64TH, 316W.—Head of theatrical district, 3 rooms, kitchenette, bath, $110.

RIVERSIDE DR., 240 (97th).—Tastefully furnished 2-3 room apartments; reasonable.

RIVERSIDE DR., 610.—4-5 rooms, attractively furnished, refined surroundings. (Apt. 4.)

104TH, 250W.—3 rooms, real kitchen, private entrance, bath. Apply 3, Carwell.

WADSWORTH AVE., 595.—Modern, light 4 room apartment, 2 bedrooms, phone, near subway, WAdsworth 2179.

80TH, 50W.—Privat apartment, 4 rooms, 2 rooms each location, wonderful view park and river.

67TH, 317W.—2, 3, 4 room apartments, newly decorated, shower.

97TH, 250W.—$35 weekly, beautifully furnished, 3 rooms, kitchen, bath. Apply Supt.

91ST, 47W.—Living room, bedroom, bath, pantry, modern. Inquire 46 W. 90th.

97TH, 14W.—Attractive three rooms, bachelor or couple. Supt. CLarkson 9654.

EASTERN BLVD., Bronx.—Four modern rooms, near public, parochial schools and Pelham Bay Parkway.

RIVERSIDE DR., 240 (97th).—Tastefully furnished 2-3 room apartments; reasonable.

161ST, 800 W.—Outside rooms, every convenience, elevator.

Phone your ad today for the big Saturday paper:
2 days' Results—1 day's cost.

BARclay 3211

The New York Telegram
New York's Apartment Guide.
600 Agents Conveniently Located in Greater New York
Offer You 100% Service at Main Office Rates.

Two Outstanding Styles in Autumn Felt Hats

They are the authentic fall style ideas, you will see well dressed New Yorkers wearing this fall. Crowns are slightly tapered—brims are narrower, up all around with welt edge or plain in snap brim style. Available in Brazilian brown, new coral tan, pecan, pearl and smoked greys.

$8

THE MAN'S SHOP

Lord & Taylor

FIFTH AVENUE NEW YORK

Express Elevators Direct

BANKERS DEMAND BROKER LOAN INQUIRY

Convention Says Total Leads to Unsound Fluctuations in the Securities Market.

AIM AT RATE STABILIZING

Stock Exchange and Federal Reserve Members Are Urged to Suggest Changes.

UNIT SYSTEM DEFENDED

G. W. Davison of Central Hanover Backs Correspondent Method at San Francisco.

From a Staff Correspondent of The New York Times.

SAN FRANCISCO, Oct. 3.—The American Bankers Association today, at the closing session of its convention, adopted a resolution demanding an inquiry into the whole subject of brokers' loans by the Federal Reserve Board, in cooperation with Stock Exchange authorities and bankers. The resolution states that the public good requires such an investigation, and that the investigators ascertain all underlying facts in connection with brokers' loans, study the possibility of affecting greater stabilization of the money rate and then introduce such changes in procedure as may be found advisable.

"The total of so-called brokers' loans, as now given publicity weekly and monthly, is a spectacular figure, whereas it should be a scientific figure," the report said. "As a spectacular figure it leads to stock market fluctuations that are unsound and detrimental to the public good and also to threats of financial legislation, which if carried out might be even more harmful."

The report described the development of brokers' loans during the last few years as a phenomenon attending our growing prosperity that was not anticipated and is not yet thoroughly understood.

New Problems Created.

Industries, the report said, had been financing working capital more and more through the issuance of securities, and this has resulted in a slower growth of commercial bank loans and a more rapid growth of loans against security, together with the holding of idle funds periodically by many industries.

Referring to the vast public interest, both domestic and foreign, in the stock market, the rise in stock prices and the demand for greater margins, the report said:

"The combined result of these new movements seems to be reflected in the increasing proportion that loans against securities bear to the whole credit structure, but, to a certain extent, such loans indirectly carry industrial and commercial enterprises, whose needs were formely cared for by bankers through commercial loans.

"Many of these developments are sound, but it must be borne in mind that changing psychologies create new problems and bankers must be ready to meet them."

The credit system is fundamentally sound, the resolution said.

Another issue before the convention, that of branch banks, was not settled so far as the association is concerned. The report of the resolutions committee avoided all expression of opinion regarding the proposal of controller of the currency, J. W. Pole, that branch banking for national banks be extended.

Simply taking cognizance of the possibility that the controller's suggestion may lead to Congressional action and the appointment of a Congressional committee, the resolution instructed the economic policy commission of the association to continue its duties of the matter, seeking to cooperate with any committee which may be formed and preparing to report its conclusions at the association's Spring meeting. The resolution was unanimously adopted without discussion.

The failure of the convention to reach any conclusion upon the subject of branch banking is attributed in part to the feeling on the part of leaders of the association that the banking situation in this country is at present undergoing too rapid a change for any mature and just appraisal of the matter to be formulated.

Old System Has Champions.

Prior to the introduction of the resolution the bankers listened to two champions of the system of banking with which this country has grown up.

George W. Davison, president of the Central Hanover Bank and Trust Company of New York, asserted that so far from there being any need of a revolutionary change in our banking system, America has today the best banking system in the world.

He stated that he believed in bank mergers up to the point where they do not restrict competition, and in limited branch banking within local areas. The prime characteristic of American banking has been its intense individualism, he stated, and he expressed doubt that there was need of importing the organization and practices of other lands.

"Our correspondent banking," Mr. Davison said, "safeguards the individual initiative and the independence of banks everywhere. It is questionable if extensive branch banking is compatible with the preservation of the values which our individualistic banking system has fostered.

"Preservation of the individualism of American banking," Mr. Davison concluded, "rests, in the last analysis, in the individual banker."

In the absence of Max B. Nahm, vice president of the Citizens National Bank of Bowling Green, Ky., William G. Edens, vice president of the Central Trust Company of Illinois, Chicago, read an address prepared by Mr. Nahm which strongly championed the cause of the "old-fashioned unit bank" and heaped homely ridicule upon the branch banking system.

Mr. Nahm instanced a number of incidents to prove that the unit bank in meeting rural needs was superior to the branch of a large city bank remotely controlled.

In his speech of acceptance, John O. Lonsdale, president of the Mercantile Commerce Bank and Trust Company of St. Louis and newly elected president of the association, declared that plans were under way for the formation of a committee on international finance to work out problems in world banking.

ARCHBISHOP ASSAILS PROHIBITION AS EVIL

Cincinnati Diocesan Letter Charges Murder, Corruption and Demoralizing of Youth.

Special to The New York Times.

CINCINNATI, Ohio, Oct. 3.—In a letter, addressed to the clergy of the Archdiocese of Cincinnati, which is to be read in all the churches next Sunday, Archbishop John T. McNichols, O. P., today said that prohibition had been the cause of murder, hypocrisy and every form of corruption, and declared that the Church must in unmistakable terms condemn this moral wrong.

The denunciation of prohibition occurs in a letter on civic duty published in The Catholic Telegraph, in which Archbishop McNichols advises that it is the duty of every voter of the archdiocese to exercise his franchise in all elections so that candidates worthy in every way will be chosen for office. On the subject of prohibition the archbishop says:

"Whenever there is certainty, or even a question of moral turpitude, the Catholic Church, of course, will fearlessly speak out her mind. * * *

"Prohibition also is becoming a serious moral problem. So long as it remains a political question, or one of industrial efficiency, the church has nothing to say. But now that it is clear that it has given rise to a long train of evils, murder, dishonesty, hypocrisy, every form of bribery, the corruption of weak officials, the increase of intemperance, where it was hitherto unknown, contempt of the law, and, above all, the demoralizing of our youth, the church must, in unmistakable terms, condemn this moral wrong.

"The conditions that we face today impose the obligations on all good citizens, and they are in the vast majority, to unite in the holy resolve that solution of the problem arising from the evils of prohibition shall be found by the common sense men and women of America regardless of race, creed or color.

"It is a reflection on our patriotism and a sin against the fundamental moral code to allow the question to be settled by extremists. Let the same majority insist that sanity shall prevail."

FASHION SHOW AT CASINO.

First of a Series of Entertainments by Its Governors.

The first in a series of monthly entertainments at the Central Park Casino was given last night by the board of governors. The special attraction was a fashion show presented by Bergdorf Goodman in a setting designed for the occasion by Joseph Urban, who also directed the spectacle.

Mr. and Mrs. Urban had as their dinner guests Mr. and Mrs. Anthony J. Drexel Biddle Jr., Mr. and Mrs. Franklyn L. Hutton, Mr. and Mrs. Edward F. Hutton, Mr. and Mrs. Florenz Ziegfeld, Mr. and Mrs. Harris Hammond, Jules S. Bache, William A. Hamilton, Theodore Schulze and Samuel E. Pisa.

The entertainment will be repeated tonight.

YEAR'S WORST BREAK HITS STOCK MARKET

Continued from Page 1, Column 3.

ate during the day, too, but the liquidation stepped them up and there were transactions in about 1,300,000 shares in the final hour.

United States Steel common was looked to by the market to furnish the clue for the market's trend, and when it gave way there was hurried selling throughout the list. Steel had opened at 223 and had climbed to 224. When the selling developed it dipped to 220, and then started its swift recession, which brought it down to the low of 212½ before the close on a tremendous volume of dealings. At its close of 213 it was 10 points below the close of the previous day. In other directions the decline was just as drastic, the leaders of the long-extended advance crumbling under the pressure.

Paper Losses in Billions.

To attempt to estimate the losses would be futile, because of the tremendous amount of securities traded in daily, not only on the Stock Exchange, but on the Curb, over the counter and in other Exchanges which take their cue from the New York market. The decline in the open market value of United States Steel common alone was $80,000,000. The aggregate depreciation in the market value of stocks of all corporations, calculated on their outstanding shares, would doubtless run into the billions.

There were many developments in the financial news yesterday, which under normal circumstances might have bolstered the market into a rally. These included the decline of the call money rate to 6 per cent, the lowest since Sept. 6; the strength of sterling, which now is well above the gold import point; the increased car loadings, indicating a wide distribution of goods, and various corporation reports, indicating a stable industrial and commercial situation and one which appears to have regained a moderate share of the vigor which characterized it in late Summer.

However, these considerations were all thrown to the winds when the market's wide break started. There were breaks of a point or so between sales of even the best issues on the Exchange, indicating lukewarm support. Pools stepped completely aside when the decline started and there was no organized effort whatever to stem it.

The catching of stop-loss orders pushed the decline along vigorously. The market has been honeycombed with these orders for many days, and as they were reached and touched off, the stocks thus brought into the open for sale found only feeble buying power below them. Another factor adding to the confusion was selling by the bears, who drove forward steadily, directing their liquidation at the most vulnerable spots in the entire list. Several bear cliques, powerfully backed with cash and resources, are forcing the market hard, and probably the short interest is as large at the moment as it has ever been, despite the rather poor inquiry for stocks in the loan groups after the close.

The position of the investment trusts, which to a large extent was responsible for the long bull market, is peculiar. Mainly, their operations are shrouded in mystery, but many judges of the market, in a position to determine the origin of orders, doubted that they were sellers yesterday. Rather, it was believed that some of them were buying stocks, but not in such volume to make itself felt in the disorderly liquidation.

The Curb market fared no better than did the "big board." Public utility issues, bid up in the long upswing, were friendless and melted away quickly when it became evident that a market rout was on the way.

The most drastic declines on the Stock Exchange and the Curb were in the following issues:

	High.	Low.	Close.	Net declines.
Air Reduction	201	188	189¾	11¾
Allied Chemical & Dye	314¾	300	305	12
American Can	171¾	162	163½	7
Am & Foreign Power	163	143⅝	144	19¼
Am Tel & Tel	324½	299	299	25
Am Water Works	185¾	156	156	24¼
Anaconda Copper	116¾	110	111	5⅝
Atchi Top & Santa Fe	277½	265¾	265¾	7¾
Atlas Powder	129¾	119	119	10
Auburn Auto	407	397	397	27½
Bendix Aviation	72¾	66¾	66¾	6¾
Bethlehem Steel	116¾	111¾	112	4¾
Burroughs Adding Mach	94	84	84	10¾
Byer (A M) Co	168¾	156½	157	10
Columbian Carbon	311	288	288	7½
Commi Invest Trust	198	186¾	186¾	8¾
Commercial Solvents	625	560	560	70
Con Gas of N Y	153¾	141½	141¾	10¾
Du Pont de Nemours	189¾	176¾	180	8½
General Electric	363	350	351¼	12¾
Inter Tel & Tel	125¾	119	118	4
Johns Manville	192	181½	181½	10½
Macy (R H) & Co	222	229	220	7¾
Montgomery Ward	114½	106	106½	8¾
N Y Central	225¾	215¾	216¾	8¾
Republic Steel	129⅝	117¼	119¾	8¾
Sears Roebuck	168	148¾	148¾	8¾
Simmons Co	175¾	162¼	162¾	10
Stand Gas & Elec	230	202	202	25
Stone & Webster	175¾	167½	167¾	8¾
Underwood-Elliott-Fisher	171	159	159	10¾
U S Steel	224	213¼	213	10
Western Un Tel	210	202	202	11¾
Westinghouse Elec	235¾	213	213	17

The biggest declines in the Curb Market were:

	High.	Low.	Last.	Net Decl.
Aluminum Co. Amer	390	370	370	22
Amer. Gas & Elec	196¾	180	181	15¾
Amer. Lt. & Tract	253¼	228	228	24
Comm. Edison	248	231	231	17¼
Elec. Bond & Share	169¾	149¾	149¾	20¼
Electric Investors	207	207	207¾	17¼
Nor. States Power, A	277	265	265	16
Pitts. & L. E	141¾	125	125	7¾
Stand. P. & L	157	148	148	9
Superheater	239	230	230	7
Tubize Art Silk, B	330	311	320	20
United Gas Improve	267¼	254¼	254½	10¼
United Gas Co	44	38¼	38¼	6¼
Walgreen Co	85¼	80¾	80¾	6¾

There will be great interest in today's stock market, especially in the opening prices. A tremendous traffic of margin calls went out of Wall Street last night and these must be answered or more liquidations will develop. Observers expressed the opinion last night that the market would get organized support before the day is over if demoralization such as was evident in the final hour of dealings yesterday, continues today.

STOCKS DROP IN CHICAGO.

Special to The New York Times.

CHICAGO, Oct. 3.—Prices melted today on the Chicago Stock Exchange in expectation of the increase in brokers' loans. Net losses ranged from 1 to 40 points, the biggest declines occurring in the automotive, utility and radio divisions.

Grigsby-Grunow, the most active issue of the day, touched a low point of $80.50 and closed at $81 with a net loss of $7 on sales of more than 77,000 shares. Ceco, Wextark and Zenith were off $2 to $3 a share each.

Auburn Automobile dropped $40 to $395 on a turnover of little more than 1,000 shares. Borg-Warner declined $6.50 a share; Ross Gear, $6.25; Bendix Aviation, $4.75, and Pines Winterfront, $4.50.

BEDELL

THIRTY-FOURTH STREET NEAR FIFTH AVENUE

Paul Pierre and Janet Arrive from Paris

Bedell Introduces This Clever Millinery Innovation...as a Parisian Solution for Milady's Headwear Chic

...first...the hat is sketched to artistically harmonize your personality

...second...the hat is made to similarize the illustration

...third...the hat is moulded to conform precisely to your individualized exactness

Bedell has imported from Paris Monsieur Pierre and Mademoiselle Janet...two very unique and clever Millinery Artists

Monsieur Pierre sketches with crayon an exact portraiture of your profile and features, creating his conception of the ultra correct hat that harmonizes and accentuates most effectively your Millinery Personality

Mademoiselle Janet creates and makes the hat exactly as illustrated

Monsieur Pierre then molds the hat to meet the exact demands of your size and style requirements

This service is performed while you wait, giving you the advantage of a Fashion Millinery Service that is as smartly different and clever in its creation as it is original in its artistry and chic

Millinery Salons...Bedell...Second Floor

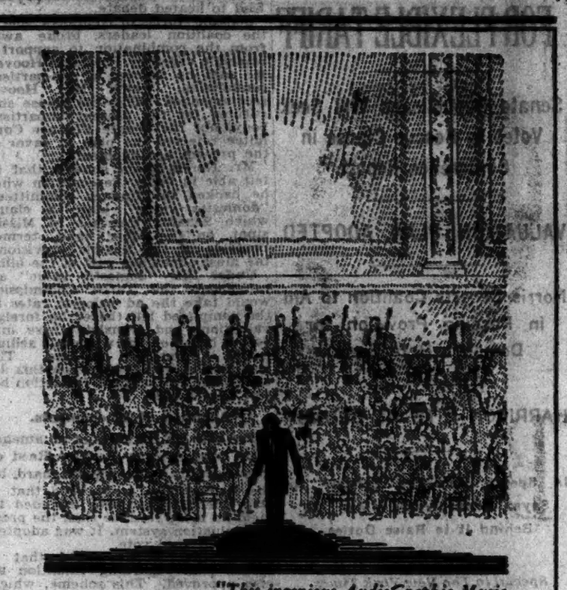

"This ingenious AudioGraphic Music will initiate the listener into the basic idea of a composition and more fully unfold to him its beauties."

CHARLES MARIE WIDOR

Bravo!

The last notes of the majestic symphony die away . . . the air seems charged with something exalted . . . something spiritual.

Thrilled, uplifted by the very vastness of the music, a shout of "Bravo" rises almost involuntarily to your lips!

What music is it that has the power to move you so? A melody, an aria with which you are thoroughly familiar . . . that you know has been magnificently performed . . .

And how to become so familiar with great music that a masterly reading can fire your imagination and give you these ecstatic moments?

The AudioGraphic Duo-Art Piano can do this for you. It gives you music's masterpieces, impeccably performed, and, *in addition*, through the new AudioGraphic way of seeing and hearing simultaneously, you have beautiful descriptions of the music's intent—the motives of the composer—analyses of the phrases as they come to your ears.

Italian Renaissance design in Walnut

The AudioGraphic DUO-ART PIANO in the STEINWAY

An informal recital of AudioGraphic Music will be given in the Little Salon at Aeolian Hall on Saturday afternoon at 3 o'clock. You are cordially invited to attend.

The AudioGraphic Duo-Art Piano is obtainable in the STEINWAY • STECK • STROUD *and the world-famous* WEBER *Pianos*

Uprights from $595 *Grands from* $1295

YOUR PIANO ACCEPTED IN PART EXCHANGE

AEOLIAN COMPANY

FOREMOST MAKERS OF MUSICAL INSTRUMENTS IN THE WORLD

689 FIFTH AVENUE at 54th STREET

Brooklyn 65 Flatbush Ave. | Jamaica 149th Street and Jamaica Ave. | Bronx 150th Street and Westchester Ave. | Fordham 270 E. Fordham Rd

Yonkers 14 Main Street | On Broadway N. E. Cor. at 79th Street | Stamford 572 Main Street

Purchase—69 East Main Street

TRADE IN Your Old Radio ...at Ludwig Baumann

New Screen-Grid EVEREADY

Radio's "Precision Instrument"

In this Magnificent Console Cabinet (Less tubes) 157.50

The Eveready offers true, natural tone; as clear and impressive as heard in the Broadcast Studio. The lines of the cabinet are quiet and the ornamentation restrained so that this model will be the proper thing in practically any interior.

A Small Deposit & ONE YEAR TO PAY!

Ludwig Baumann

35th St.—EIGHTH AVE.—36th St.

DOWNTOWN 41 Cortlandt St. | BROOKLYN Hoyt & Livingston Sts. | 144 W. 125th ST. Bet. 7th & Lenox

2918 THIRD AVE. Bet. 153d & 152nd Sts. | 160 E. 42nd ST. Opp. Grand Central | FORDHAM 213 E. Fordham Rd.

JAMAICA 160th St. & Merrick Rd. | YONKERS 4 Getty Square | NEWARK 2 Convenient Stores

Open! NEW RADIO STORE 650 West 181st St.

ALL RADIO DEP'TS OPEN NIGHTS

COUNTRY CLUB APARTMENTS

FORE!

THREE and TWO ROOMS

overlooking a golf course and lake in Hartsdale. Values over par and prices under.

Office—Hartsdale Road Tel. White Plains 7500

KENNETH IVES MANAGEMENT INC

New York and White Plains

The Buckingham

57th St. & 6th Ave.

Facing South

Large Living Room, 2 Bedrooms, 2 Baths Serving Pantry

For Lease Unfurnished

Furnished Suites Transiently or for Seasonal Residence

Circle 6810

S. Gregory Taylor President

In the OCTOBER American Magazine

"Believe it or Not—"

says Robert L. Ripley, "but there was a girl in Frankfort who had two tongues but could not speak—Lindbergh was the 67th man to make a non-stop flight across the Atlantic—and a woman died at 56 after having given birth to 69 children!"

The author of that incredible cartoon series, "Believe It Or Not," tells how he scours the remotest corners of the world for his unbelievable facts.

Ripley is just one of the stimulating people you meet in this month's American Magazine—now on sale. No wonder it is "the favorite magazine of the entire family"*!

*Nine leading advertisers recently proved this fact by making a country-wide survey of magazine readers.

The American Magazine

First with all the Family

ARKANSAN IS NAMED LEGION COMMANDER

O. L. Bodenhamer Is the First National Leader Elected Without a Roll Call.

NEW YORK GETS CHAPLAIN

Frank Schoble of Quaker City, Blinded in the War, Is One of Five Vice Commanders.

LOUISVILLE, Ky., Oct. 3 (AP).—O. L. Bodenhamer of Eldorado, Ark., was elected National Commander of the American Legion today.

The election was made unanimous upon motion of Albert L. Cox of Raleigh, N. C., who had been regarded as the only other serious contender for the commandership. When nominations were started Alabama yielded to North Carolina and Mr. Cox rose and placed Bodenhamer in nomination and asked that his election be made unanimous. It was done in a burst of applause.

The new Commander is the first in the history of the Legion elected without a roll-call. The delegates started a demonstration which resembled that of a national political convention. State banners were carried t othe stage and Mr. Bodenhamer was carried to the platform on the shoulders of Arkansas delegates.

Declaring that the Legion knew no political boundaries, that its cause was "a still greater country and a still better citizenship," and after complimenting his competitors on the fairness of their campaigns, the new Commander made the following pledge:

"To every Legionaire in America I make this promise: In return for the honor you have conferred and the confidence expressed and the privilege of service offered, I pledge to you now in the presence of my comrades, with God as a witness, I shall hold high and keep clean the banner of this Legion of ours."

Rochester Priest Named Chaplain.

Father George F. Kettle of Rochester, N. Y., was elected National Chaplain by acclamation and without opposition. He was escorted to the platform by the New York delegation. As he walked up the aisle some one tossed a Hawaiian lei around his shoulders.

Morton M. David of Denver; Willis M. Brewer of Pontiac, Mich.; Milton D. Campbell of Cincinnati; Frank Schoble of Philadelphia and Jerry Dugan of Wilmington, Del., were elected Vice Commanders.

Schoble was blinded in the World War. He won the Distinguished Service Cross. He was placed in nomination by Massachusetts.

The new executive committee this afternoon elected James F. Barton National Adjutant.

Other officers re-elected were: Scott W. Lucas, Judge Advocate; Bowman Elder, treasurer, and Eben J. Putnam, historian.

The convention adjourned at 1:15 o'clock this afternoon.

Mrs. Donald MacRae of Council Bluffs, Iowa, was elected National President of the Legion Auxiliary on the first ballot this afternoon. Her vote was 337, or twelve more than necessary to elect. She succeeds Mrs. Boyce Ficklen Jr. of Georgia.

E. Snapper Ingram of Los Angeles was elected Chef de Chemin de Fer (National President) of the "40 and 8," the fun-making organization of the Legion, late today. He succeeds John P. Conmy of Fargo, N. D.

Sketch of New Commander.

O. L. Bodenhamer, the new Commander, entered service for the World War inApril, 1917, as a recruit and was discharged from the Nineteenth Infantry, regular army, in July, 1919, as a Major.

After the war Mr. Bodenhamer entered the real estate business in Eldorado, Ark. He is president of the Eldorado Chamber of Commerce.

Mr. Bodenhamer is 39 years old and is not married.

As a member of the Legion's national executive committee, the new Commander has long been active in Legion work, especially its rehabilitation, legislative and child welfare subjects. He is a Past Commander of the Arkansas Department and was chairman of the national legislative committee in 1924-25.

A native of Goldthwaite, Texas, Commander Bohenhamer was educated at Howard Payne College and Baylor University. After receiving his degree he became a professor of English and dean of San Marcos College, acting as coach of athletics on the side.

Organizations Reply to Legion.

The Federal Council of Churches of Christ in America, one of ten organizations which the American Legion demanded that the Senate investigate, asserting that they were engaged in propaganda tending to weaken the national defense, yesterday invited the Legion to do its own investigating and promised to lend it every assistance. Other organizations named announced that they welcomed investigation.

Dr. Charles S. Macfarland, its general secretary, declared that the Federal Council will no longer tolerate "unwarranted and false charges" by "uninformed organizations and especially by under-cover propagandists of interested agencies and so-called patriotic societies."

He declared William B. Shearer, who had sent an open letter to the council charging it with disloyalty, "typical of many similar propagandists."

Dr. Macfarland stated that the council's program included support of the naval arms reduction conference proposed by President Hoover, "adherence to the World Court, under appropriate conditions, and similar constructive measures."

A statement by the League for Industrial Democracy, another organization assailed by the Legion, that it would welcome a Senatorial investigation, was signed by Professor Robert M. Lovett, president; Norman Thomas, Socialist candidate for Mayor here and an executive director; and Harry W. Laidler, another director. The league "noted with amusement its inclusion in that list of 'pacifist' societies which, with beautiful impartiality, embraces the Federal Council of Churches and the Atheists, the long dead National Student Forum, and the Young Workers League."

At the office of the Women's International League for Peace and Freedom, another group attacked, a secretary declared that "the American Legion is cuckoo," but was unable to locate an officer qualified to make a statement for the organization.

The reply of the American Civil Liberties Union took the form of a letter to Vice President Curtis, as President of the Senate, welcoming an investigation. It declared that the Legion's list was "thrown together in ignorance," and that the activities of the groups named were "wholly in the open." The letter was signed by Henry S. Ward, chairman, and Forrest Bailey and Roger N. Baldwin, directors.

O. L. BODENHAMER, of Arkansas, New Commander of the American Legion.

Dentists' Head Thanks Eastman.

ROCHESTER, N. Y., Oct. 3 (AP).—Dr. Florestan Aguilar of Madrid, dentist to the Spanish royal family and president of the International Dental Federation, paid an official visit of gratitude to George Eastman, kodak manufacturer, here today. He came on the special mission of expressing appreciation of the federation, as well as his profession generally throughout the world, for Mr. Eastman's work in the furtherance of dentistry. He referred especially to the recent endowment of free dispensaries in London and Rome.

INVENTS ECONOMICS GAME.

Norman Angell Devises Cards to Amuse and Instruct.

Norman Angell, political writer and economist, who will arrive in New York this morning on the Berengaria and leave immediately for Washington to be present during the visit of Prime Minister MacDonald, has invented a game designed to add to the popular knowledge of economics. The game is played with cards and in its three forms is intended to illustrate the creation of wealth, inflation and deflation, and credit.

For twenty years Mr. Angell has experimented to find a game which might amuse and at the same time add to the layman's knowledge of economics. While his new game is played with cards, Mr. Angel is said not to have been a player of the usual card games and was surprised to learn that friends who were card players considered his invention a good game. It is to be issued here by E. P. Dutton & Co., Inc., on Oct. 15.

THE YOUNG PEOPLE'S STORE—FOURTH FLOOR

Lord & Taylor

FIFTH AVENUE NEW YORK

Left, a formal edition of the Jr. Cavalier coat, copy of a Renée model. In broadcloth with collar and spiral cuffs of lapin.

$59.50

Right, copy of a frock by Vionnet with the new high waist line and skirt flared low.

$25

Junior Cavalier Fashions Reproduce Paris Models

Together this coat and frock make a charming tea time ensemble with the flavor of Paris and youth. They both come in blending shades of brown, red, green, blue, tan or black. Reasonably priced to fit into the school girl's allowance. Sizes 11 to 17.

JUNIOR MISSES' DEPARTMENT—FOURTH FLOOR

Reg. U. S. Pat. Off.

Lord & Taylor

FIFTH AVENUE NEW YORK

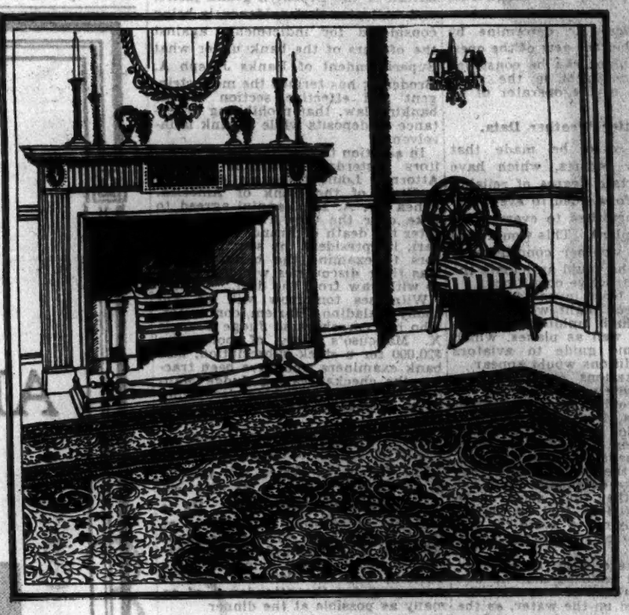

Old Oriental Rugs

Priceless in tradition, matchless in price

We present a carefully selected collection of oriental rugs of ancient vintage . . each with its bit of romantic history . . dower pieces woven by brides-to-be . . . rich carpets, the work of entire Persian families for some shah . . prayer rugs made by devout fingers in the worship of Allah . . soft colored floral designs of old Kerman, conventionalized repeated patterns of Fereghan, bolder geometric designs of Asia Minor and the Caucasus . . offered at unusually reasonable prices during the fall decoration period.

A magnificent Kerman carpet, measuring 23' 8" by 13' 5", with medallion of old ivory on rose with corners of rich blue. A border of gracefully drawn cartouches gives verses from Persian poets.

$6500

A most unusual set of four pieces from Old Hamadan in soft tans and rose. Correctly placed, they present a distinguished floor treatment for the fine living room.

$3000

A lovely old Mir Serebend in rose with main border of ivory and six guard bands of exquisite detail. Measuring 16' by 6' 8", it is a splendid rug for a fine English hall.

$2500

Other noteworthy items in this group of larger pieces are:

18' 11" x 13' 7"	Fereghan	Dark blue	$3000
18' 2" x 11' 6"	Fereghan	Ivory	2500
13' 3" x 10' 5"	Kerman	Ivory	2500
19' 8" x 13' 5"	Savalan	Soft green	1950
19' 3" x 13'	Savalan	Soft red	1950
19' 3" x 11'	Tabriz	Dark blue	1950
18' 4" x 13' 11"	Indian	Ivory	1950
17' x 13' 10"	Savalan	Dark blue	1275
17' 8" x 12' 1"	Herez	Light blue	1275
11' 2" x 8' 3"	Tabriz	Soft red	1275
11' 3" x 7' 4"	Yezd	Deep wine	1275
10' 10" x 10' 5"	Savalan	Pale blue	675
12' x 8' 2"	Soumak	Dull red	295

Semi-Antique Sedjades

(about 4' 6" x 7' 6")

A collection including unusually fine examples of Kerman, Fereghan and Tabriz weaves, also three special groups of lovely pieces from the four quarters of Persia at very moderate prices.

$47.50 $75 $95

NINTH FLOOR

GET THE HABIT...SHOP AT BRILL'S

At Brill's...Special Selling!

Striped Flannel Robes...For Only

$10.75

Regularly $13.50

Splendidly tailored all wool Flannel lounging robes of a quality much above their price. Neat, contrasting color combinations. Double breasted shawl collar models with pearl buttons and silk tassels.

SMALL, MEDIUM AND LARGE SIZES
MAIL ORDERS FILLED

Brill Brothers

Broadway at 49th Street
7th Avenue at 35th Street
47 Cortlandt Street

VANDERBILT 10960. OPEN WEDNESDAY EVENING

Beautifully made, covered handsomely in damask and brocatelle at $175 or your own choice of fabric similarly low. Chair $75.

$175

Exquisite lines! Yet this is no pretty-by-day-but-useless-at-night Sofa. It's a Tuxedo-type Daveno. Conceals a soft, downy full-length Bed big enough for two. Perfect in the living room, eliminates a bed room . . . The Daveno comes in many styles.

CLARK

SINCE 1904 A SPECIALIST IN THE FAMOUS

DAVENO

62 West 45th Street

CHARGE ACCOUNTS SOLICITED

BRITISH PLANE FLIES IN SAFETY CONTEST

Slotted-Wing Craft Shows Low and High Speeds at Mitchel Field.

TAKES OFF IN 100 FEET

Handley Page Entry Lands Within Same Distance — Prof. Klemin Watches Preliminary Flight.

Special to The New York Times.

MITCHEL FIELD, L. I., Oct. 3.—A small biplane, the wings of which appeared to be almost entirely made of slots, ailerons and flaps, climbed aloft here this morning and for fifteen minutes sported in the air. The pilot took off within 100 feet and after a steep glide to land came to a dead stop within about four lengths of his little craft.

The plane was the first British entry in the Guggenheim safe aircraft competition for $150,000 in prizes. It was a small Handley Page seaplane piloted by Major James H. Cordes, chief test pilot for the Handley Page Company. The flight today was the first of the official tests. The rules require that the craft shall first be flown before the judges by a pilot retained by the builder.

After a short run Major Cordes zoomed steeply for 200 feet. Then, climbing further aloft, he proceeded to fly in small circles, his plane tilted at an angle that would stall an ordinary craft, his 120-horsepower Armstrong Siddley engine throttled so that watchers could see the propeller turning at times. Next he exhibited a "change of pace." The plane moved along at fifty, or possibly forty, miles an hour, still maintaining altitude. Along the leading edges of both wings and along the trailing edges the flaps beat downward, giving both drag and added lifting power. Pulling up into normal flying position, Major Cordes opened his throttle and the speed of the plane jumped to 100 miles an hour, it was estimated.

In landing, the pilot brought the machine down in a steep glide and after the three points touched earth the plane rolled less than 100 feet.

Later in the day Lieutenant Stanley N. Umstead, attached to Mitchel Field, and Captain Thomas Carroll, official pilots for the competition, familiarized themselves with the plane and found that it answered to their touch almost as easily as it had to the control of Major Cordes.

The feature of the plane is the elaboration of the slot control worked out by the designer. These wing slots, which are now being used by the United States Navy and the Royal Air Force, give added control at the stalling angle. In this plane they are connected with trailing edge flaps that extend on the upper wing all the way from aileron to aileron. When the slots open automatically as the stalling angle is approached, the flaps drop, virtually making a variable camber wing acting as an "air brake" and adding materially to the lift.

Major Cordes would say little about the plane, merely asserting that "it was fast enough." Official flying qualification tests will be held in a few days. The flights this morning were witnessed for the Guggenheim Fund by Professor Alexander Klemin of the Guggenheim School of Aeronautics at New York University, Professor William Brown of the School of Aeronautics at M. I. T.; Captain Emory S. Land, U. S. N., and Captain Walter Bender, operations officer at Mitchel Field and in active charge of all field operations for the competition.

FLY OVER 18,000 MILES HUNTING LOST AIRMEN

Twelve Planes Find No Clue to Party Missing 25 Days in North Canada Barrens.

WINNIPEG, Man., Oct. 3 (Canadian Press).—A dozen airmen, searching the snow-swept North for eight lost prospectors, today had flown more miles than the Graf Zeppelin covered in its jaunt around the globe. After ten days of fruitless searching for the missing McAlpine party, the fliers had covered more than 18,000 miles.

From points as far East as New York, and as far West as Prince George, in the British Columbia Rockies, aid has been sent for the hunt over the barrens.

No messages had come out of the barrens today. Officials of Dominion Explorers, whose president, Colonel C. D. H. McAlpine, is leader of the missing party, had hoped a message would come either from Baker Lake, 250 miles inland from the west coast of Hudson Bay, or from Bathurst Inlet, icelocked on the northern shore of Canada.

Four fliers were found for the two radio posts in the barrens. In pontoon-equipped planes, under Captain G. S. Blanchest as navigator, Roy Brown and William Spence had been gone two days from Baker Lake en route to Bathurst on the trail of the lost fliers, who left Baker Lake for the inlet twenty-five days ago. Meanwhile, J. D. Vance and Andy Cruickshanks were reported en route to Baker Lake from Stony Rapids, the search base in North Saskatchewan.

Punch Dickins, after his return from a futile search along the Arctic coast of Coronation Gulf, left Fort Resolution, on Great Slave Lake, yesterday for Fort Reliance. He promised he would return in three days after preparing direct north to Bathurst Inlet.

AVIATOR CLEARED IN DEATHS AT CONEY

Magistrate Who Flew Over the Fatal Course Urges Drastic Changes in Flying Rules.

WANTS MORE BEACONS

Would Also Compel Refueling of Planes Every Time They Alight to Reduce Forced Landings.

Magistrate Leo Healy of Brooklyn Homicide Court, who held a hearing in the air in the first case on record of a pilot charged with manslaughter for killing persons on the ground during a forced landing, incorporated a number of suggestions for making flying safer in a written opinion handed down yesterday.

He exonerated Lieutenant William H. Alexander, pilot for the Coastal Airways, Inc., of all blame in connection with the death of two children who were crushed on the beach at Coney Island on Sept. 7 when Alexander's seaplane was forced down by lack of gas in a heavy fog.

In his opinion, which covered eight typewritten pages, the magistrate said:

"It is difficult to determine by analogy whether the acts of the operator of a seaplane can be construed as culpably negligent in the same sense as that of the operator of an automobile.

Urges Better Weather Data.

"Provision could be made that daily weather reports, which have reached a certain degree of reliability, could be forwarded to every airdrome and furnished to every operator of an airplane. This would give knowledge of weather conditions to the aviator, who could anticipate the coming of obstructive conditions.

"There has been invented a light known as 'Neon' light which might be placed on high buildings or channel buoys, as well as planes, which might be some guide to aviators when fog conditions would appear.

"Landing stations could be provided with loud electric sounding devices which would give the pilot notice of a haven of safety.

"When a pilot has made an intermediate stop on a regular flight he could be compelled to completely refuel so that the circumstances referred to by the defendant could not arise, or if they did arise there would be sufficient fuel to permit long enough flying to avoid the fog condition referred to in his statement."

The magistrate also noted that Alexander had testified that he was unable to see ahead of him after the ship had settled on the water, as the plane was of the type with a radial engine placed directly in front of the pilot. He recommended that periscopes or other means be employed to correct this condition.

Made Trial Flight.

Magistrate Healy, on last Sept. 19, went up in a seaplane with Alexander at the controls and with an Assistant District Attorney and William F. O'Dwyer, counsel for Alexander, as the other passengers.

No fog obscured the pilot's path that day, but he followed as nearly as possible the course he previously had flown up to the point of his forced landing.

Blaming the fog principally for the wreck, Magistrate Healy also took into consideration undisputed testimony that Alexander is a licensed pilot who has been flying since 1911. Alexander was flying alone at the time he crashed, having landed his passengers at Rowcay Bay, North Beach, from which he was taking the ship to its base at Mill Basin, Brooklyn.

DEPOSITORS TESTIFY IN CITY TRUST INQUIRY

Action Indicated Under Law Barring Taking of Funds While Bank Is Insolvent.

Fifteen depositors of the City Trust Company were witnesses before the extraordinary grand jury in Brooklyn yesterday. Their appearance marks the first time that depositors have appeared before either the Manhattan or the Brooklyn grand juries, and indicates that evidence is being considered for indictments against the officers of the bank under what Superintendent of Banks Joseph A. Broderick has termed the most stringent and effective section of the banking law, that prohibiting acceptance of deposits while a bank is insolvent.

In addition to examinnig the depositors yesterday, Assistant District Attorney Louis Goldstein examined auditors of the Bank of America. When Dr. A. H. Giannini agreed to take over the City Trust Company after the death of Francesco M. Ferrari, its president, he sent his auditors to examine the bank, and it was their discoveries which led him to withdraw from the deal.

Witnesses tomorrow will be Anthony Paladino, Harlem contractor, who has corroborated Judge Francis X. Mancuso's story of borrowing $20,000 for a stock subscription, and bank examiners who have been tracing the checks bearing Judge Mancuso's endorsement which were found in the Brooklyn safe deposit box.

Medal Holders to Meet Prince.

LONDON, Oct. 3 (Canadian Press).—The Prince of Wales will preside at an unusual dinner to be held two days before Armistice Day. He is desirous of meeting all holders of the Victoria Cross. There are about 500 men who received this decoration for bravery still living in Great Britain, and the British Legion is arranging for the attendance of as many as possible at the dinner.

LINDBERGH FLIES TO GUATEMALA CITY

Colonel Passes at San Salvador on Way From Managua—Will Push on to Tela Today.

GUATEMALA CITY, Oct. 3 (AP).—Colonel Charles A. Lindbergh, completing another leg of his flight around the Caribbean, arrived here from San Salvador at 3:55 P. M. He and Mrs. Lindbergh were welcomed by the Governor and the Ministers of War and Public Works. The party then proceeded to the American Legation.

Colonel Lindbergh called on the parents of Jacinto Rodriguez Diaz, a widely known aviator who was killed Sept. 28 in the accident in which Julio Montano Novella, Consul General of Guatemala in New York, was seriously injured, and afterward placed a wreath on the Diaz tomb.

SAN SALVADOR, Oct. 3 (AP).—Colonel Lindbergh left San Salvador just before 3 o'clock this afternoon for Guatemala City.

Wireless to The New York Times.

MANAGUA, Nicaragua, Oct. 3.—Colonel Lindbergh and his party took off at 8:34 o'clock this morning for San Salvador, expecting to reach Guatemala City tonight and leave there for Tela, British Honduras, tomorrow.

Late yesterday afternoon the party called upon President Moncada of Nicaragua, and immediately afterward Acting American Minister Hanna gave a small dinner to the party, the principal guests being General and Mrs. Dion Williams.

Weather conditions this morning were slightly unsettled but an excellent trip was expected. The plane had a little difficulty in taking off, due to the muddy condition of the field, but it finally made a perfect ascent.

HAVANA, Oct. 3 (AP).—A radio message to George Grant Mason, manager in Cuba for the Pan-American Airways, from Colonel Lindbergh today said that he would arrive here Oct. 7 instead of Oct. 10, as previously reported. The radio was sent from aboard the Colonel's plane.

Special Cable to The New York Times.

HAVANA, Oct. 3.—Colonel Lindbergh will arrive at Havana on Monday, instead of Thursday as originally scheduled, according to a radio message which he sent from his plane today to the offices of the Pan-American Airways here. He will spend two days at Havana.

Juan Trippe, president of the Pan-American Airways, Inc., and his wife will arrive here tomorrow to confer with Cuban Government officials regarding a proposed agreement for the establishment of airways communication with all parts of the island.

Chilean Flier Killed in Fall to Sea.

QUINTERO, Chile, Oct. 3 (AP).—Second Lieut. Alfonso Morago of the Naval Engineers was killed and his pilot, Juan Salles, was injured seriously today when their plane fell into the sea while flying over the naval base at this port.

AUTOMATIC LIGHTS TESTED ON RUNWAY

Pilots Hail First Use at Airport Near Detroit as Aiding Safety in Night Flying.

Special to The New York Times.

DETROIT, Mich., Oct. 3.—The first automatic aviation runway lighting system in the country was inaugurated tonight when Mayor John C. Lodge of Detroit threw a switch in his office and lighted a runway at Grosse Ile Airport, sixteen miles away.

About 200 pilots, airport engineers and municipal airport managers were at the island, and many of the country's foremost pilots made test flights, landing by means of the lights.

The system was installed by Airport Lighting, Inc., which developed it from the invention of Lieutenant John Sheerman Donaldson, former member of the Lafayette Escadrille, and a member of the first night flying attack group of the first pursuit group in France. Commodore F. G. Ericson of Toronto, chief of the engineering section of the Royal Air Force of Canada during the war, is president of the company.

Eddie Stinson, Forest O'Brine, Lee Schonhair, Captain Frank Hawks, John Livingston, and several other prominent pilots declared that the system was a great advance toward absolute safety in night flying, and that the long string of lights marking the proper runway were a perfect guide for safe landings.

The system consists of lights set under eight-inch lenses flush with the surface of the field, 100 feet apart along each runway. At the end of each runway the lights form a T. The wind operates a vane which in turn illuminates the runway to be used under the existing wind conditions, and illuminates the bar of the T to indicate wind direction.

A pilot approaching the field in a normal glide and setting the wheels of his plane down on or near the first light of the runway will have cleared all obstacles.

Thus the string of lights tell the pilot instantly the length of the runway, the contour of the ground, the exact ground level, the wind direction and the height of obstacles.

FIVE KILLED AT CROSSING.

Train Wrecks Power Company Workers' Car at Warren, N. H.

WARREN, N. H., Oct. 3 (AP).—Five field workers for the New England Power Construction Company were killed at a grade crossing of the Boston & Maine Railroad here today, when their automobile was demolished by the Montreal Express.

William E. Johnson, 21, of Evergreen, Ala.; Joseph Leclair, 25, of Brooklyn, N. Y.; Paul Baldwin of Barton, Vt.; Hugh Tucker, 27, of Texas, and Ernest Anderson, 21, of Worcester, Mass., were the men killed.

The car, driven by Anderson and registered in the name of his father, Carl Anderson of Worcester, Mass., had been utilized by the five men for other trips. They were driving southward to the camp of the New England Power Construction Company, a mile from this place, when the accident occurred.

THE LID IS OFF
THE HAT IS OUT!

THE ST. MORITZ HAT

Imitations lack the peculiar spice of the original

The St. Moritz has met with an enthusiastic reception rarely accorded a new hat. We were confident that it would tickle the fancy of men who enjoy a touch of the picturesque in their headwear—as who does not, as long as it is in good taste? $10.00 and more.

WORTH AND WORTH
HATTERS
1572 BROADWAY AT 47TH ST.
1386 BROADWAY AT 38TH ST. 45 NEW ST. OFF WALL ST.

Enjoy the convenience of a charge account at Wallach's

FOUR OF THE NEW AND CORRECT SHOE STYLES BY FLORSHEIM

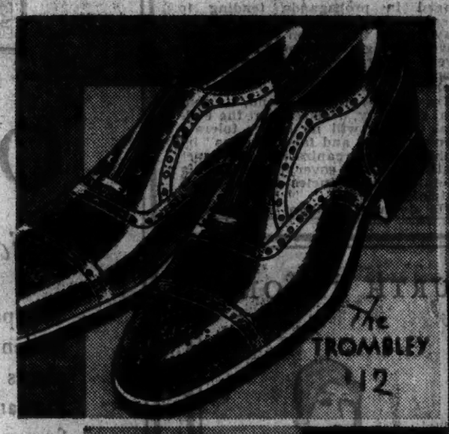

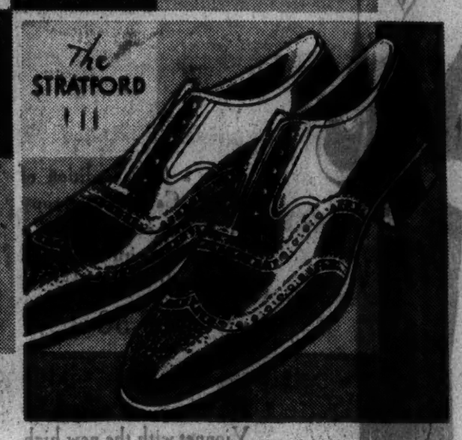

Our style observers are constantly in touch with the newest style developments for men. What the Wall Street broker, the members of exclusive clubs, the university man will wear is known way ahead of time. That is why the Florsheim shoe styles we're showing for fall are so decidedly correct

DARKER BROWNS, BLACKS -- CUSTOM TOES
-- YOU'LL SEE THEM HERE

WALLACH BROTHERS

NEW YORK
53 Broadway
265 Broadway at Chambers
Fifth Ave opposite the Library
Fifth Avenue corner 20th
41st at 7th Avenue
246-248 West 125th St.
Fordham Rd corner Marion Avenue
Court street Montague Brooklyn

JAMAICA, L. I.
Jamaica Ave corner 166th St.

NEWARK
828-830 Broad Street

Hart Schaffner & Marx Clothes

MONROE DOCTRINE CALLED PEACE BAR

Catholic Women at Capital Hear Paper by Dr. Moon Describing 1929 as Epochal.

MISS HAWKS RE-ELECTED

Council's Resolutions Oppose Birth Control and Urge Prayers for Church in Mexico.

Special to The New York Times.

WASHINGTON, Oct. 3.—"One of the tasks immediately before the United States is to strengthen the Kellogg pact by clearing up the misunderstandings about the Monroe Doctrine," Professor Thomas Parker Moon of Columbia University today told the delegates to the convention of the National Council of Catholic Women in a paper read for him by the Rev. R. A. McGowan of Washington. Professor Moon was unable to be present.

Professor Moon called on the members of the council to take part in what he described as "one of the most important events in all the long history of human civilization."

The paper described 1929 as an epochal year in the history of international relations and said that the movement toward peace has gained such momentum that it has brusned hitherto insuperable obstacles aside.

The two chief obstacles at present, Dr. Moon said are our "perilous misunderstanding, the Monroe Doctrine, and an unintelligent kind of fear.

"In our arbitration treaties and in the past," Dr. Moon asserted, "there is a hole as big as the Caribbean Sea. That gap exists because the Monroe Doctrine is one national policy which we refuse to arbitrate or define.

"Being undefined, the Monroe Doctrine has been confused with other doctrines and has been used as a cloak for dollar diplomacy, intervention and imperialism in the Caribbean," he said. "Our attitude in this matter encourages imperialism throughout the world."

The Council at the annual board meeting this afternoon re-elected the present national board of officers and directors. The officers are:

President, Miss Mary G. Hawks, Diocese of Newark.

First vice president, Mrs. Wallace G. Benham, Diocese of Cleveland.

Second vice president, Mrs. Henry J. Kayser, Archdiocese of Milwaukee.

Third vice president, Mrs. George F. Satory, Diocese of Winona.

Treasurer, Mrs. Agnes M. Bacon, Diocese of Providence.

Secretary, Mrs. George V. McIntyre, Archdiocese of Chicago.

In resolutions adopted at its closing meeting tonight, the council reaffirmed its traditional attitude in opposition to birth control, eugenic laws in violation of the rights of the individual, the equal rights amendment, and a Federal Department of Education.

The resolutions renewed the council's pledge to work toward a right understanding and love of peace; and, in expressing its satisfaction at the return of the Catholic Church to Mexico, urged the delegates to continue to pray for the restitution of the rights and liberties of that Catholic Church in Mexico.

William W. Husband, Assistant Secretary of Labor, addressed the delegates on the present status of immigration legislation. He predicted that Congress soon will extend the quota provision to Mexico.

Immigration follow-up work was discussed by Miss Mary W. Carey of the National Catholic Welfare Council Bureau of Immigration.

SUTTON BOARD TO MEET.

Miss Potter to Attend Session Today of Women's Hotel Directors.

A meeting will be held today by the board of directors of The Sutton, a new women's hotel and headquarters of the New York League of Girls' Clubs, at 222 Madison Avenue. The league is sponsoring the erection of the hotel, which will be opened on Nov. 1. One of those who will attend the meeting will be Miss Virginia Potter, who returned recently to her home at 965 Lexington Avenue after passing the Summer with Miss Virginia Furman in Edgartown, Mass. Miss Potter assisted in the founding of the New York League of Girls' Clubs forty-four years ago.

The board of directors of the Sutton includes Mrs. Courtlandt D. Barnes, Mrs. William C. Herbert, Mrs. George Stockley, Mrs. Walter Roesler, Mrs. Andrew H. Kellogg, Mrs. M. Crespi Marsh, Mrs. Frances Simonds, Miss Mabel Krause, Miss Dorothy Quinn, Asher Mayer, John King Reckford and Charles H. Strong.

LIQUOR PURCHASER NOT GUILTY OF PLOT

Continued from Page 1, Column 7.

thing which was an essential element of the sale.

"Finally, under the authorities, it cannot be said that the purchaser, as such, is guilty of aiding or abetting either the sale or delivery; and the degree of cooperation must be such as to amount to more than the mere aiding and abetting in the the single question whether a buyer commission of the offense.

"From the foregoing considerations, we are of the opinion that a sale of liquor involving such transportation as is necessary to effect the delivery to the purchaser does not subject the purchaser and seller to an indictment for conspiracy to transport. The judgment is therefore reversed."

Appeal to Supreme Court Likely.

WASHINGTON, Oct. 3.—Federal officials responsible for the enforcement of the prohibition laws indicated tonight that the decision of the United States Circuit Court of Appeals at Philadelphia which held that a buyer of liquor could not be held for its transportation, in all probability would be appealed to the United States Supreme Court.

Seymour Lowman, Assistant Secretary of the Treasury, in charge of prohibition, said that while the Philadelphia decision in the Norris case had not been brought officially to the attention of the Treasury, prohibition officials were naturally interested.

It is not a violation of the law to "purchase" liquor, he said, but the view heretofore held has been that if a purchaser of liquor goes from one city to another in connection with the purchase of his liquor, such person engages in a conspiracy to transport liquor, its interstate transportation being prohibited by law.

"The Philadelphia case will undoubtedly be appealed to the higher court," he added. "We would like to find out just what is the law respecting such cases."

Miss Alice Harriman Ill in Newport.

Special to The New York Times.

NEWPORT, R. I., Oct. 3.—Miss Alice Harriman is gravely ill at the Newport Hospital, where she was taken recently from the Corson Cottage. A sister-in-law, Mrs. James Harriman of New York, has been notified and is believed to be on the way to Newport.

Japanese Envoy Sails for Canada.

TOKIO, Oct. 3 (AP).—Lyemasa Tokugawa, Japan's first Minister to Canada, sailed today for Vancouver.

IMPORTANT

YOUR CAR SHOULD BE PREPARED FOR WINTER DRIVING

FOLLOW THESE PRECAUTIONS

1 Use a free-flowing winter grade of oil in the crankcase. Be sure that the differential and transmission have proper cold-weather lubricants.

2 Have spark plugs, ignition cables and battery inspected. Cold gasoline needs a hot spark.

3 Inspect the fan, thermostat and winter front.

4 Clean the cooling system. See that all old scale and rust, accumulated over a summer's driving, are thoroughly flushed out.

5 Be sure the cooling system is tight, without the slightest leak anywhere—in hose connections, pump, radiator or gaskets.

6 Add water and one supply of Eveready Prestone and your car will go through the hardest winter season in perfect safety.

7 Go to your garageman. For a small sum he will be glad to render this cleaning and tightening service. It is an investment worth many times its small cost.

Eveready Prestone, the perfect anti-freeze, does not contain alcohol or glycerine. It will not overheat the motor if the weather turns warm. It is a pure, undiluted product. Its permanent protection makes it a most economical investment. One supply lasts all winter, through any amount of warm and cold weather driving.

NATIONAL CARBON COMPANY, Inc.
General Offices: New York, N. Y.
Branches
Chicago Kansas City New York San Francisco
Unit of Union Carbide and Carbon Corporation

EVEREADY PRESTONE
FOR PREPARATION OF THE PERFECT ANTI-FREEZE

IN THE NEW YORK MANNER

$35

Fall Splasher Topcoats

Distinguished in cut and drape

Among the brilliant examples of advance Autumn fashion in this group of moderately priced over-garments is our own metropolitan rendering of the correct English raglan shoulder, based on a model now in favor in the most exclusive London set. The trim, gracefully balanced slip-on, with set-in shoulders, is equally notable. Personally selected fabrics, including herringbones, mixtures, squares and solid blues, are present in Autumn blends.

OTHER FABRIC GROUP TOPCOATS, $40 and $45
Tailor Guild Topcoats, $50 and Upward

WEBER and HEILBRONER

* 241 Broadway Nassau and Spruce * 34th and Broadway
* 10 Cortlandt, 129 Broadway * 42nd and Madison * 381 Fulton, Brooklyn
* 9th and Broadway 345 Broadway
* 24th and Broadway * 30 Broad Street * 800 Broad, Newark
* 57th and Broadway * Nassau and John * Clothing at these stores

NAMES FORD PLANT IN 'JOB MIGRATION'

Metal Trades Head, at Toronto, Says Irish-Made Tractors Pay No Duty Here.

PLANT REMOVAL DEFENDED

British Delegate to A. F. of L. Meeting Declares Ford Pays High Wages and Raises Living Standard.

From a Staff Correspondent of The New York Times.

TORONTO, Oct. 3.—The benefits derived by organized labor from the policy of rigid immigration restriction are being jeopardized by the "migration of jobs" from the United States to Europe and the Orient as a result of the establishment by American interests of branch factories in other countries, James O'Connell, president of the metal trades department of the American Federation of Labor, declared today at the department's annual convention.

Mr. O'Connell told the delegates that even Department of Commerce officials were astonished at the rapid export of American capital in the last year or two and the opening of branch factories abroad. He pointed out that the Ford Company had given up making tractors in this country and were manufacturing them in Ireland and sending them to the United States, where they were permitted entry free of duty as "farm implements."

"That one instance may serve to indicate what efforts will be made by other American corporations to bring manufactured goods into the United States free of duty or at low duty rates," said Mr. O'Connell.

Large electrical manufacturing corporations, he said, have established plants in Japan and China where lamps are produced in quantity and as perfectly as those made in the United States. He asked the delegates to imagine what it would mean in the years to come if most of the electrical supplies now made in the United States were made in the Orient or in Europe, where low wage rates prevailed.

Says Jobs Are Going Abroad.

"What is going on in one industry may in time spread to other industries," he continued. "We restricted immigration to this country so as to protect the American workingman in his job, but what is going to happen when you take the jobs abroad? What have you gained? It is a serious situation and the real facts have only become known in the last year because of labor's activities in the situation."

J. T. Brownlie, president of the Amalgamated Engineering Union of Great Britain and fraternal delegate to the federation convention, declared that the situation outlined by Mr. O'Connell was part of "a historic process" which was parallel to that of British spinners who set up textile plants in India where the natives worked for a fraction of the wage paid in England.

The only solution for the problem, in the opinion of Mr. Brownlie, was higher wages.

A more permanent solution, he considered, would be to bring about an equilibrium between production and consumption so that working people could consume as much as they produce, but he regarded such a condition as "impossible under the present system."

Referring to the establishment of motor plants in England by the Ford Company, Mr. Brownlie said that Henry Ford was paying higher wages than other industries, and while they were not so high as those paid in the United States, their purchasing power enabled the workers to have the American standard of living.

Asks Building Trades Tribunal.

William J. McSorley, retiring president of the building trades department, today proposed the establishment of a tribunal within the department to adjust jurisdictional disputes, which he said had been numerous in the past year and had hampered building operations in various parts of the country.

The proposal calls for a committee of five "practical building trade mechanics" to be elected by the department which shall sit three times a year to consider disputes referred to it by the international unions or by the department.

Mr. McSorley set forth that the only hope for a resumption of building operations on a scale commensurate with that of the past was "through some action by the Federal Reserve Board" which would encourage investment in building and discourage stock speculation.

Reporting fewer strikes, more stable wages and that 400,000 building trade mechanics had obtained the five-day week, Mr. McSorley said that much of the hostility to the shorter week had been removed when it was found that it made more employment. He reported the membership of his department as 848,686, a gain of 11,530 for the year.

The executive council of the building trades announced that Secretary Davis would soon call a conference to deal with the increasing number of accidents reported to the Department of Labor.

Thomas F. McMahon, president of the United Textile Workers, will ask the federation next week to pledge its support to the textile strikers of the South, he said today.

'COUNT'S' FRAUD TRIAL SET BUT HE IS ABSENT

Wilhelmi, Indicted Thrice for Larceny, Is in Germany—Fled There When Bail Was Cut.

"Count" Edward Wilhelmi, 60 years old, was not present in General Sessions yesterday when Judge Levine fixed Oct. 14 for the beginning of his trial on three grand larceny indictments. Assistant District Attorney Morris Panger, who asked that the date for trial be fixed, is inclined to believe that the "Count," who has an international reputation as a crook, is not going to appear in any court in this country in the future.

The prosecutor indicated this when he turned to the "Count's" lawyer, Max Lustig, and said:

"I understand your client has left the jurisdiction of the court and is now in Cologne, Germany."

"I heard something to that effect," replied Mr. Lustig, "but, if the court will postpone this proceeding for a few weeks, I am hopeful that I shall have Wilhelmi here."

"Not according to what I have been informed," said Mr. Panger.

The "Count" was indicted about four years ago for defrauding two men and a woman out of $20,120 in a fake stock scheme. He fled to Cologne at the time, where, he had boasted to his victims, he had a "baronial palace" on the Rhine. A warrant was issued, but it was not until last June that it was discovered the "Count" was back in this country.

Mrs. Irma Kory, an employe in the business office of THE NEW YORK TIMES, recognized the distinguished-appearing Wilhelmi when he attempted to insert an advertisement. She treated his visit as a formality, but soon after set Detective Captain Gegan and Detective Sergeant McCoy, who knew the swindler, on his trail. They arrested him in a hotel near Greenwich Village.

Wilhelmi was unable to provide $20,000 bail, and was kept in the Tombs for ten weeks. On Aug. 22 last, Judge Mulqueen, at the request of his lawyer and with the consent of Assistant District Attorney Daniel J. O'Sullivan, reduced the bail to $8,000. John McGraw of 236 West 127th Street pledged real estate as surety for the "Count's" appearance.

The "Count," it developed, promptly took a train for Canada, boarded a steamship for England, where he was taken into custody as a suspect but talked himself free, and then hurried to Cologne. It was not until long after his departure that it became known that the District Attorney's office had consented to the reduction of his bail.

42 GET N.Y.U. SCHOLARSHIPS

Awards Made for Current Year at Washington Square College.

Forty-two honor scholarships have been awarded this school year to undergraduates of Washington Square College of New York University, it was announced yesterday by Dean James B. Munn. The scholarships were given to members of the four classes and were based on academic ranking. Fifteen students each received $300 awards and the remainder were valued at $150.

The scholarship committee which made the awards comprised:

Prof. J. W. Barlow, chairman	Dr. Marie C. Swabey
Prof. Frederic Ernst	Dr. F. M. McClos-key
Dr. Ell E. Burries	Dr. Jean P. Colley
Lloyd C. Gogg	Charles R. Heild
Dr. Roy Y. Peel	

Those who won scholarships were:

Florence Gordon	Milton Saslow
Emily Rapheel	Sidney Canter
Gertrude Fried	Sidney Wexler
Edith Schlank	David Rosenbaum
Jennie Pakter	Hyman Pleasure
Samuel Sillen	Abraham Gordon
Martin Yohlan	Elisha Goldfarb
Louis Biatterfein	Milton Spark
Eugene L. Lora	Anthony Descione
Claire Creenen	Irving Richardson
Edward Berbet	George Goldberg
Leo Jenkins	Max Ltewsky
Samuel Wolfson	Mindel Sitomer
Josephine Burns	Claire Wilner
Odette Sorkine	Roslyn Roth
Robert Z. Nathanson	Harry Mallsoff
Ethel Markel	Leo Kleban
Harold Gellis	Jacob Arlow
Ruth Wildenberg	Janet Emanuel
Sidney Sachs	Betha Backin
Harry Barnzweig	Fannie Fessin

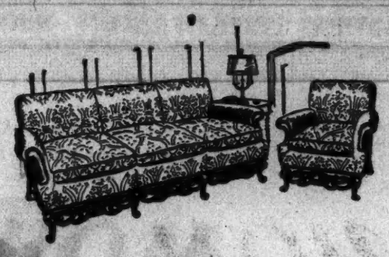

Dignity *with* comfort

in this Charles II group built by Curtis for $417

Perhaps you don't expect comfort from such a regal reproduction. But there's the surprise! For these English upholsterers of Curtis can't make a piece — no matter how beautiful — without building in their customary comfort.

Intricate pierced carving of walnut frame, that's a joy merely to behold . . . sweep of low backs and curved arms that fairly invite you to rest. Down cushions, of course . . . antique nail trim, if you wish. At $417—a wide range of brocades, brocatelles, and wool tapestries. If you wish a more sumptuous effect, see the crimson and gold antique brocatelle which Curtis recommends, at $548.

CURTIS

maker of fine upholstered furniture

55 Fifth Avenue
at 12th Street

Where men know styles

In the good clubs of New York you hear little about correct styles—but you see them!

Men who know styles don't need to be told what to avoid and what to wear. At D'Andrea Brothers' establishment such men find ready to wear clothes designed by custom trained tailors with the unerring good taste that is the essence of authentic style.

Ready to Wear Suits $75 and $95

D'Andrea Brothers Inc.

MEN'S TAILORS

587 Fifth Avenue—between 47th and 48th Streets

TELEPHONE—VOLUNTEER 0900

GET THE HABIT . . . SHOP AT BRILL'S

FASHIONS

Smartly draped coats with raglan sleeves, loose fitting coats with set-in sleeves, trim fitting double-breasteds, oxford gray fly-fronts for dress wear and fly-fronts in light shades for daytime wear.

PATTERNS

Natural, tan, brown, gray, oxford gray, brown mixtures, fancy effects, gray mixtures, covert cloths in olive drab, tan and gray shades, diagonal weaves, herringbones, plain and heather shades.

BRILL TOPCOATS

Provide the satisfaction equalled only in the finest custom-made clothes

Topcoats $35 to $90

Kenwood Tweeds	$35
Imported Harris Tweeds	$50
Imported Allamas	$50
Irish Homespuns	$65
Mt. Rock Alpacians	$65
Covert Cloths	$50 to $65
Oxford Gray for dress wear	$65 to $85
Imported Shetlands	$75
Fine Quality Llamas	$90

Rich, exclusive fabrics from world-famed looms supply the foundation for their superb hand tailor work; original styles are the basis for their graceful, easy-fitting lines; but their principle claim to leadership among well dressed men is acquired through topcoats that will render sound comfort and complete satisfaction as long as they are worn.

Brill Brothers

7th Ave. at 35th Street — Broadway at 49th Street — 47 Cortlandt Street

Melross . . .

The shoe our customers wouldn't let us discontinue!

A well-built, well-tailored shoe throughout. . . Modified brogue last . . . Heavy single sole reinforced with storm welt. Imported calfskin—rich autumn brown or black.

NEW styles make their bow, old styles their exit. Still *Melross* refuses to be outmoded! Once we withdrew *Melross*. But not for long. Customers asked for it—insisted on their favorite.

So *Melross* has earned a permanent place in the John Ward line. It is one of those rare lasts that by reason of sound design and smart lines, outlive the current mode, retaining the loyalty of wearers season after season.

Melross is a fine shoe at any price. It is a great shoe at John Ward's price . . . $7.00

555 5th Avenue
26 New Street
1389 Broadway
26 East 42nd St.
Open all night
23 Cortlandt St.
1661 Broadway
Open until midnight
1113 Broadway
227 Broadway
262 West 125th St.
Brooklyn:
348 Fulton St.
Also shops in Newark and Philadelphia

John Ward
MEN'S SHOES

The Russell

A Residential Hotel for A Select Clientele

45 PARK AVENUE AT 37th STREET

1-2-3 Rooms
Suites of Two
Furnished or Unfurnished

A few furnished suites reserved for transient guests

A. M. LYNCH, Resident Manager

Payson McL. Merrill Co.
Managing Agent

10 East 53rd St. Plaza 1000

PARIS FASHIONS, just received from their world-known designers, will be reproduced next Sunday in The New York Times Rotogravure Picture Section. The photographs were taken exclusively for The Times in the studios of such modistes as Brandt, Worth, Paton, Redfern, Lelong, Drecoll-Beer and show many innovations in flowing evening gowns, new touches in sleeves, striking fur combinations. Three full pages; also a page of American models.

Thank you, GENTLEMEN

for the greatest reception ever given a $10 shoe!

The ROOSEVELT—A SLEEK NEW PATENT LEATHER OXFORD FOR EVENING WEAR

LAST Fall the Miller Cook Shoe made its bow. Immediately it won the enthusiastic approval of New Yorkers. Thousands of pairs of Miller Cooks were soon striding along the sidewalks. For here was a $10 shoe new to the history of shoemaking—a shoe with a "look," and qualities that $10 had never bought before—a $10 shoe designed and made by Nettleton, leading maker of fine $16 shoes. The great chain of Long stores . . . famous for hats . . . asked for the Miller Cook Shoe. Our own new Nettleton Shops needed more of them. Sales soared!

But why this phenomenal success? The reason is simple. For New Yorkers are keen to perceive and appreciate the best buy in the market, whether it be an automobile, a security, or a pair of fine shoes. Today, everywhere, you will see the well dressed men who have discovered Miller Cooks, and who are proud of their good taste and sound thrift.

If ten dollars is your price for shoes, let that $10 buy the most it can. Come to the nearest shop—examine the Miller Cook Shoe carefully. You'll agree, we think, that no shoe, even shoes at two dollars more, can match this great shoe!

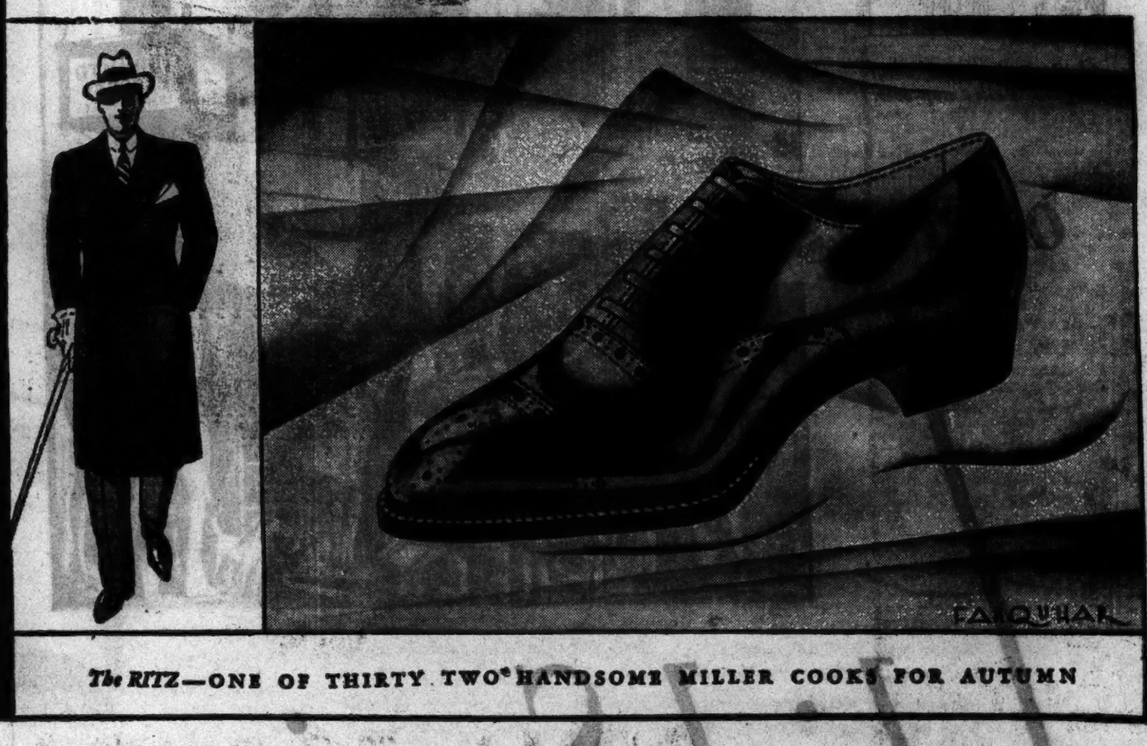

The RITZ—ONE OF THIRTY TWO HANDSOME MILLER COOKS FOR AUTUMN

The MILLER COOK SHOE — $10

all styles...all leathers

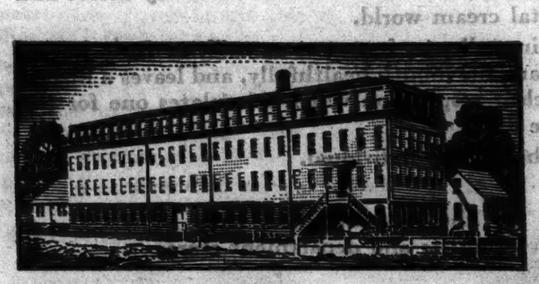

NAMED FOR THE "DEAN OF SHOEMAKING"

THE Miller Cook Shoe is named in honor of the father of H. W. Cook, maker of this remarkable $10 shoe. Mr. Miller Cook was born at Whitman, Massachusetts, in 1842, the son of a shoemaker. In those times the home was the workshop, and it was in that atmosphere that Miller Cook was reared. On stormy days, seated at the feet of his father, he watched him ply his awl. As the boy grew older he was taught the art of fine shoemaking by his father, and under such sage tutoring he soon acquired skill enough to turn out a pair of shoes with his own hands. Cutting, pegging, stitching . . . every operation was mastered by his nimble, expert fingers. From then on his life was devoted to shoemaking. In 1873 he had a factory of his own at Whitman. Later he opened the factory that is illustrated above.

And so the tradition of fine shoemaking has been passed down from generation to generation, from Miller Cook on to his son, who has given it expression in the $10 shoe that bears the illustrious name of Miller Cook, and that is causing a new page to be written in the history of shoemaking!

At all the NETTLETON SHOPS and LONG STORES listed below:

NETTLETON SHOPS, New York City

HOTEL ROOSEVELT, *365 Madison Avenue, at 46th Street*
HOTEL McALPIN, *1286 Broadway, near 34th Street*
HUDSON TERMINAL, *30 Church Street, near Cortlandt*

LONG STORES, New York City

29 East Fordham Road, at Morris Avenue
161 East 86th Street, near Lexington Avenue
66 Delancey Street, at Allen Street

BROOKLYN

389 Fulton Street, at Borough Hall
1389 Broadway, at Palmetto Street
100 Flatbush Avenue, near Long Island Station

MOUNT VERNON

13 South Fourth Ave., near New Haven Station

UNION CITY, N. J.

777 Bergenline Avenue, at 39th Street

Other NETTLETON SHOPS, *near New York: Stamford, New Britain and New Haven, Conn.*

USE THIS HANDY REMINDER TO VISIT THE SHOP NEAREST YOUR OFFICE

Tear off day convenient to you for shopping and tuck into your calendar pad. It's hard to remember shoes!

MONDAY	TUESDAY	WEDNESDAY	THURSDAY	FRIDAY	SATURDAY
See the new Miller Cooks	See the new Miller Cooks	See the new Miller Cooks	See the new Miller Cooks	See the new Miller Cooks	See the new Miller Cooks

HOLD CITY NEEDS MORE PLAY CENTRES

Speakers at Recreation Dinner Laud Progress, but Say Present Plans Are Inadequate.

BERRY OUTLINES PROGRAM

Community Clubs Are Active Force Against Debasing Amusements, Gibney Declares.

New York's progress in providing recreation for adults and children was praised but far greater facilities for recreation here were urged by speakers last night at a dinner at the Commodore, concluding the three-day recreation conference of New York City.

Controller Charles W. Berry, one speaker, said that the city administration appreciated that the outdoor playground had become "an acute and extremely important problem in New York," because in the streets traffic was a constant menace to the life of children. New York, he said, now had 2,291½ acres of parks, valued at $8,859,432. Twelve playgrounds, worth $1,058,500, are being negotiated for, he said.

Walter R. Herrick, president of the Park Board, denied that lack of facilities could be laid at the door of the present administration. "It was the fault of our forefathers," he said, in failing to foresee the city's rapid growth. He urged that the public be educated to appreciate the health value of greater facilities and greater use of those existing.

Holding that community centres are vital to the healthy growth of society, and that non-sectarian centres were preferable, LeRoy E. Bowman, secretary of the city recreation committee, urged that the city appropriate funds to make available for community recreational purposes double the number of schools now used. Sixty-eight schools are now so used.

Ethel Bowers, member of the Playground and Recreation Association of America, who has just completed a nation-wide survey of recreational trends, declared that the "domination of male athletes is harmful to the right development of girls' recreation programs."

Joseph Lee of Boston, president of the Playground and Recreation Association of America, emphasized the value to children of play. William Church Osborne, chairman of the conference, who was toastmaster, stressed the need for well-paid leadership to induce children to take advantage of recreational facilities.

The community centre is an active force against debasing types of amusement, Eugene C. Gibney, director of the extension activities of the Board of Education, declared.

HAIL GEORGIA VICTORY AS DEMOCRATIC SWING

Senators George and Swanson Say Ramspeck Majority Means Return to Party Fold in South.

Special to The New York Times.

WASHINGTON, Oct. 3.—Democratic leaders today pointed to the increasing Democratic majority cast in the Fifth Georgia Congressional District for Robert C. W. Ramspeck in the special election yesterday as evidence of a swinging away from the Republican strength shown last November.

Mr. Ramspeck had a majority of 5,000 over his two independent opponents, Hooper Alexander and James Hill Palmer, in a contest in which national issues are said to have dominated.

In the opinion of Democratic leaders this result in Georgia as well as the recent victory in a Kentucky special election, where the Democrats obtained an increasing vote, shows that the South is still Democratic.

"The election of Mr. Ramspeck, the regular Democratic nominee, by an overwhelming vote shows that the division in the Democratic ranks last November was only temporary and now the Democrats are solidly back in the party fold," Senator George of Georgia said.

Senator Swanson of Virginia said the Ramspeck victory was indicative that generally throughout the South, and particularly in Virginia, "the Democrats who left the party in the campaign of last year are returning to the party allegiance."

MRS. WHEELER LEFT ESTATE TO CHILDREN

Four to Share Fortune Put at More Than $5,000,000 Under Will of Oil Man's Widow.

HOME TO THREE DAUGHTERS

Son Gets Auto and Equal Share of the Residue — Holdings of Mrs. Susie Jacobson Put at $329,749.

Mrs. Celia R. Wheeler, widow of the late Commodore Thomas H. Wheeler, former general purchasing agent for the Standard Oil Company, left the greater part of her large estate to her four children, according to her will, filed yesterday for probate. The value of the estate was given in the petition for probate only as "more than $20,000," but Mrs. Wheeler received $5,390,111 from the estate of her husband, who died in 1926. She died on Sept. 27 at her Summer home on an island in the St. Lawrence River near Alexandria Bay, N. Y. Her city home was at 927 Fifth Avenue.

The Summer residence, known as "Wauwinet," together with yachts and boats used there, was left by Mrs. Wheeler to her three daughters, equally. They are Mrs. Mary W. Dewart of 660 Park Avenue, Mrs. Stella W. Bishop of San Francisco, Cal., and Mrs. Leita W. Pearce of Haverford, Pa. She added, however, that Mrs. Dewart should have the privilege of purchasing the estate within six months for the sum of $15,000, this sum to be divided equally among the three daughters. The daughters also receive specific bequest of jewelry, equal shares of the personal effects not otherwise disposed of, and a fourth of the residue each.

The son, Emmett B. Wheeler of 250 East Twenty-first Street, Brooklyn, receives an automobile and a fourth of the residue. Mrs. Wheeler named as executors her four children and three sons-in-law, William T. Dewart, president and treasurer of the Sun Printing and Publishing Association; Roy N. Bishop and Henry C. Pearce.

There were also bequests of $10,000 each to seven grandchildren and smaller bequests totaling $13,500 to seven servants.

Mrs. Susie Jacobson Left $329,749.

An estate of $329,749 net was left by Mrs. Susie Jacobson, who died on Sept. 23, 1928, according to the appraisal filed yesterday with the State Tax Commission. The estate consisted principally of Mrs. Jacobson's share, valued at $356,937, in the estate of her husband, Samuel Jacobson of the firm of Jacobson Brothers, diamond merchants of 551 Fifth Avenue. The bulk of the estate is divided between two daughters. Henry I. Jacobson, a son, receives nothing from the estate, but the papers show that he received $161,400 stock of the United Diamond Works, Inc., by transfer on June 25, 1928. Temple Beth-El, 4 East Seventy-sixth Street, receives $500.

MRS. HOOVER NAMES PLANE

Buenos Aires Is Dedicated for New York-South American Service.

Special to The New York Times.

WASHINGTON, D. C., Oct. 3.—The first of twelve giant airliners which the New York, Rio & Buenos Aires line will place in passenger, mail and express operation between New York and South America was named Buenos Aires at the Naval Air Station here today by Mrs. Herbert Hoover.

The seaplane, made by the Consolidated Aircraft Corporation of Buffalo, will accommodate twenty passengers and a crew of four. It has a wing spread of 100 feet. Every Central and South American government was represented at the ceremonies.

Dr. Leo S. Roe, director general of the Pan-American Union, presided. Secretary Lamont and Captain Ralph A. O'Neill, president of the New York, Rio & Buenos Aires line, made brief speeches. About 300 people were present at the air station when Mrs. Hoover broke a bottle of champagne cider over the nose of the plane.

Herbert Hoover Jr., who is connected with the radio department of the Western Air Express, spent a half an hour examining the interior of the plane.

TYROL'S LATINIZATION DECLARED COMPLETED

Prefect of Bolzano Notifies Mussolini That the "Iron Heel of Italy" Is Pressing It.

Wireless to THE NEW YORK TIMES.

INNSBRUCK, Oct. 3.—The Italianization of the Southern Tyrol, which has been carried on for the past seven years at the tempo and by the use of methods peculiar to Italian Fascism, was completed yesterday with the dispatch of a telegram to Premier Mussolini by the Italian prefect of Bozen (Bolzano), announcing the fact.

Bozen is less than sixty miles from here. It is the capital of the Southern Tyrol, the province detached from the old Austrian Empire and attached to Italy after the war largely for strategic reasons. Its inhabitants include 250,000 Germans, but with the coming into force on Oct. 1 of a series of regulations denationalizing it so thoroughly as to make the Italian language necessary even in the schools there will no longer be anything to indicate this fact to the casual visitor.

The city now looks like a purely Italian town. Everything that meets the eye is now Italian and in another fifteen years not even the ear will be able to detect that its society was ever anything else, it is expected. Already in other parts of the Tyrol it has become almost impossible for children to understand their parents.

The Fascist Mayors of Lappach and Grünwald have ordered the German votive tables in the Catholic churches in those towns to be replaced by Italian inscriptions.

It has remained for Bozen's Fascist Prefect to put the capstone on the edifice with this message to Premier Mussolini:

"Il Duce: Fascist Italy, the most sublime expression of all the forces which are under your command, now presses its iron heel deeply and finally in this Roman territory. The laws of the erstwhile Austro-Hungarian monarchy, which represented the Reich of the past, gave place in July of this year to Italian law, created by a thousand years of culture and tradition. On Oct. 1 bilingualism ceased in the Southern Tyrol."

FORD ENVOY LEAVES BRAZIL

Cowling Is Silent on Inquiry at Rubber Concession.

Special Cable to THE NEW YORK TIMES.

SAO PAULO, Oct. 3.—William Cowling, vice president of the Ford Motors Company, sailed yesterday fron. Rio de Janeiro for New York after spending a month at the Ford rubber concession on the Tapajoz River, near the Amazon.

It is understood that Mr. Cowling came as Mr. Ford's personal representative to make investigations of recent press reports of troubles at the concession and that he was instructed to take back a clear picture of actual conditions.

While in Rio de Janeiro for a few days, Mr. Cowling paid a short visit to the Federal Minister of Agriculture but would not give a press interview. His silence has been interpreted as indicating he found conditions discouraging, as reports from ordinarily reliable persons who have visited the region state that a major portion of the area is unsuitable because of the great seasonale floods, which limit tree-tapping to 100 days a year.

S. KLEIN

CLOSED Tomorrow, SAT., Oct. 5th

ON ACCOUNT OF JEWISH

HOLIDAY

S. KLEIN ALWAYS ON THE SQUARE

MONEY BACK REAL CASH ON REQUEST

ONLY STORE

S. KLEIN ON THE SQUARE 6 UNION SQUARE NEW YORK

NO BRANCHES

FUR COATS DRESSES-COATS

S. KLEIN, (SOLE OWNER)

Ask the Ticket Agent about Niagara Falls stop-over.

overnight

Lehigh Service

to TORONTO

DIRECT from Pennsylvania Station in the heart of New York City. The Toronto Express puts you in Toronto at the start of the next day . . . Through service with the comfort of your favorite club . . . Toronto travelers indorse this train.

THE TORONTO EXPRESS

Leave Pennsylvania Station (New York).....6:25 P.M.
Leave Newark (Elizabeth & Mecker Aves.)...6:57 P.M.
Arrive Niagara Falls.....6:00 A.M.
Arrive Hamilton.....7:40 A.M.
Arrive Toronto.....8:50 A.M.

Club car, Dining car

Direct Route to Niagara Falls

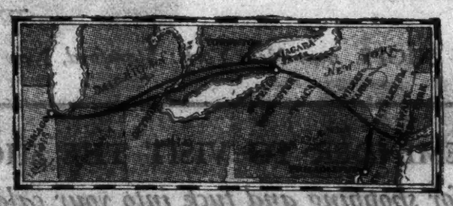

Reservations and further information: New York—at Ticket Offices, or apply to S. W. Gafner, Assistant General Passenger Agent, 110 West 42nd Street, phone Wisconsin 4210; Newark—at Lehigh Valley Ticket Office, 24 Branford Place, K. H. Hopper, Division Passenger Agent, phone Mitchell 7200 or Terrace 3965.

Lehigh Valley Railroad

The Route of The Black Diamond

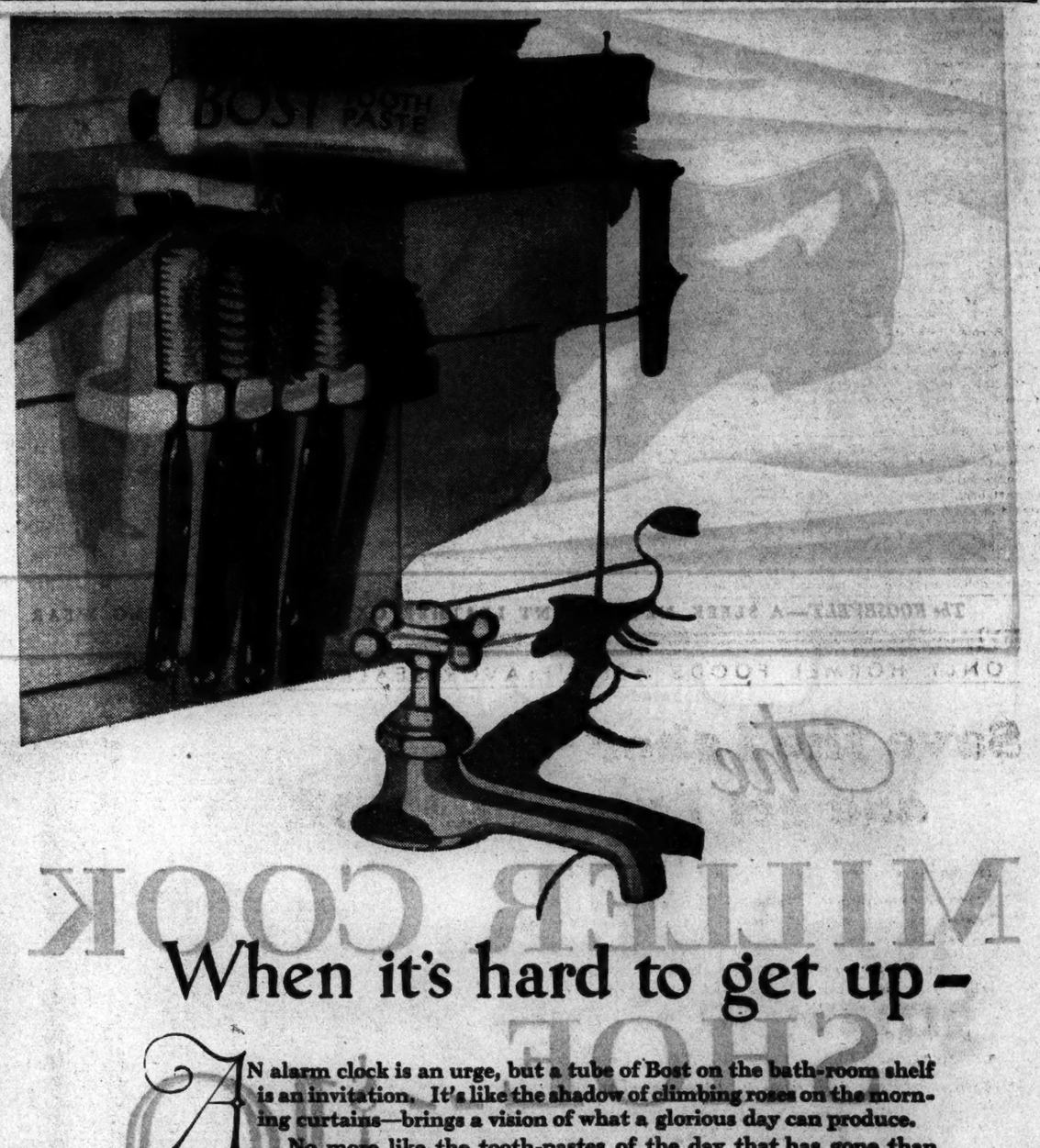

When it's hard to get up—

An alarm clock is an urge, but a tube of Bost on the bath-room shelf is an invitation. It's like the shadow of climbing roses on the morning curtains—brings a vision of what a glorious day can produce.

No more like the tooth-pastes of the day that has gone than your cigarette is like an old cob pipe.

Made primarily for smokers, because people do smoke—known far and wide already as the smoker's friend. The original modernist prescription of Dr. Wm. Dale Bost, a chemist who knows every secret and every pretense of the dental cream world.

With mild, harmless ingredients, innocent as milk or fruit juices, dissolves tobacco stain, cleans the mouth healthfully, and leaves a lingering sweetness of breath—clear respiration which stimulates one for the duties and pleasures of the day.

And a bouquet flavor that is very individual.

In the jade-and-coral tube at chemists and department stores

BOST, Inc.
10 East 40th Street
New York

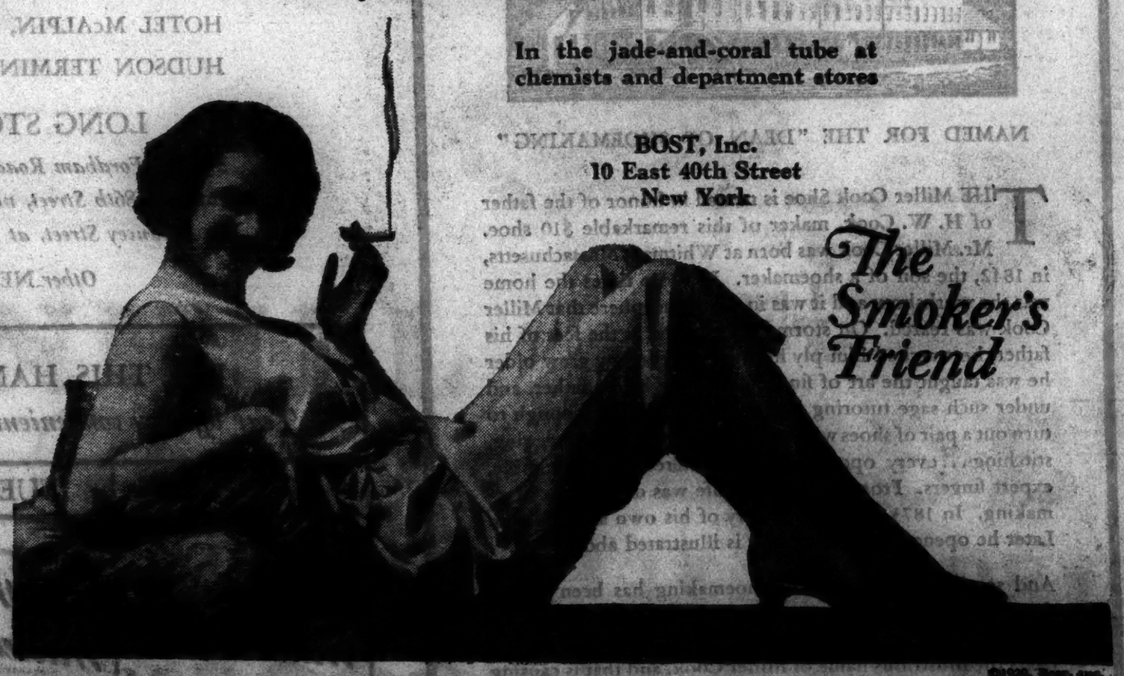

The Smoker's Friend

DOUBT FORMAN TALE OF $512,000 THEFT

Police Say Postman Discredits Clerk's Assertion He Placed Securities in Mail Sept. 21.

NEW INQUIRY STARTED

Man Arrested in Boston Says He Walked Streets All Night After Checking Loot in Hotel.

Wide differences in two stories of the disposition of the $512,000 in securities which were stolen two weeks ago by Milton Alter, R. V. Hiscoe & Co.'s messenger, started the police on another investigation yesterday. All but $50,000 of the securities have been recovered.

In an alleged confession obtained from Carl Forman, 24-year-old shipping clerk, who was arrested in Boston and brought back to New York yesterday, Forman insisted that he had dropped the whole of the amount into an east-side mail box at 11 o'clock the night of Sept. 21. But the postman who recovered the securities said that he took them from the box at 5 o'clock the afternoon of Sept. 23. He said that instead of the entire $512,000 there was only $462,000 in the package.

The postman, whose name Commissioner Whalen declined to reveal, while making public the text of Forman's alleged confession, was questioned by Deputy Chief Inspector Edward P. Mulrooney soon after he found the bundle. He will again be questioned as to how long he had the package in his possession and as to its condition when he found it.

Alter and David Schwartzberg, 18 years old, of 35 Ridge Street, who acted as a go-between between Alter and Forman, have already pleaded guilty to grand larceny and are awaiting sentence. Forman was taken to Special Sessions yesterday to plead, but arrived after court had closed. He was then placed in the Tombs until this morning.

Forman Describes Theft.

Forman's confession, as made public by Commissioner Whalen follows:

"My name is Carl Forman. I am 24 years old and reside at 1,432 West Fifth Street, Brooklyn. I was born in New York City, and when employed I worked as a shipping clerk.

"On Monday, Sept. 16, 1929, I had a conversation with one David Schwartzberg about stock certificates and gave him a phone number where he could get in touch with me if he got hold of any. He told me about this fellow Milton Alter working downtown in a broker's office. He told me that Alter was working down there for the purpose of getting the stocks and disposing of them.

"On Friday morning, Sept. 20, 1929, I was home sleeping and got a phone call. I answered it and a voice asked for me. I asked who it was and the party on the other end said, 'It's the fellow that is working downtown.' He didn't mention his name and I had never seen him before. He told me that he expected to go out with a quantity of certificates that morning for delivery and asked where he would meet me. I told him to meet me at a trucking office at 463 Seventh Avenue, Manhattan. I was sitting in the office and he came along, and when I saw him coming I walked toward him. I figured he was the fellow because he had the package under his arm.

"We left the trucking office and walked into the Pennsylvania Hotel lobby. From there we walked down to Thirty-third Street, into Fifth Avenue, down to Thirty-first Street and then to Lexington Avenue. From there I took a cab and in the cab I told the driver to go downtown toward Fourteenth Street. I had a newspaper in the cab, which I was reading, and I got the package from Alter and put it in the newspaper. Then I dropped Alter off at Fourteenth Street and Third Avenue and rode back to the Prince George Hotel and checked the bundle. Before I checked it I made one bundle out of it. I got some twine in the street and tied it around them [the securities] and then checked the bundle. That was around 11 o'clock in the morning.

"I then left the Prince George Hotel and walked along the streets. I walked all Friday night. I walked Saturday morning, and after getting something to eat I went in and saw a movie. I then came out about 2:30 Saturday afternoon. I killed the rest of the day walking around and sitting in the park."

Recovers the Securities.

About 10 P. M. Saturday I went to the hotel and got the bundle. From there I walked to Avenue A, between Fifteenth and Sixteenth Streets, and bought a portfolio in a candy store. I then walked into a hallway between Fourteenth and Fifteenth Streets, opened the bundle, put the stuff in the portfolio, tied it around. When I opened it I saw some telephone company stocks and a few of the papers that were outstanding from the others. I then crossed the street and put the bundle in the mail box. That was around 11 o'clock Saturday night. From there I went to Thirty-first Street and Sixth Avenue and then got a bus going to Boston.

"I arrived in Boston about noon Sunday morning. I sat around by the Common and met a fellow there, unknown to me. We started talking, and I told him I was from New York and wanted to get a room. We walked around together for about an hour and finally I located a room at 136 Huntington Avenue, a furnished-rooming house run by a woman named Hayden. I remained there until Tuesday morning of this week.

"Tuesday morning about 7:30 o'clock three policemen from Boston came to the house and rapped on the door. I asked who it was, and they said they were police officers. I opened the door, they looked around the apartment and then took me to the station house."

SHERIFF IS HELD ON MURDER CHARGE

Continued from Page 1, Column 6.

Canpon and Segal Halliburton, all deputies.

The warrants were served on the sheriff and his codefendants by Coroner J. F. Jonas. Sixteen of the strikers surrendered in the court room and twenty others were rounded up in the course of the afternoon. Former Sheriff J. L. Nichols was appointed by Judge Harding as acting sheriff.

Among the arrested strikers were Lonnie Bryson and Jim Bryson, brothers of Luther Bryson, one of the dead strikers. Two of those against whom warrants have been issued are in the hospital, while a third, Wesley Fowler, who surrendered in the court room, where he had come to attend the opening of the inquiry, declared that he was in bed and asleep when the shooting took place.

The shooting occurred when the mill night shift, which went on strike first, formed a picket line in front of the mill and sought to prevent the day shift from going into the plant.

Says Firing Was Unprovoked.

The strikers charge that the sheriff and the others held with him on the murder charge fired into the crowd of some 100 pickets without provocation. The sheriff maintains that the pickets failed to disperse after being ordered twice to do so, and that they were bombarded with rocks and other missiles before the shooting began. It is also the contention of some of the participants in the shooting that the strikers fired the first shots.

The inquiry begun today superseded that instituted by the coroner's jury and the local authorities. Because of the tense situation prevailing here as a result of the shooting, Governor Gardner, after sending two companies of the National Guard into Marion, called on Judge Harding to take charge of the investigation.

Judge Harding arrived here from Charlotte this afternoon and opened the inquiry shortly thereafter. Also present in the court room was former Judge N. A. Townsend, personal representative of the Governor, directing the general situation. The small court room was filled largely with 300 strikers and mill hands, many of whom had come to testify as to what occurred yesterday at the Baldwin mill. Actual testimony will not commence until tomorrow morning.

To Investigate Separately.

Judge Harding indicated clearly that he would make an independent investigation, without interference by the local authorities, when he rejected the suggestion of J. Will Pless Jr., County Solicitor, that the Coroner's jury be permitted to sit with the court in the inquiry.

"The Coroner's jury has no standing in this court," Judge Harding said. "They may come in here and testify individually as witnesses."

Union leaders expressed satisfaction at the independent investigation instituted by the Governor, the leaders declaring they had "no confidence in any probe that might have been instituted by the local authorities."

Both defendant groups were locked in separate rooms in the court house while court was in session. Appearing for the Sheriff and others accused of murder were a group of mill attorneys. D. F. Giles, attorney for the United Textile Workers, the strike organization, acted for the striker-defendants.

A. J. Muste, director of Brookwood College, who arrived here today from New York to deliver the sermon at tomorrow's funeral, issued a statement following the court hearing denouncing yesterday's killings as "utterly unprovoked."

Like State of Civil War.

Yesterday's events have shaken this little town of 5,000 lying at the foot of the Blue Ridge as it has not been aroused before in the industrial conflicts which have marked its recent history. An atmosphere of veritable civil war pervades the community, with sullen, embittered mill workers, many of them assembled in groups at street corners throughout the town, pitted against the rest of the community, which, with few exceptions, seems to be dead set against the union organizers and the mill workers' organization.

That the town authorities and County Commissioners are manifestly worried by possible bloody sequels to yesterday's killings was openly admitted by them in conversations with newspaper men.

D. F. Giles, attorney for the union, explained that in preferring charges of murder against Sheriff Adkins and the twelve others whom the union considers responsible for "the wholesale slaughter" he impressed it upon Solicitor Pless that it would be in the interest not only of what the union considers justice but also of the public peace that some action be taken against the Sheriff and the others accused by the strikers if retaliatory moves on the part of the union men are to be avoided. Such action, he said, might well mean the inauguration of a period of bloody guerrilla warfare against the officers of the law.

Only the presence of 200 guardsmen, brought here at the request of Sheriff Adkins, who pleaded with Governor Gardner that he was unable to control the situation, has made the restoration of outward peace possible.

About 100 guardsmen were on duty at the mill of the Marion Manufacturing Company, where about 100 loyal employes remained at work. Picketing by strikers was forbidden by former Judge N. A. Townsend, who is here as the representative of Governor Gardner.

FARMERS DOMINATE GASTONIA TRIAL JURY

Nine Are in Completed Body, With Mail Carrier, Ford Worker and Retired Grocer.

Special to The New York Times.

CHARLOTTE, N. C., Oct. 3.—With middle-aged farmers predominating, a second jury was completed today in Mecklenburg County Superior Court for the trial of seven Communist leaders and Gastonia strikers charged with the murder of Chief of Police O. F. Aderholdt of Gastonia. The State will begin presenting its case tomorrow morning.

Since the last trial, which ended in a mistrial on Sept. 9, when one of the jurors became insane, the charge has been reduced to second-degree murder, and nine of the original sixteen defendants have been freed. As a result the peremptory challenges of the defense were reduced from 168 to 28, and those of the State from 58 to 14.

The smaller number of challenges was reflected both in the greater speed with which the new jury was chosen and in the types of jurors.

The jury at the former trial included two active trade unionists, two former members of labor unions, one non-union textile worker and one non-union steel construction worker.

In the new jury the prosecution found its peremptory challenges sufficient to exclude all the trade unionists and former union members accepted by the defense. The only industrial worker on the present jury is an employe of the local Ford assembling plant.

The defense rejected property owners consistently in the first jury, accepting only two, but the present jury contains one reputed millionaire and most of the nine farmers impaneled own their own farms.

The jury completed today is composed as follows:

J. L. TODD, 61, rural mail carrier, Methodist.
E. L. MOORE, 29, Ford Motor Company employe, Baptist.
C. L. HILL, 50, farmer, Baptist.
ZEKE JOHNSON, 67, retired wholesale grocer, no church affiliations.
J. W. ELLIOTT, 39, farmer, Baptist.
R. N. HOZZAH, 56, farmer, Baptist.
J. T. FARIES, 36, farmer, Presbyterian.
M. V. FLOWE, 53, farmer, Presbyterian.
J. B. LAWING, 43, farmer, Presbyterian.
H. T. McAULEY, 40, farmer, Methodist.
S. L. MARSON Jr., 22, farmer, Methodist.
J. A. HELMS, 54, farmer.

All the jurors chosen answered satisfactorily the defense questions, saying that they would not hold it against the defendants if they had radically different religious, economic and social views from their own, and that they believed in the right to shoot in defense of life and property.

The entire panel of 100 examined Tuesday yielded only five jurors, but only 80 of the 150 summoned for today were called before the remaining seven jurors were obtained. The defendants used all except one of their peremptory challenges and the State exhausted 12 of its 14.

URGES INQUIRY BY SENATE.

Special to The New York Times.

WASHINGTON, Oct. 3.—William Green, president of the American Federation of Labor, sent a telegram today to Senator Wheeler of Montana appealing to him to exert his influence for the passage of the pending resolution for a Senatorial investigation into labor conditions in the cotton mills of North Carolina.

"Industrial discontent," said Mr. Green's telegram, "and labor unrest with added loss of life continue in many sections of the South.

"Today we learn people were killed and injured in a clash at certain textile mills at Marion, N. C. This state of affairs is shocking and deplorable. There is an underlying cause of all this manifestation of unrest and discontent. We are certain it is caused by the imposition of long hours, low wages and onerous conditions of employment upon the textile workers of the South.

OUR STOUTEST BROGUE

Service and style...double duty...coincide in the BO-LO...a heavy-weight brogue that meets every test of wear and weather by its sturdy construction and graceful, firm lines. In Scotch Grain Leather...black or tan.

Downtown Store—11 Cortlandt Street

EXCLUSIVE LASTS AND PATTERNS—DESIGNED AND SOLD ONLY BY
WHITEHOUSE & HARDY, INC.
BROADWAY AT 46TH ST. 144 WEST 42ND ST. 20 EAST 42ND ST.
11 CORTLANDT ST.—NEAR BROADWAY
PHILADELPHIA • 1911 CHESTNUT ST.

Then the Doctor recommended this

One woman, who had long suffered from a severe case of eczema, writes: "For many months I was constantly bothered. I tried four or five different remedies without success. Then my doctor recommended Resinol. Almost instantly the discomfort stopped." Try Resinol yourself. The Ointment at night! Wash off with Resinol Soap in the morning! Resinol Soap, too, for general toilet use. Also as a shampoo. At all druggists.

Resinol

Sample of each free. Write Resinol, Dept. 9S, Baltimore, Md.

ONLY HORMEL FOODS ARE "FLAVOR-SEALED"

Save the Labor and get Extra FLAVOR

Here's convenience! New and surprising.

Fried chicken in 3 to 5 minutes. Just warm the Flavor-Sealed tin and pour off the jelly. Cut the chicken as usual. Fry in hot fat.

Do you prefer roast or broiled chicken? Remove the jelly, wipe dry, and put the chicken in a hot oven for 15 minutes.

Cold chicken instantly. A tin taken from the refrigerator gives you the best jellied chicken you've ever tasted.

With *extra* flavor! For Flavor-Sealing saves the flavors and juices *lost* in ordinary cooking. This chicken is cooked in the sealed tin. The flavor is cooked *in*, not *out*.

You'll appreciate the meaning of Flavor-Sealing if you make this test. Step into a kitchen where chicken is being cooked. Note the flavor-laden air. Flavor *lost*. Then, try Flavor-Sealed Chicken on your own table!

And don't fail to make use of the jelly. Save every drop. It makes marvelous soups and gravies. In roasting or broiling, use it freely for basting.

Here is all you have wanted in chicken. Healthy, wholesome, clean chicken — Government inspected. *Good* chicken now made even *better* by Flavor-Sealing. And convenience! Time and labor saved. You can now keep chicken on your pantry shelf—ready for immediate use.

At leading food stores everywhere—Whole chicken, or Halves. In 2 to 4½ lb. tins, net weight. Geo. A. Hormel & Company, Austin, Minnesota.

COOKED—WHOLE
SAVES FLAVOR
SAVES TIME
SAVES LABOR

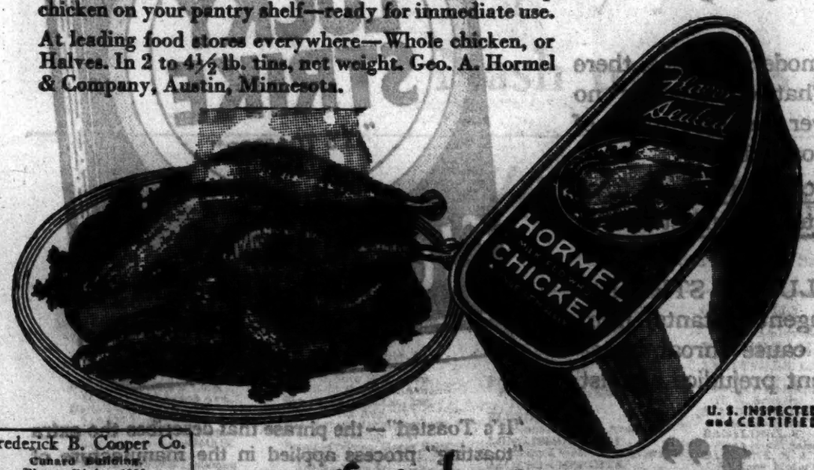

U. S. INSPECTED and CERTIFIED

Frederick B. Cooper Co.
Curtain Fabrics
Phone Digby 4290.

Flavor Sealed HORMEL MILK-FED WHOLE CHICKEN

HAM (Whole and Half Size) · SPICED HAM · PORK TONGUE · LUNCHEON MEAT

2½ times thicker

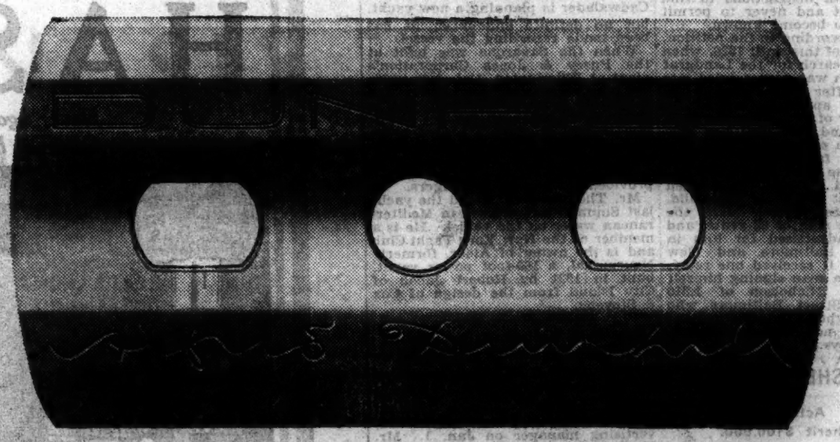

CROSS SECTION

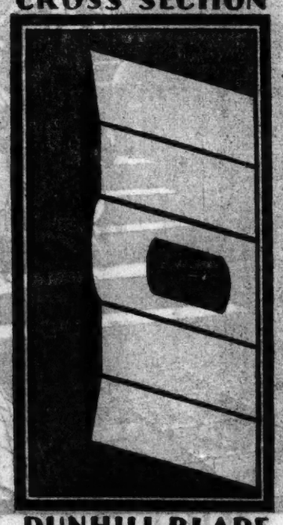

DUNHILL BLADE

Makes possible finest hardening *and* tempering

THE illustration at the left—a cross section of the Dunhill Blade—shows you at a glance that it is *much* thicker than the usual wafer blade. In fact the *vital* thickness of the Dunhill Blade is *2½ times* that of the usual wafer blade. This extra thickness of its newly discovered Swede-a-Chrome steel makes possible a degree of hardening and tempering of the edges never before achieved in a safety razor blade. It makes possible, too, genuine hollow ground edges. The result is a blade that sets new standards in *keenness* and *long life!* Wherever razor blades are sold, you can buy Dunhill Blades. Alfred Dunhill of London invites you to purchase a packet today—for a revelation in shaving speed, comfort and economy!

DUNHILL RAZOR CORP., 11 EAST 26th STREET, NEW YORK CITY

"Less strokes to the shave
More shaves to the blade"

A worthy companion to the famous Dunhill Pipe and the equally renowned Dunhill Lighter

Blue Packet 7 BLADES FOR $1.00
Maroon Packet 3 BLADES FOR 50c

DUNHILL The new BLADE
MADE TO FIT GILLETTE RAZORS

$325,000 AWAITS HEIR LOST 33 YEARS

Executors of Wealthy Farmer's Estate Seek Grandson Exiled From Family at Birth.

PARENTS USED FALSE NAME

Baby Born in Washington Hospital Was Given to Woman Who Swore Not to Reveal His Identity.

Special to The New York Times.

TRENTON, N. J., Oct. 3.—A man born thirty-three years ago in a private hospital in Washington, D. C., which his mother had entered under an assumed name, and who was soon afterward given away by his father with instructions that his identity never be revealed, will, if found, inherit $325,000, according to an application filed with Vice Chancellor Malcolm E. Buchanan here today.

In response to the application of the Bankers' Trust Company of New York, trustee of a $650,000 trust fund created under the will of William E. Emery, a wealthy farmer, who died in Flemington, N. J., in 1912, Vice Chancellor Buchanan authorized the company to make a search for the unknown son of one of Mr. Emery's two daughters who, with their mother, the late Mrs. Emery, were beneficiaries of the fund.

There was a provision in the will that if either daughter died without issue the entire fund should go to the other. Both daughters are now dead, but one of them, the late Mrs. May E. Cornelius, left a daughter, living in England, as her sole survivor. Unless the bank succeeds in finding the other daughter's heir the entire fund will go to this only other descendant of the Flemington farmer.

The trust company's application states that on July 15, 1895, in Brooklyn, the other daughter, Florence Emery, under the name of Florence Baker, was secretly married to Frederick Francis Georger, under the name of Frederick Francis Gray. On Sept. 25 of the same year, however, they were remarried under their right names in Flemington.

Fifteen years later they were divorced and Mrs. Georger married Henry B. Billings. She died last year. Through George B. Case, once a trustee for the Emery estate, the bank learned that on Feb. 11, 1896, Mrs. Georger gave birth to a boy in a Washington hospital, where she was listed as Mrs. Gray. The child was turned over to one Sophie Landgraf, with instructions to find a home for it and never to permit its identity to become known.

Mr. Case, according to the petition, did not learn of this until 1926, when he started a search for the Landgraf woman, which was even carried into Germany. After Mrs. Georger was divorced, the application says, she told a number of friends of the birth of her son, and said that her husband kept it a secret because he did not want her family to know that she had become a mother.

Georger died prior to 1926, when Mr. Case first heard of the child. The bank states that, if alive, the child is now a man of 33 years, and that it has advertised for him in Philadelphia, Baltimore and New York papers. It received one reply, it says, from a man signing himself as James E. Nicholson of 1,310 North Eutaw Street, Baltimore, who thought he might be the missing heir. His claim has not been established, the petition says.

REPORTS SHE IS HEIRESS.

Ruth Shields, Actress, Says She Will Inherit $100,000.

Ruth Shields, an actress who is now appearing in "The Street Singer," said last night that she had received word she had come into an inheritance which would amount to more than $100,000 and might reach $200,000 when a final settlement was made. The money, the actress said, had been left to her by her grandmother, Mrs. John E. Shields, who died in Long Beach, Cal., recently at 94.

Miss Shields added that the money came at a particularly opportune time, as she had recently lost a considerable sum in Wall Street. She does not plan to leave the company at the Shubert.

BRYANT HIGH GIRL WINS SPELLING BEE

Her Nearest Rival at Women's Exposition Is Baffled by Word 'Laudatory.'

Four words—laudatory, unrivaled, sanguine and millennium—baffled four high school girls in the finals of a spelling bee at the exposition of Women's Arts and Industries in the Hotel Astor yesterday as the competition narrowed to its close.

Miss Ruth Wettlaufer of 3,533 Crescent Street, Long Island City, a student of the Bryant High School, who had not faltered until she reached the word "millennium," won the first prize of $25. Miss Jeanette Heiman of 1,052 Fox Street, the Bronx, and Julia Richmond High School, was puzzled over "laudatory," and eliminated before Miss Wettlaufer with a prize of $15.

Miss Esther Moskowitz of 126 East Fourth Street, a student of Washington Irving High School, thought there were two "L's" in "unrivaled," and won only $6 for all the other words she had spelled correctly. Miss Anna Sarkofsky of 651 Southern Boulevard, the Bronx, and Theodore Roosevelt High School, dropped out for misspelling "sanguine," and received a prize of $4.

Winners in the culinary arts contest were Mrs. M. H. Larkin of 1,009 East 176th Street for butterscotch pie, and Mrs. A. Hamilton of 614 Fifty-fourth Street, Brooklyn, for lemon meringue pie. Each first prize was $15. Second prizes of bronze medals were won by Miss Gertrude S. Barnham of 90-41 Fifty-second Street, Elmhurst, for English cheese tarts, and Mrs. F. H. Adler of 74-12 Forty-fifth Street, Elmhurst, for lemon tarts.

W. B. THOMPSON BUYS THE YACHT SAVARONA

Mrs. R. M. Cadwalader Sells Vessel, One of Largest of Kind—Plans to Build New One.

The Savarona, one of the largest pleasure yachts in the world, has been sold by Mrs. Richard M. Cadwalader of Philadelphia to William Boyce Thompson of Yonkers, according to an announcement made yesterday by Henry J. Gielow, Inc., designers of the vessel, and the Todd Shipbuilding Corporation, in whose yard at the Tebo yacht basis, Brooklyn, the yacht is now lying. Mrs. Cadwalader is planning a new yacht, but no definite announcement has been made regarding the vessel.

When the Savarona was built at the Pusey & Jones Corporation's plant at Wilmington, Del., two years ago, the vessel was acclaimed as the last word in yacht building. She is 294 feet over-all length, 230 feet waterline length, 38 feet 3 inches beam and 22 feet deep. The Savarona is powered with twin Diesel engines of 500 horsepower. Accommodation is provided for twenty passengers.

Mr. Thompson chartered the yacht last Summer and cruised in Mediterranean water on the vessel. He is a member of the New York Yacht Club and is the owner of Alder, formerly Nourmahal, a 160-foot power yacht, built in 1921 by Robert Jacob of City Island from the design of Cox & Stevens.

Will Join Graham-Paige Jan. 1.

Announcement was made yesterday that Theodore F. MacManus, head of MacManus, Inc., advertisers, would become associated with the Graham-Paige Motors Corporation as its advertising manager on Jan. 1. Mr. MacManus has been connected with various automobile companies for many years. The announcement was made by B. C. Wilson, in charge of the MacManus office in New York.

Representative Boylan Breaks Leg.

Representative John J. Boylan is in Knickerbocker Hospital, suffering from a fracture of the right leg, received Monday night when he fell in the rain as he was getting out of his car in Long Beach. He will probably be kept in the hospital for six or eight weeks. Mr. Boylan had ignored his injury, believing it slight, until Tuesday, when he discovered that his right leg was swollen. An X-ray disclosed the fracture.

REPORTS MILLIONS LOST IN SHIP SALE

Continued from Page 1, Column 5.

senting interest paid on notes of the original purchaser, is the only cash realized by the Fleet Corporation on this transaction.

"A balance of $5,381,554.69 due from the original purchaser was written off as uncollectable."

Not All Books Audited.

No effort, says the report, has been made to audit "all" the books of the Merchant Fleet Corporation facilities, as it would entail a vast amount of work, leading to the principal cities of the United States and foreign countries.

It sets forth appropriations for the construction and operation of the ships during the war period, for settlement of war claims and other expenses of the Fleet Corporation made by Congress, as follows:

1917, $100,000; 1918, $1,040,000,000; 1929, $1,806,701,000; 1920, $356,500,000; 1921, $70,000,000; 1922, $61,852,000, and 1923, $100,000,000.

An instance of payment by the Merchant Fleet Corporation of $82,302, in full settlement of all claims growing out of six contracts for construction of seventeen steel and seventeen wooden tugs, is cited by the Controller.

Four of the contracts were completed, one was canceled in part and the other in whole. The contractor presented claims aggregating $190,350, which the Fleet Corporation reduced to the amount stated.

Items Paid on Contractor's Word.

The following items, the Controller reports, were allowed on no other evidence than the sworn statement of the contractor:

Interest on controlled funds	$4,321.78
Reformation of contracts	6,585.97
Expenses, trial delays	2,258.90
Condenser tubes and plates	3,526.40
Differential between reward and base wage	37,323.65
Increased wage cost between eighth and tenth hours	3,750.00
Total	$58,968.70

A number of claims in favor of the Fleet Corporation as compromises, for which "no data or evidence was attached to the remittance justifying" the Fleet Corporation's acceptance of the amounts, are cited by the report. These included original claims of $13,320, compromised for $7,000; $70,805, compromised for $17,500, and of $23,208, compromised for $365.

The Controller says that the audit disclosed certain cases wherein the Fleet Corporation failed to deduct liquidated damages as provided in the contracts for the maintenance and repairs for vessels.

"Apparently no extension of time was granted nor liquidated damages collected in a number of cases where the contractor failed to complete his contract within the time stated therein," the report said. "Efforts are now being made by the Fleet Corporation to abide by the provisions of the contracts relative to liquidated damages.

"The balance sheet of the United States Shipping Board and the United States Shipping Board Merchant Fleet Corporation as of June 30, 1928," the report declares, "shows accounts receivable $55,326,005.44, less reserve for doubtful or uncollectible accounts $31,562,174.58; or in other words, approximately 60 per cent of the amount of the accounts receivable is set up for a reserve for doubtful accounts.

"The Merchant Fleet Corporation in 1918 contracted with a company to build a drydock at an estimated cost of $560,000. The dry dock was completed in eighteen months at a cost of $1,991,564.80, with funds advanced by the Fleet Corporation. The original contract was canceled and an operating contract made with a second company. This company failed. The first company bought the dry dock for $600,000.

The government's loss on the transaction was $1,366,040.48."

Favors Closer Scrutiny.

"What is said here," his report concludes, "would, it seems, demonstrate the futility of conducting government business through the medium of a quasi-public organization whose transactions are not subjected to the close scrutiny of the regular government audit, and whose needs for funds may be satisfied other than by the customary methods of a formal requisition on the treasury and adequate accounting therefor."

Mr. McCarl's report advocates bringing the Merchant Fleet Corporation under the laws governing the audit of other government departments, and placing it under the same scrutiny by the Controller General.

Concerning the sale of surplus property, the report says that in many instances sales conducted by the Shipping Board of surplus property on hand, "as far as this office was able to ascertain from the available records, were not competitive but private sales."

The report lists as items of receipt:

Received $15 in payment for two collapsible boats, 26 feet long;
Received $5.10 for 21 electric fans;
Engines, costing $26,000 to $50,000 each, 8 sold for $600 each;
Engines costing from $50,000 to $60,000 each, 23 sold for $1,000 each, and 30 sold for $1,200 each;
Engines costing from $95,000 to $105,000 each, 1 sold for $2,500.

A statement of amounts received upon compromise settlements made with surety companies on account of defalcation of principals under fidelity bonds to secure performance of contracts is set forth by the report as follows:

AMOUNT OF INDEBTEDNESS, $23,328; amount received, $1,000.
INDEBTEDNESS, $100,000; received, $16,000.
INDEBTEDNESS, $838,918; received, $300,000.
INDEBTEDNESS, $14,854; received, $1,104.
INDEBTEDNESS, $43,148; received, $7,000.

With respect to these compromise settlements Controller General McCarl says:

"In many instances debtors were allowed to purchase their own obligations for comparatively nominal amounts," the report also says "and in certain cases sales of securities were made without advertising or competitive bidding. A debtor whose indebtedness was over $1,500,000 was allowed to purchase his own notes, indirectly, for $128,750.

"Notes of a company amounting to over $6,500,000 were sold to the president of the company for $908,775, of which $608,000 was in cash and the balance in notes secured by stock in the company, which stock later became worthless.

"Notes were sold to a company for $77,980, representing an indebtedness of its subsidiaries of over $5,500,000."

In the absence from the city of Chairman T. V. O'Connor of the Shipping Board, officials of the government's shipping agency declined to comment on the McCarl report.

GALE BLOWS OUT HERE; DAMAGE REPAIRED

Toll of Small Craft Mounts but Tide Waters Recede—Weather to Stay Cool.

The metropolitan area, having passed through the worst of the remnant of the gale that swept up from the tropics on Wednesday, took stock of the damage yesterday and began to "dry out" from the soaking of 2.64 inches of rain that had fallen since Monday. The local Weather Bureau hauled down the northwest storm warnings and promised only fresh west to northwest winds today, with continued cool temperatures and partly cloudy skies.

At Coney Island and other places along the shore, the waters that had been borne in on the unusually high tide on Wednesday began to recede from the flooded cellars. Westchester County officials estimated that the storm had cost them $40,000 in damage done to twenty-two miles of county roads. The telephone and lighting companies in Westchester kept gangs of men busy throughout Wednesday night and part of yesterday restoring the storm-torn lines that had disrupted service. Meanwhile, along the Long Island Sound shore, reports came in of a mounting toll of damage to small pleasure craft that had been carried away from their moorings by the storm, and to houses whose cellars had been flooded by the tide, which had risen about six feet above normal.

In New Jersey, where all points along the shore line suffered a similar battering by the elements, work was under way to restore the damage.

In New York City the wind had died down yesterday from the maximum of forty-seven miles an hour the day before to thirty-eight. It was a chill northwest wind that kept the thermometer hovering around 53 degrees above zero most of the day.

Society Saves on Fine Hosiery

SMART women know splendid bargains when they see them. From Park Avenue Pent Houses and Fifth Avenue Mansions they come—to Fairway-Biltmore upstairs hosiery shops—for only Fairway-Biltmore can give them sheer, exquisite, full-fashioned, ALL SILK CHIFFON HOSIERY—GUARANTEED PERFECT at $1.05 the pair!

All Silk Chiffon Hose with All Silk Service Weight Lisle Welt $1.05

All Silk Chiffon, Picot Edge, Extra Sheer All Silk Chiffon Lace Clox 1.39

Fairway-Biltmore HOSIERY CO. INC.

"(The largest upstairs Hosiery Chain in America)"

366 Fifth Ave. (bet. 34th and 35th Sts.)	4th floor
2 East 45th St. (at 5th Ave.)	8th floor
424 Madison Ave. (cor. 49th St.)	7th floor
415 Lexington Ave. (cor. 43rd St.)	3rd floor
33 West 46th St. (bet. 5th and 6th Ave.)	6th floor
Albee Bldg. (Fulton & DeKalb Ave.) Bklyn.	2nd floor

We maintain Hosiery and Clothing Repair Departments

Tune in on Fairway-Biltmore Radio programs every WEDNESDAY at 10:15 over Columbia, National, Canadian and Yankee Networks.

Ice Box Raiders!
Here's Treasure Trove

Wee sma' hours. Great, insistent yearnings about the belt line. It's zero hour for an ice box raid. "Bel Paese" Cheese is the objective, and no pirate crew ever found greater treasure. Rich, creamy, wholesome... Italy's favored cheese brings you a flavor wholly distinctive. Try it.

Wherever Good Food Is Served or Sold

"BEL PAESE" CHEESE
The Supreme Italian Cream Cheese

MATTIA LOCATELLI NEW YORK BRANCH, INC. 24 Varick Street, New York

ARCH PRESERVER SHOE SHOP INC
9 EAST 37TH ST. N.Y.

Amazing comfort and style, *combined*

THERE'S a big money's worth of style in the Arch Preserver Shoe. Never has any other shoe been so brilliantly modeled. Yet, in every Arch Preserver Shoe there is also the patented, natural walking base that means the most remarkable comfort ever found in any shoe.

At 9 East 37th Street we conduct a special Men's Department, in charge of highly-trained fitting experts. We employ the *ONLY* scientific method of fitting.

9 EAST 37TH ST. N.Y.

No More "Iron Maidens"!
AN ANCIENT PREJUDICE HAS BEEN REMOVED

Never again need scientific research grope in darkened cellars behind doors bolted against torture. AMERICAN INTELLIGENCE has swept before it the ignorant barrier which stupidly impeded men of genius and science marches proudly on.

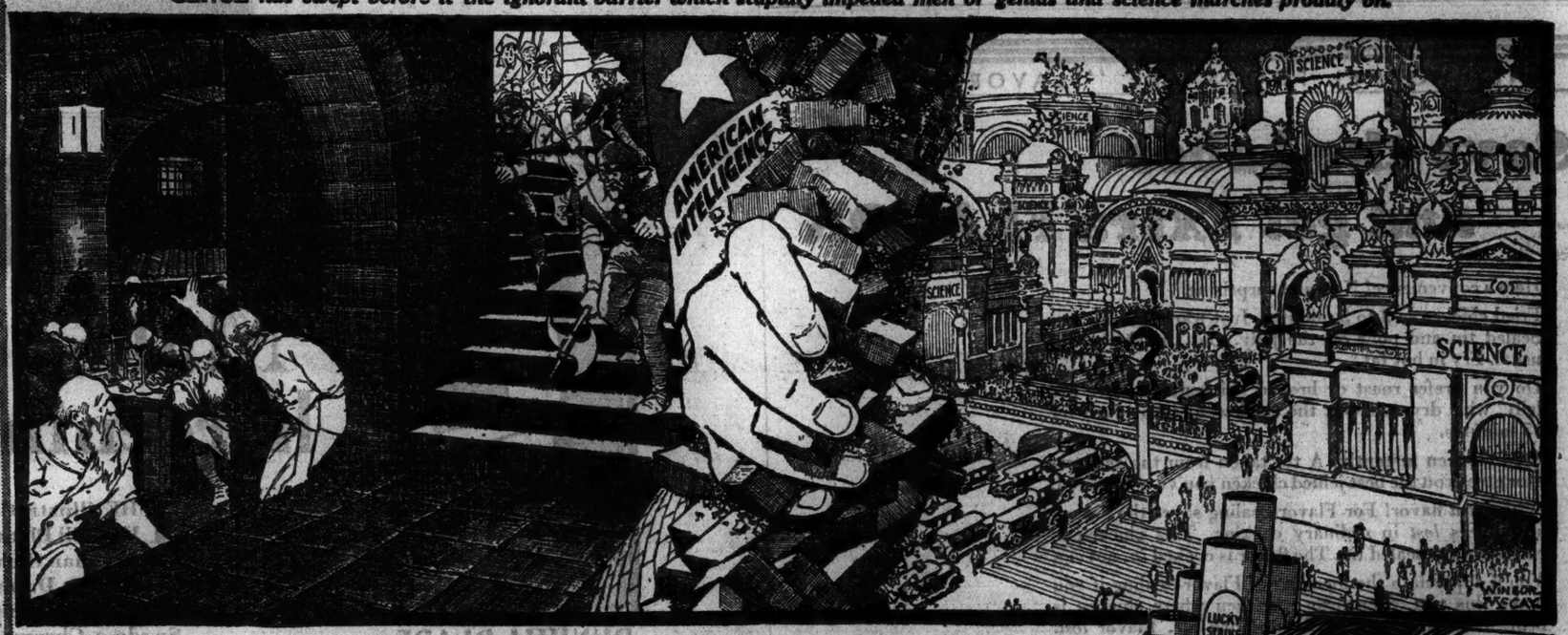

"toasting did it"—

Gone is that ancient prejudice against cigarettes—Progress has been made. We removed the prejudice against cigarettes when we removed harmful corrosive ACRIDS (pungent irritants) from the tobaccos.

YEARS ago, when cigarettes were made without the aid of modern science, there originated that ancient prejudice against all cigarettes. That criticism is no longer justified. LUCKY STRIKE, the finest cigarette you ever smoked, made of the choicest tobacco, properly aged and skillfully blended—"It's Toasted."

"TOASTING," the most modern step in cigarette manufacture, removes from LUCKY STRIKE harmful irritants which are present in cigarettes manufactured in the old-fashioned way.

Everyone knows that heat purifies, and so "TOASTING"—LUCKY STRIKE'S *extra* secret process—removes harmful corrosive ACRIDS (pungent irritants) from LUCKIES which in the old-fashioned manufacture of cigarettes cause throat irritation and coughing. Thus "TOASTING" has destroyed that ancient prejudice against cigarette smoking by men and by women.

"It's toasted"

No Throat Irritation—No Cough.

TUNE IN—The Lucky Strike Dance Orchestra, every Saturday night, over a coast-to-coast network of the N. B. C.

"It's Toasted"—the phrase that describes the extra "toasting" process applied in the manufacture of Lucky Strike Cigarettes. The finest tobaccos—the Cream of the Crop—are scientifically subjected to penetrating heat at minimum, 260°—maximum, 300°, Fahrenheit. The exact, expert regulation of such high temperatures removes impurities. More than a slogan, "It's Toasted" is recognized by millions as the most modern step in cigarette manufacture.

© 1929, The American Tobacco Co., Mfrs.

ANNOUNCING

1930 NASH "400"

WORTHY SUCCESSOR TO A GREAT SUCCESS

TWIN-IGNITION EIGHT

Priced from $1625 to $2260

f. o. b. factory

TWIN-IGNITION SIX

Priced from $1295 to $1695

f. o. b. factory

SINGLE SIX

Priced from $915 to $1075

f. o. b. factory

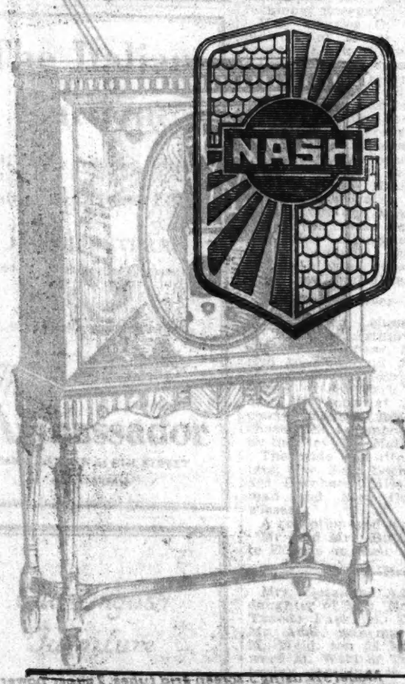

Introducing a completely new group of motor cars with the richest new body designs that ever delighted the eyes of motor-wise America, and with impressive new engineering of the most advanced character.

¶When you view the 1930 Nash "400" models on display you will instantly recognize the fact that Nash today is decisively ahead of the entire industry.

WARREN-NASH MOTOR CORPORATION (DISTRIBUTORS)

Maintenance Building—Wholesale and Executive Offices—Broadway at 133rd St.

Three New and Used Car Salesrooms: Broadway at 58th Street . . . Broadway at 133rd Street . . . Broadway at 169th Street

These Metropolitan Dealers Sell NASH Products

METROPOLITAN

MANHATTAN
Warren-Nash Motor Corp., Broadway at 58th St., Broadway at 133d St., Broadway at 169th St.
Nash Harlem Motor Corp., 113th St. and Lenox Ave.
Nash-Rambler Company, 126-130 Fourth Ave.
Nash Yorkville Sales Corp., Lexington Ave. and 86th St.
Nash-Dyckman Corp., 4728 Broadway at Dyckman

BRONX
Nash Bronx Corporation, 2384 Grand Concourse
Concourse Nash Sales, 1975 Southern Boulevard
700 Southern Boulevard
Klinger Brothers, 335 Mott Ave., cor. 144th St.
Nash Garvey Corp., 2633 E. Tremont Ave.
Nash Olinville Sales Corp., White Plains Ave. at 224th St.
KINGS
L. & D. Motor Corporation, 1491 Bedford Ave.
Kruse Motor Co., Inc., 1363-1365 Flatbush Ave., Flatbush Branch, 2315—86th St.
Kings Highway Nash, Inc., 1313 Kings Highway
Decatur Auto Sales Corp., 1365-73 Bushwick Ave.
Bay Ridge Nash Co., Inc., 6702 5th Ave.
Nash Greenpoint Motor Corp., 611 Manhattan Ave.
Broadway-Penn Motor Sales, 162-170 Broadway
350 Roebling St.
Nash Brownsville Corp., 1425 Pitkin Ave.

QUEENS
JAMAICA
Nash Queens Motor Corp., 162-19 Hillside Ave.
WOODHAVEN
John Schoen Auto Sales Co., Inc., 85-12 Jamaica Ave.
134th St. and Liberty Ave., Richmond Hill
QUEENS
Schultz & Muller, Inc., 3214-24 Jackson Ave.
SPRINGFIELD GARDENS, L. I.
Wm. F. Jesse Springfield Garage, Inc.
MASPETH, L. I.
Youngs Garage
FAR ROCKAWAY, L. I.
Fox Nash of Far Rockaway, Inc.
FLUSHING, L. I.
Jackson & Webster Ave. Corp.
LONG ISLAND CITY
Jackson & Webster Ave. Corp.
JACKSON HEIGHTS
Jackson & Webster Ave. Corp.
ROCKAWAY PARK, L. I.
Nash Rockaway Park
John E. Rimm, Inc.
RIDGEWOOD, L. I.
Nash Ridgewood, Inc., 2384 Myrtle Ave.
RICHMOND
NEW BRIGHTON
Nash Staten Island, Inc., 419 Castleton Ave.
PLEASANT PLAINS
Richmond Hill
QUEENS
Four Corner Motor Car Co., 1732 Richmond Turnpike
GREAT KILLS
Amboy Garage, 3952 Amboy Road

SUBURBAN
AMITYVILLE, L. I.
Muncy's Garage
ASBURY PARK, N. J.
H. W. Schuyler
ATLANTIC HIGHLANDS, N. J.
Snedeker-Nash
BABYLON, L. I.
Nash Motor Sales
BAYONNE, N. J.
Charles Motor Co.
BELLEVILLE, N. J.
Fort Motors Co.
BELLMORE, L. I.
Bellmore-Nash Sales
BELMAR, N. J.
Belmar Auto Co., Inc.
BELLPORT, L. I.
Brown's Garage
BLOOMFIELD, N. J.
Charles Rogers, Inc.
BRIDGEHAMPTON, L. I.
Orr & Brown
CALVERTON, L. I.
Penny's Garage
CEDARHURST, L. I.
Cedarhurst Nash Co.
CENTEREACH, L. I.
Helmuth Rich
CENTRAL PARK, L. I.
Central Park Garage
CENTRE MORICHES, L. I.
Centre Moriches Garage
CLIFFSIDE, N. J.
Fred H. Adams
COMMACK, L. I.
Goldsmith's Garage
DOVER, N. J.
Richards & Hunt, Inc.
EAST HAMPTON, L. I.
The Sunrise Nash Co.
EAST ORANGE, N. J.
East Orange Nash, Inc., 441 Main St. at Clinton
Beck-Nash, 158-168 Main St.
EAST QUOGUE, L. I.
Columbia Garage
EAST SETAUKET, L. I.
Rukland's Garage
ELIZABETH, N. J.
Newton A. Barnett
ENGLEWOOD, N. J.
Nash-Ridgewood, Inc.
FLORAL PARK, L. I.
Nash F. E. Motor Sales
FREEPORT, L. I.
Nash-Freeport Corp.
GARFIELD, N. J.
Nash-Garfield Co.
GLEN COVE, L. I.
Landers Motor & Supply Co.
GREAT NECK, L. I.
Great Neck Nash Sales, Inc.
GREENLAWN, L. I.
Edward Smith & Sons
GREENPORT, L. I.
Standard Garage
HACKENSACK, N. J.
F. A. E. Thorling, Inc.
HEMPSTEAD, L. I.
Menander-Nash Motor Sales
HUNTINGTON, L. I.
Berman Nash Sales & Service
IRVINGTON, N. J.
Lindman-Nash, Inc.
JAMESPORT, L. I.
Bergen's Garage
JERSEY CITY, N. J.
Nash McNaughton Motor Corp., 2403 Boulevard
KATONAH, N. Y.
L. Franklin Ryan
KEARNEY, N. J.
Nash-Edwards Company
KEYPORT, N. J.
Keyport Nash Company
LAKE RONKONKOMA, L. I.
Sumner Newton
LARCHMONT, N. Y.
Nash-New Rochelle, Inc.
LINDENHURST, L. I.
Oak Garage
Spellacy Brothers
LONG BRANCH, N. J.
William S. Lackey
LYNBROOK, L. I.
Lynbrook-Nash Company
MADISON, N. J.
David S. Ely
MAMARONECK, N. Y.
Hoff-Nell Nash, Inc.
MANORVILLE, L. I.
Tascar's Garage
MEDFORD, L. I.
Kerny's Garage
MINEOLA, L. I.
Landers Motor & Supply
MT. VERNON, N. Y.
Nash Motor Sales
MT. KISCO, N. Y.
Koch-Nash Company
MONTCLAIR, N. J.
John Svenson
NEWARK, N. J.
Nash-Newark, Inc., 980 Broad Street
NEW ROCHELLE, N. Y.
Nash New Rochelle, Inc.
NORTHPORT, L. I.
Nash Craft Bros. Garage
NYACK, N. Y.
Arrow Garage
NEW BRUNSWICK, N. J.
De Angelis Bros., Inc.
OPIENT, L. I.
Orient Garage
OSSINING, N. Y.
Ossining Nash Sales Co.
OYSTER BAY, L. I.
Bennett's Garage
PATCHOGUE, L. I.
John Q. Burtis
PECONIC, L. I.
Peconic Nash Sales & Service
PEEKSKILL, N. Y.
H. Lloyd Griffin's Garage
PLEASANTVILLE, N. Y.
Pleasantville Nash Sales, Inc.
PORT CHESTER, N. Y.
Flint's City Garage, Inc.
PORT JEFFERSON STATION, L. I.
E. E. Rogers
PORT WASHINGTON, L. I.
Murray Motor Company
PATERSON, N. J.
Nash-Paterson Company
PASSAIC, N. J.
Nash-Passaic Company
PERTH AMBOY, N. J.
Perth Amboy Nash, Inc.
PLAINFIELD, N. J.
Thomson Auto Co., Inc.
RED BANK, N. J.
Snedeker-Nash
RIDGEFIELD, N. J.
Mutter Brothers, Inc.
RIDGEFIELD PARK, N. J.
Reginald Otten Company
RIDGEWOOD, N. J.
Nash Sales Co. of Ridgewood
RIVERHEAD, L. I.
J. P. X. Garage
ROCKVILLE CENTRE, N. Y.
Nash Motor Sales
RUTHERFORD, N. J.
Alex T. Everett Company
SAYVILLE, L. I.
Central Garage
SMITHTOWN, L. I.
Kenneth F. Hubbs
SOUTHAMPTON, L. I.
Southampton Nash Co.
SOUTHOLD, L. I.
Mullen Garage
SOUTH ORANGE, N. J.
Nash-Bowman Company
SPRING VALLEY, N. Y.
Arrow Garage
STONY BROOK, L. I.
Frank's Garage
SUFFERN, N. Y.
H. M. Vanderbilt
SUMMIT, N. J.
Reagle Garage
TRANSFER, N. J.
Transfer Auto Sales Corp.
UNION CITY, N. J.
F. H. Dressel Sales Corp., 4702 Hudson Boulevard
VALLEY STREAM, L. I.
Anthony C. Grosswald
WESTFIELD, N. J.
Thompson Auto Co., Inc.
WESTHAMPTON, L. I.
Rayner's Garage
WESTWOOD, N. J.
Nash-Westwood Company
WHITE PLAINS, N. Y.
Nash-White Plains, Inc.
WEST NEW YORK, N. J.
R. Gliardoni, Inc.
YONKERS, N. Y.
Nash Westchester Corp.

A few dealer franchises are available. Address Wholesale Department

It's a comfort to travel on the

MONTREALER

De Luxe Through Train

to Montreal Ottawa Quebec

....complete commodious modern equipment...new faster schedule ...phone for reservations

Pennsylvania 3100

Tickets and Pullman accommodations at Pennsylvania Station, Canadian National Railways, 505 Fifth Ave., or any Consolidated Ticket Office.

daily from

Pennsylvania Station

8:35 P.M.

TRAVEL BY TRAIN
—and your trip will be restful
Via Connecticut River—Green Mountains Line

The **NEW HAVEN RAILROAD**

delicious

planked STEAK

Garnished with fresh vegetables

WHAT a treat for a man-sized appetite! Prepared in Billy the Oysterman's inimitable manner it's the most delicious treat in the entire city.

Meet your friends for dinner at Billy's to-night.

Billy THE OYSTERMAN

7-9-11 East 20th St., New York
(No traffic jam here)
TEL. 7686 ALGONQUIN

Hackensack, N.J.

Opposite Anderson Park

Buckingham Apartment

50 Anderson Street

3, 4, 5 rooms and bath
6 and 7 rooms, 2 baths

High class apartment in exclusive neighborhood. All modern improvements, including elevator and Frigidaire service.

Moderate rental.

Supt. on Premises.

PHONE HACKENSACK 9136W.

AUCTION SALES

AT PUBLIC AUCTION
Estate Sale of
Magnificent Furnishings
with additions from private homes and storage warehouses
TODAY, 11 A.M.
88 UNIVERSITY PLACE
Between 11th and 12th Sts.
An unusually choice and artistic collection
Antique and Modern Furniture, Paintings, Works of Art, Linens, Draperies, Glassware and China, Sterling Silver, Oriental Carpets and Rugs.
Kranich and Bach Baby Grand Walnut Louis XV case
ARTHUR KALISKI, Auctioneer

J. H. Mayers, Auctioneer
SALE ADVERTISED FOR
TODAY, October 4th, 1929, at
5 East 94th St., N. Y. City
POSTPONED

OCEAN RADIO RATES CUT FOR PICTURES

New Equipment Speeds Up the Service Between New York and London.

METRIC SYSTEM ADOPTED

Charge Now Is $2 Instead of $3.20 Per Square Inch and Minimum Is $48.

Rates for the transmission of facsimile pictures between New York and London were reduced yesterday, it was announced by W. A. Winterbottom, vice president of the Radio Corporation of America. New equipment has replaced the apparatus which has been in use for the last three years, thus speeding up the service and making reduction in rates possible.

"In view of the international character of this radio service," said Mr. Winterbottom," a departure has been made in the basis of charging for the picture service. It is now on the metric system. The former charge was $3.20 a square inch. The new rate is approximately $2 a square inch, and is exactly 32 cents a square centimeter. The minimum rate has been reduced from $50 to $48, and the size which may be obtained for that minimum is increased to 150 square centimeters or approximately twenty-three and one quarter square inches, instead of the former fifteen square inches.

"The conversion factor to change from square inches to square centimeters is 6.45, so that multiplying this by the charge of 32 cents a square centimeter gives the total charge. But the straight centimeter charge is much simpler, and a celluloid rate sheet has been prepared which when laid on the copy indicates the exact size and charge at once.

"The maximum size of picture to come within the minimum rate of $48 will be 150 square centimeters or 4 by 6 inches. The centimeter was adopted because it is thought to be only a question of time and a very short time in the case of Germany, when picture services to other European countries will be opened, and the much broader acceptance of the metric scale, together with its far greater facility, has made this forward step advisable."

The new equipment was developed by Captain Richard H. Ranger, design engineer of the RCA. The instrument is more compact than the old type and offers the advantage of working directly from the original pictures submitted for transmission without the necessity of photographic copying. The facsimiles travel at high speed on short wave lengths.

"At the receiving end, the operations have now been smoothed out so successfully that it is no longer essential to use visible recording, and the finesse of photographic recording is obtained directly on photographic paper," said Mr. Winterbottom. "On development this photographic paper gives a copy immediately available to be delivered to the customer. A 5 by 7 picture may now be sent complete, including the developing and drying operations at the receiving end, in thirty minutes.

"Various refinements have likewise been worked out to improve the sharpness of detail, so that far better results are obtained on printed matter as small as eight point type. Typewritten matter is now handled expeditiously and quickly, so that a growing usefulness for the service is expected as facsimiles of documents of all sorts may thus be handled back and forth as quickly as a letter is handled now between various parts of the same city."

HAS NEW RADIO DEVICE.

Inventor Shows Novel Vacuum Tube and Electric Circuit in Receiver.

A type of radio receiver which combines a new kind of vacuum tube with a radically different electrical circuit was demonstrated in New York yesterday by its inventor, Dr. Alger Riggs, formerly of Summerville, S. C.

Part of the instrument employs six tubes of the 199 type. The audio amplifier unit has two tubes of the new type developed by Dr. Riggs. Before the radio frequency amplifier, which employs no tuning circuit to adjust the receiver to the desired wavelength, is placed a special "filter circuit" to exclude all the broadcast energy except that of the station desired.

"The unique part of the device," said Dr. Riggs, "is that it avoids most of the engineering practices and methods of construction and operation upon which all other present-day receivers depend for their operation."

In enumerating these departures from current radio designs Dr. Riggs said that his tubes, instead of employing negative "C," voltages employ a method of "biasing by means of a positive voltage or battery." This method, he explained, combined with the new circuit, affords "very large signal gains, or amplification." All of the tubes are of the three-element type, using internal parts known to the radio world as "grid," "plate" and "filament." However, the elements are said to function in a quite different way from the ordinary internal parts of a standard radio tube.

Dr. Alger said that his receiver functions as an amplifier over a very wide band of frequencies, without distortion, and that the only frequency limiting device in the entire set is the band selector ahead of the radio amplifier and a transformer coupling device which links the set to the loud-speaker. Thus the set would be applicable to television reception, as well as for broadcast programs. A majority of the television test programs are being broadcast in channels 100 kilocycles wide, whereas the broadcasts of audible programs are transmitted in channels only ten kilocycles in width.

Yale Engages Cromie as Forester.

Special to The New York Times.

NEW HAVEN, Conn., Oct. 3.—George A. Cromie, employed by New Haven for eighteen years, was today appointed superintendent of tree planting at Yale. He was graduated from the Yale School of Forestry in 1910 and has been lecturer in the school for several years. He spent a year in the service of the Canadian Government and is co-author of "Tree Planting and Care of Street and Highway Trees," and of "The Leopard Moth."

Diplomatic Privilege Saves American From London Fine

Wireless to THE NEW YORK TIMES.

LONDON, Oct. 3.—"Diplomatic privilege," which shelters members of foreign embassies and legations from the operation of British law in many instances, was pleaded successfully today by a member of the American Embassy at the Kingston County police court.

A summons had been issued by the metropolitan water board against R. R. Townsend of Berrylands, Surbiton, Surrey, for wasting water by using a hose in his garden during the recent dry spell.

The prosecuting attorney, on opening the case, mentioned that Mr. Townsend was a member of the American Embassy staf fin London and had pleaded diplomatic privilege. The summons thereupon was withdrawn.

At the same court two other defendants who pleaded guilty to similar charges were fined $10 and $5, respectively.

WHALEN ACTS TO CURB JUVENILE CRIMINALS

Agrees to Ask for $99,000 to Establish Police Bureau to Deal With Young Offenders.

Police Commissioner Whalen agreed yesterday to include in his budget for 1930 an item for $99,000 to establish a crime prevention bureau of the Police Department, with civil service investigators, whose duty it will be to cooperate with social service organizations of all religious faiths throughout the city, particularly to prevent the spread of crime among adolescents.

The Commissioner made his announcement at a luncheon yesterday of the Conference on Juvenile Crime Prevention at the Brooklyn Chamber of Commerce, 66 Court Street, Brooklyn. The conference had been asked by Commissioner Whalen to present specific suggestions on methods of reducing juvenile delinquency and adolescent crime. His talk yesterday was in acceptance of these recommendations.

Plans for the operation of the crime prevention bureau have not yet been completed, Mr. Whalen said.

REPUBLICAN WOMEN DIVIDED ON PRIMARY

Miss Butler Tells State Educational Conference General Public Balks at 3 Trips to Polls.

VOTE NOT REPRESENTATIVE

She Also Urges Platforms Brief Enough to Go on Postcards, as "No One Reads Long Ones."

Special to The New York Times.

SYRACUSE, N. Y., Oct. 3.—Discussion today of abolition of the direct primary and the change in the unit of representation in the Republican State Committee from the assembly district to the Senatorial district disclosed divided opinion among Republican women here for the first meeting of the Republican State Educational Council.

A measure introduced in the 1929 session of the State Legislature gives State committees discretion to change units of representation with the idea of lessening the size of "unwieldy" committees.

A plea to abolish the direct primary was voiced by Miss Sarah Schuyler Butler, vice president of the Republican State Committee, who addressed an opinion conference.

"We shall never be successful in getting out the vote until we abolish the direct primary elections," Miss Butler declared.

"We make it too difficult for the general public to give us their support as voters. We ask them to go to the polls, not once, but three times within a period of six months. They must register. They must attend the direct primary elections. They must cast their actual vote. It is an utter impossibility to get the majority of average voters to go three times to the polls.

"As a result, we will not get a representative vote in the primaries. They do not reflect the wish of the people but the minds of the few persons who have exerted themselves to go to the polls.

"In addition to being non-representative, and in addition to discouraging the patience of the average voter, they represent a great expense which apparently is useless. They should either be abolished entirely or else combined with elections."

Deploring the decline of the party platform, Miss Butler attributed it, in part, to lack of clarity and brevity.

"The party platforms are so long that no one ever reads them," she said. "I doubt if all of the candidates themselves know what's in them. A party platform should contain in concise form the salient aims of the party and it should be so short that it could be written on a postcard."

The conference this morning was led by Mrs. Arthur L. Livermore. Miss Butler and Mrs. Rosalie Loew Whitney, chairman of the Republican Educational Council were the presiding officers.

RADIO DELEGATES GROUP WAVE LENGTHS

Five Classifications, Long to Ultra Short, Are Laid Out at International Meeting at Hague.

Special Cable to THE NEW YORK TIMES.

THE HAGUE, Oct. 3.—The meeting of the "Comité Consultatif International Technique des Communications Radioelectriques" concluded the work of the Radio Conference today by deciding that radio waves of 3,000 meters and upward shall be generally classified as "long," while medium waves are those between 3,000 and 200 meters, the border waves are those between 200 and 50 meters, the short those from 50 to 10 meters, and the ultra short those under 10.

A uniform set of rules for licenses for amateur senders was not generally agreed to but a majority of the European delegations will recommend to their governments that they accept the conference's proposals.

The conference also drew up a formula for the "normal radiatron power" of senders and for gauging wave-meters. Advice was given for the most economical allocation of different channels to avoid mutual disturbances, and the conference recommended that the decisions of the Washington Radio Conference limiting the power of broadcasting stations should be strictly maintained.

European stations working with waves between 200 and 545 meters should not use more than 100 kilowatts.

At the conclusion of the meeting Major Gen. Saltzman, the chief American delegate, conveyed the thanks of the conference to the Dutch Government and others who facilitated their work.

'YUGOSLAVIA' DECREED AS COUNTRY'S NAME

Popular Choice Becomes Official —Nine New Divisions Will Replace 33 Provinces.

Special to The New York Times.

BELGRADE, Oct. 3.—By a royal decree signed today the name of this country, until now known as the "Kingdom of Serbs, Groats and Slovenes," will officially become that which has long been applied popularly—the "Kingdom of Yugoslavia."

A second decree destroys any historical memories, for it wipes out such historical names as Croatia, Slavonia, Old Serbia, Bosnia, Herzegovina, Dalmatia and Montenegro by establishing new provinces or banats to replace the old divisions.

This reorganization is designed to obliterate all traces of its varied origin and to emphasize the idea of unity. It was recently reported that this measure was about to be decided upon and that a return to parliamentary government was likely to follow soon after.

Thirty-three provinces of the old kingdom are now erased and replaced by nine banats which, with the new capitals, are as follows: Save, capital Zagreb; Danube, capital Neusatz; Vardar, capital Skopije; Drina, capital Sarajevo; Morava, capital Nisch; Drave, capital Ljubijana; Vrbas, capital Banjaluka; Coastal Banat, capital Spalato and Zeta, capital Cetinje. Each banat will be governed by banus appointed by the King.

The new names correspond generally to those of the great rivers of Yugoslavia and the frontiers roughly conform to those of the old provinces.

It is doubtful whether the majority of the Croats will be satisfied by this regulation of frontiers, which runs entirely counter to their desire for autonomy.

FALL ILL AT HIS HOTEL.

Oil Case Defendant Caught Cold on Appearing in Court.

WASHINGTON, Oct. 3 (AP).—Albert B. Fall is ill in his hotel here and members of his family today expressed apprehension over his condition.

Mrs. C. C. Chase, daughter of the former Secretary of the Interior, said her father contracted a cold yesterday when he appeared in court for arraignment on charges of bribery in connection with the Elk Hills (California) oil lease.

The day was rainy and chilly and Mr. Fall's family believed the weather contributed to a relapse, as his health has been none too good for several years. He is attended by Dr. H. T. Safford of El Paso, Texas, who accompanied him here from his home for the trial.

buy protection also— when you buy tubes!

It's in the printed TRIAD insured certificate it comes with every TRIAD Tube. Perfected performance guaranteed for six months—or proper adjustment made. Here is the new way to buy tubes—TRIAD *protected* purchasing!

"Ask for the tube in the black and yellow Triangular box"

Tune in on the "Triadors"—Friday evenings 8 to 8:30 Eastern Standard Time—on WJZ and associated NBC Stations.

TRIAD MFG. CO. Inc. Pawtucket, R. I.

TRIAD INSURED RADIO TUBES

Tune in tonight—8 P. M.—Station WJZ
NEW YORK TRIAD OFFICE
Room 1004—34 W. 33rd St.

FOUNDED 1899 30 years

Landay BROS

22 Stores largest Radio Dealers

Today on the Radio

Oct. 4, 1929. Eastern Standard Time. Wave length in meters on left of station. All time is P. M. unless otherwise indicated. Stations in each group are arranged in accordance with their location on the dial.

NEW YORK

526 M.—WNYC—570 Kc.

9:45-11:00 A. M.—Same as WEAF
11:10 A. M.—Sleep, Its Importance and Significance—Dr. S. B. Ross.
11:20 A. M.—Around the Disk—Peter Hugh Reed.
11:58 A. M.—Weather; time.
5:45—Time; market high spots.
5:50—Animal Tales—Merrill Hitchcock.
6:05—Stephen Whitford, piano.
6:20—French lessons—V. H. Berlitz.
7:00—The Boy and His Big Brother—Joseph H. McCoy.
7:25—Police alarms; tide tables.
7:28—Baseball scores; civic information.

526 M.—WMCA—570 Kc.

8:00 A. M.—Beauty talk.
8:30 A. M.—Road to Happiness.
9:00 A. M.—Marmola music.
9:15-9:45 A. M.—Reception to Premier Ramsay MacDonald broadcast from airplane.
12:00 M.—Dance orchestra.
12:30—Stock quotations.
1:00—Mid-day message.
1:30—Selbert Melodians.
2:00—Health talk.
2:15—Jeanne Carroll, contralto; Henry Kern, Pat O'Neil, piano
2:45—Harry Carlson, baritone.
3:00—Wilson Entertainers.
3:30—Comedy Playlet.
4:00—Stock quotations.
4:30—Oriental program.
5:00—Everett Lobb, tenor; William Wetcheck, violin; Georgia McMillan, soprano.
5:30—Retail Butchers' Service.
7:30—Roxy Clothes Gamboleers.
8:00—Missourians Orchestra.
8:30—Andre Vocal Trio; Alfred Finly, violin.
9:00—Health talk.
9:15—Studio music.
9:25—Market advice.
9:30—Antonio Razlog, tenor; Nectar De Flonder, soprano; Gypsy String Trio.
10:00—Samuels music.
10:30—The Melodists, songs.
11:00—Knickerbocker music.
11:30—Rainbow Inn Orchestra.
12:00—Swanee Club Orchestra.
12:00 A. M.—Merrymakers of Songland.

454 M.—WEAF—660 Kc.

6:45 A. M.—Health exercises.
8:00 A. M.—Jolly Bill and Jane.
8:15 A. M.—Morning devotions.
8:30 A. M.—Cheerio.
8:50 A. M.—Parnassus Trio.
9:00 A. M.—Milt Coleman, songs.
9:15 A. M.—Morning Melodies.
9:30 A. M.—Reception to Premier Ramsay MacDonald by Mayor's committee.
11:00 A. M.—String Trio.
11:15 A. M.—Household Institute.
11:30 A. M.—Evening Star: Curt Peterson, baritone; Erva Giles, soprano.
12:00 M.—Aviation weather.
12:00—Tuxedo o'Clock Trio.
12:45—Palais d'Or Orchestra.
1:45—Market reports; weather.
2:00—Male Harmon, soprano.
2:15—Child Study—Dr. Augusta Alpert.
2:30—Gotham Trio.
3:15—In a Turkish Market—Mrs. Thomas H. Norton.
3:30—Bernard Kugel, violin.
3:45—Fritz Bruch, 'cello.
4:00—Description of Arrival of Premier Ramsay MacDonald at Union Station, Washington.
5:00—Tea Timers Band.
5:30—Children's program.
5:55—Summary of programs.
6:00—Black and Gold Orchestra.
6:25—Baseball scores.
6:30—Raybestos Twins—Al Bernard and Billy Beard; Lanale Ross, tenor.
7:00—The Eternal Question; dramatic sketch.
7:30—Broadway Lights; Muriel Pollack, piano; Waleene Lewis, contralto.
7:45—The World in Music—Pierre Key.
8:00—Cities Service Concert Orchestra; Cavaillers Male Quartet; George Green, xylophone; Leo O'Rourke, tenor.
9:00—Salon singers.
9:30—Schradertown Band.
10:00—Stars of Melody—Erva Giles, soprano; Robert Simmons, tenor; orchestra.
10:30—Mystery House; sketch.
11:00—St. Regis Orchestra.
12:00—Strickland's Orchestra.

422 M.—WOR—710 Kc.

6:45 A. M.—Lieo Millkmen; exercises.
8:00 A. M.—News; weather.
8:05 A. M.—Dale Shoppers.
8:30 A. M.—Earle's Early Birds.
9:45 A. M.—Safety Radiogram.
10:00 A. M.—Reception to Premier Ramsay MacDonald from Aldermanic Chambers.
10:30 A. M.—Bedell style talk.
10:45 A. M.—Ortho-Dietetics—H. J. Broughton.
11:00 A. M.—Charm talk.
11:15 A. M.—Musical interlude.
11:30 A. M.—Book Review—Victoria Newcomb.
11:45 A. M.—Martinus news.
12:00 M.—Aviation; weather.
12:02—Daily menu.
12:05—Interesting Highways—Reginald Brooks.
12:20—Ray-De-Kay Trio.
12:30—Palais Joy Orchestra.
1:30—Friendship Trio.
2:00—Edna Chasins, piano.
2:45—Josephine Lovanekowski, soprano.
3:00—Hobbies of Kids and Kings—Prescott Thorpe.
3:15—Charles Murray; songs.
3:30—Dog's Tea Book.
3:45—Youth in Music.
4:00—Eighth Annual Exposition of Women's Arts and Industries.
4:15—Concert.
4:45—Practical Foot Care—Dr. Ernest Stanaback.
5:00—Women's progress hour—Frances Moore, soprano.
5:30—Norman Carey, baritone.
5:45—Mildred Holt, soprano.
6:00—Football Prediction—Bryan Field.
6:10—Program resume.
6:15—Aviation weather.
6:20—Sports talk.
6:30—Uncle Don, songs.
7:00—Montclair Ensemble.
7:30—Dinner music.
8:00—Men of WOR.
9:00—Four Dusty Travelers.
9:30—Van Heusen Orchestra.
10:00—Square Deal party.
10:30—Dance orchestra.
11:00—Time; news; weather.
11:05—King's Orchestra.
11:30—Mombeamo; string trio.

305 M.—WJZ—760 Kc.

7:30 A. M.—Dance orchestra.
8:00 A. M.—Vocal trio.
8:15 A. M.—Headliners Orchestra.
8:45 A. M.—Popular bits.
9:15 A. M.—Parnassus Trio.
9:30 A. M.—Same as WEAF.
11:00 A. M.—The Rechalists; Bruce Norman, tenor; Marguerite Sayer, copiranist; Dalia Posner, violin.
12:00 M.—Lillian Olitska, soprano.
12:15—Yoeng's Orchestra.
1:00—National Farm and Home talks—Dr. U. G. Houck, C. A. Burmeister, Dr. W. J. Spillman.
2:00—Your Daily Menu—Mrs. Julian Heath.
2:20—Fashions—Mrs. Crete Hutchinson.
2:45—Thousand Melodies Band.
3:45—How Europe Lives—Baroness von Loewenfeld.
4:00—Same as WEAF.
5:00—Adventure—C. J. Finger.
5:15—Melody Musketeers.
5:30—Summary of programs.
5:35—Reports: Stock market closing prices and quotations; financial summary of the day; Cotton Exchange closing prices and quotations; State and Federal agricultural reports.
6:00—Bailey's Orchestra.
6:40—Baseball scores.
6:45—Paulina Haggard, songs.
7:00—Mallory Hatters Orchestra.
7:30—Dixies Circus; stories and novelty band.
8:00—Triadors Orchestra; Chester Gaylord, songs.
8:30—Salon Singers.
8:45—Famous Loves—Julius Caesar, Mark Antony and Cleopatra.
9:00—Interwoven Pair; Ernie Hare, tenor-baritone, and Billy Jones, tenor.
9:30—Philco's Theatre Memories; Jessica Dragonette, soprano; Colin O'More, tenor.
10:00—Armstrong Quakers Orchestra; Lois Bennett, soprano; Mary Hopple, contralto; male quartet; Andy Sanella, guitar.
10:30—Armour Orchestra; Barre Hill, baritone; Fred Waldner, tenor; vocal trio; mixed chorus.
11:00—Amos 'n' Andy; comedians.
11:15—Slumber music.
12:00—Aviation weather.

270 M.—WPCH—810 Kc.

9:00 A. M.—Finkenberg music.
9:30 A. M.—Women's program: Teresa Nazal.
9:45 A. M.—Finkenberg music.
10:00 A. M.—Household talks.
10:10 A. M.—Finkenberg music.
1:00—Wilson Entertainers.
1:30—Current events—Jeff Spark.
1:45—WPCH Personalities.
2:00—Twentieth Century Orchestra.
3:00—Bon Walker, tenor.
3:15—Kenneth Goulden, songs.
3:30—Charito—Albert Schanzer.
3:45—Lestar Green, tenor.
4:00—The Woman About the House—Dorothy Ames Carter.
4:15—William Wetcheck, violin; Gale Stewart, contralto; John Vonapo, baritone.
4:45—Don Del Leo, baritone; Priscilla Rothbrook, piano.
5:00—Crippled Children period.
5:30—Seibert Melodians.
6:00—Piatti and Hardy, songs.
6:30—Health talk.
6:45—Talk—Dr. George King.
7:00—Republican Fusion Committee, talk.

509 M.—WABC—590 Kc.

8:00 A. M.—Organ reveille.
8:30 A. M.—Morning devotions.
8:45 A. M.—Studio program.
9:15—Reception to Premier Ramsay MacDonald by Mayor's committee.
10:30 A. M.—Radio Homemakers.
11:00 A. M.—Beauty talk—Nell Vinick.
11:15 A. M.—Cakidets Orchestra.
11:45 A. M.—Radio Beauty School.
12:15—Columbia Orchestra.
12:30—Wintz Orchestra.
1:15—Barclay Orchestra.
2:00—Variety program.
3:00—Littmann's Entertainers.
3:30—For Your Information; The Speaking and Singing Voice—Eugenie B. Abbott.
4:00—Musical album.
4:30—Tea Timers Orchestra.
5:00—Bridge—George Reith.
5:15—Congregation Emanu-El.
6:00—Closing market prices; Al Llewellyn, tenor.
6:30—Littmann's Entertainers.
7:00—Henry and George, sketch.
7:30—Howard Fashion Orchestra.
8:00—In a Russian village.
8:30—Wahl Pennpen.
9:00—True Story hour.
10:00—Bremer-Tully program.
10:30—Jesse Crawford, organ.
11:00—Herbert's Entertainers.
11:30—Specht's Orchestra.
12:00—Midnight reverie.

297 M.—WHN—1,010 Kc.

9:00—Movie Club.
10:00—Romano's music.
10:20—Flynn and Finch, songs.
10:45—Hubert Zelgler, songs.
11:00—Birmingham Bertha, songs.
11:15—Joe Anderson, entertainer
11:30—Red Devils Orchestra.
12:00—Profit's Profiteers.

297 M.—WFAF—1,010 Kc.

10:30 A. M.—Organ concert.
11:00 A. M.—Woman's hour.
11:30 A. M.—String ensemble.
12:00 M.—Santry interview.
12:15—Beauty talk.
12:30—Roland Raso, organ.
1:30—News.
1:35—Max Hittrig, tenor.
1:45—Miriam Berman, songs.
2:00—Eleanor Reynolds, soprano.
2:15—Mme. Geiger, piano.
2:30—Style talk.
2:45—Dick Morton, tenor.

297 M.—WRNY—1,010 Kc.

11:30 A. M.—Aviation weather.
12:30—Bankers' exposition; speakers, Major S. Andrew White, Frank Arnold, Walter S. Lemmon, Lloyd C. Thomas.
3:00—Studio ensemble: Esther Cass, songs.
3:30—Aviation weather.
3:45—Allen and Blanchard, duets.
4:00—Tea music.
4:30—Rea-Benvary, readings.
4:45—Bertha Shutz, violin.
5:00—Radio Bluebirds.
5:15—Tottie Story.
5:30—Aviation weather.
5:35—Children's program.
6:00—Dinner music.
6:30—Women's aviation hour: Green's Orchestra; "Air Mapping the Uncharted Wilderness of Northern Canada," Hall Kane Chemists.
7:00—The Cesarinis, duets.
7:30—Anna Sablukova, songs; the Mandoliers.
8:00—Curtiss Flying Service Orchestra; Women in Aviation—Mrs. Neva Paris.

273 M.—WLWL—1,100 Kc.

6:00—Musical hits.
6:10—Dorothy Nyland, soprano.
6:20—Henri Marcoux, baritone.
6:45—Good Will Court.
7:05—Alma Beck, songs.
7:20—Motion picture talk.
7:40—Concert orchestra.

285 M.—WOV—1,120 Kc.

10:00 A. M.—Hints to housewives.
11:00 A. M.—Dr. C. H. Duncan, talk.
11:30 A. M.—Studio music.
12:00—Dancing tunes.
12:30—Druillnger's health talk.
3:00—Sari—Overture.
3:15—Studiottea Ensemble.
3:30—Marotti Sisters, songs.
4:00—Jewish Welfare League.
4:15—Alfred Hall, baritone.
4:30—Evelina Novak, soprano.
4:45—McDonald's Frolic.
5:15—Miss Cook and Maids.

254 M.—WGBS—1,180 Kc.

9:00 A. M.—Dagmar Perkins.
10:00 A. M.—Everybody's hour.
10:15 A. M.—Children's Reading—Boris Garmaue.
11:00 A. M.—Dorian Trio.
11:45 A. M.—Elsie Pierce, talk.
11:00 A. M.—Marmola music.
11:15 A. M.—Paulina Stock, soprano.
11:30 A. M.—Giovanni Camajani tenor.
12:00 M.—Luncheon music.
12:30—Claire Willis, songs.
12:45—Vincent and Winn, duets.
1:00—Studio program.
2:00—Paulina Watson, violin.
2:30—Y. M. C. A. programs.
4:00—Mary Bolger, songs.
4:15—Tea music.
4:45—Ella Dunn, songs.
5:00—Bridge—Geoffrey Smith.
5:15—Frances Gold, songs.
6:00—News; music.
6:40—Penny Sisters, songs.
6:50—Let's Go About—
6:30—Columbia College.
7:00—Around the Town.
7:30—Studio program.

231 M.—WBBR—1,300 Kc.

2:00—Time; weather.
2:05—Studio Orchestra.
2:30—Seadromes Will Soon Span the Atlantic—Talk.
2:40—Studio Orchestra.
3:50—What Is Hell?—J. E. Dawson.
3:30—Charles Rohner, violin.
3:45—News from foreign lands.
4:00—Louis Riemer, violin.
4:15—Ted Logan, tenor.
4:30—E. J. Coward, talk.
7:00—Italian program.

231 M.—WEVD—1,300 Kc.

4:00—Studio program.
5:00—Melodies of Today.
5:15—Shopping talk.
5:30—Martin's Merry Makers.

231 M.—WHAP—1,300 Kc.

8:00—Music.
8:15—Tammany!—William Anderson.
8:50—Talk—Roman Catholicism.
9:30—Talk—Is There a World Menace?
10:00—Listeners' letters.

222 M.—WMSG—1,350 Kc.

8:00 A. M.—Music.
8:30 A. M.—Easy recipes.
9:00 A. M.—Orchestra program.
12:00 M.—Luncheon music.
2:00—National Manufacturers hour.
2:00—Triangle Players.
6:00—Murray Krieger, songs.
6:15—Elvira Geiger, piano.
6:45—Diana Hunt, soprano.
7:00—John Sedlock, baritone.
7:15—Marv Genovese, violin.
7:30—Studio program.
7:45—Louise Borch, songs.
8:00—Schmer concert.
8:30—George Patten, tenor; Mabel Hoffman, piano.
8:45—Miriam Ray, soprano.

NEW JERSEY

280 M.—WAAT, Jersey City—1,070 Kc.

8:30 A. M.—Joy Half-hour.
9:00 A. M.—Housewives program.
10:00 A. M.—Broadway Hits.
10:30 A. M.—Stock quotations.
11:00 A. M.—Clayton's Ensemble.
11:30 A. M.—Health talk.
11:45 A. M.—Musicale.
12:00 M.—Homemakers Orchestra.
12:30—Stock quotations.
1:00—Time; weather.
2:00—Dance music.
2:10—Dogs—Daisy Miller.
2:30—Edwin Siebert, soprano.
2:45—Ray Hoffman, talk.
3:00—Amy Comyn, contralto.
3:15—Stock quotations.
3:30—Cryaler and Boston, duets.
4:00—Oriental-American Trade—Mohamed Ali.
4:15—Stephanie Morton, violin.
4:30—Alva Parker, soprano.
4:45—Humming Troubadours.
5:00—Corinthians Orchestra.
5:30—Plaza Ensemble.

273 M.—WPG, Atlantic City—1,100 Kc.

12:35—Produce quotations.
1:00—Morton Music.
1:00—World Bookman.
4:25—Children's Story.
4:30—Time; market quotations.
4:45—Chalfonte-Haddon music.
5:30—Organ recital.
5:45—News; weather.
8:00—Baseball scores.
8:05—Shelburne Orchestra.
8:30—Joe Jordan, ukulele.
8:45—Reeves Brothers, guitar.
9:00—Oriole Glee Club.
9:30—Atlantic City Orchestra.
10:00—Stanley Meahan, tenor; Leon Leopardi, baritone.
10:30—Atlantic City Orchestra.
11:00—Silver Slipper Orchestra.
12:00—Jean Wiener, organ.

324 M.—WCAP, Asbury Park—1,350 Kc.

9:45 A. M.—Long Branch program
10:15 A. M.—Belmar music.
10:45 A. M.—Ford program.
11:00 A. M.—Penn Pleasant period
11:30 A. M.—Manasquan music.
11:45 A. M.—Shore Transfer program.
7:15—Baseball scores.
7:20—Berkeley-Carteret music.
8:00—Dicky Van Brunt, piano.
8:15—Flowers, monologues.
8:20—Terry and Boys.

EAST

389 M.—WGY, Schenectady—770 Kc.

9:30-11:00 A. M.—Same as WEAF
4:00—Same as WEAF.
6:00—Stock reports, produce market report; news.
6:20—Same as WEAF.
7:00—Home Building—Professor John MacDonald.
7:15—Footnotes—T. A. Cohen.
7:20—Health talk.
7:30—Arpeaio Minstrels.
8:00—General Electric Orchestra.
9:00—Same as WEAF.
10:00—General Electric Orchestra.
10:30-12:00—Same as WEAF.

306 M.—KDKA, Pittsburgh—980 Kc.

9:30-11:00 A. M.—Same as WJZ.
4:00—Same as WJZ.
6:00—Studio program.
6:55—Baseball scores.
7:00-11:15—Same as WJZ.
11:15—Pastor's Orchestra.
11:45—Weather; baseball scores.

302 M.—WBZ, Springfield—950 Kc.

9:30-11:00 A. M.—Same as WJZ.
4:00—Same as WJZ.
6:00—Time; weather.
6:02—Agriculture reports.
6:15—Dinner music.
6:27—Spotlight review.
6:30—Musical pictures.
6:45—Baseball scores.
6:45—Smith investators.
7:00-11:15—Same as WJZ.
11:15—Time; temperature.
11:23—News; baseball scores.

261 M.—WHAM, Rochester—1,150 Kc.

9:30-11:00 A. M.—Same as WJZ.
4:00—Same as WJZ.
6:30—Studio program.
7:30—Arpeaio Minstrels.
8:00-11:15—Same as WJZ.

Now easily within your reach at Landays-and in time for the **WORLD SERIES**

The **NEW KELLOGG**

3 SCREEN GRID - DYNAMIC **RADIO** *famous for its* Cathedral Tone

Let Landays show you this super radio with POWER beyond the wildest dream of a year ago.

Landays' price ONLY $295 Less tubes

Another slide door console model at **$250** Less tubes

Your old radio accepted as part payment.

small down payment, then as little as **$3 a week**

Remember, Kellogg, the very radio that not so long ago was available to only the *few*, is now *easily* within your reach at Landays. Not only is the price the *lowest ever*, but Landays' terms and trade-in allowance are *exceptionally liberal*. As fine a radio as Kellogg deserves the *finest* of delivery, installation and service. When your Kellogg comes from Landays, 30 years of *unquestioned reliability* travel with it.

STORES MARKED ★OPEN TILL 10 P. M.
★LANDAY HALL, S.W. Cor. 42 St. & 6 Av.
585 Fifth Ave. Bet. 47th & 48th Sts.

HERALD SQ. 6 Av. at 34 & 35 Sts.
UPTOWN, Mahjean Furn. Co. 319 W. 125 St. (W. of Lenox)
★DOWNTOWN, 85 Cortlandt St. Landay's Radio Fair.
★BELTN, Fulton St. & DeKalb Av. (opp. Loeser's—next to Abbot Thos.)
★BRONX, 945 S. Blvd. (163 St.)
★FORDHAM, 340 E. Fordham Rd.
★MT. VERNON, 44 S. 4th Ave.
BRIDGEPORT
★JAMAICA, 168-56 Jamaica Av.
PLUSHING, Abrams Bros. 37 Main St.
★YONKERS, 11 North Broadway.
★NEWARK, 716 Broad St. (Opp. P. O.)
★PASSAIC, 695 Main Ave. Borden-Zaritsky Furn. Co.
★JERSEY CITY, Globe-Mason Co. 110 Newark Ave.
★UNION CITY, Castle Furn. Co. Cor. Bergenline Ave. & 45th St.
NEW HAVEN
HARTFORD

Model 524 using 3 screen grid tubes, 2 super power tubes, 10 tubes in all, including rectifiers, automatic volume control, tone balanced Dynamic speaker. Note superb cabinet of genuine walnut, a Highboy of Hepplewhite design, with beautifully shaded and matched veneers and equipped with sliding doors in a unique oval design.

FREE

Landays have ALWAYS given free anything equally reliable radio stores have ever offered FREE

OUTSTANDING EVENTS ON THE AIR TODAY

9:30-11:00 A. M.—New York's reception to Premier Ramsay MacDonald—WJZ, WABC, WOR, WEAF, WNYC, WMCA.
4:00 P. M.—Arrival of Ramsay MacDonald in Washington—WEAF, WJZ.
8:00 P. M.—Cities Service Orchestra; Cavaliers Quartet—WEAF's network.
9:00 P. M.—Interwoven Pair, Jones and Hare, songs—WJZ.
9:30 P. M.—Philco Orchestra; Jessica Dragonette, soprano; Colin O'More, tenor—WJZ.
9:30 P. M.—Van Heusen Orchestra—WOR.
10:00 P. M.—Armstrong Quakers Orchestra—WJZ's network.
10:30 P. M.—Armour Orchestra; Barre Hill, baritone—WJZ's network.
10:30 P. M.—Organ, Jesse Crawford—WABC.

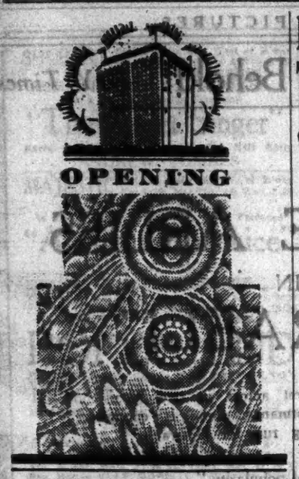

OPENING

SALLE-CATHAY

opens for the season
Wednesday, October 9th,
for luncheon and dinner
Concert music

Also available for private functions
... afternoon or evening

HOTEL
ST. REGIS
East 55th St., Cor. 5th Ave.

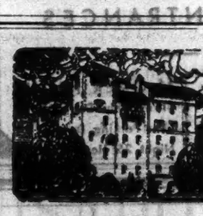

JACKSON HEIGHTS
Offers the Finest
Apartment Values
in New York City

7 ROOMS from $190.00
[3 Baths and extra Maid's Room]
6 ROOMS from $160.00
[2 Baths and Sun Parlor]
5 ROOMS from $125.00
4 ROOMS from $95.00
3½ ROOMS from $75.00

VISIT JACKSON
HEIGHTS TODAY

De Luxe Coach Service, 5th Avenue
Bus No. 15 and I. R. T. and B. M. T.
Subways.
"Under Queensboro Corporation Management"

Private Country Day School
The QUEENSBORO
CORPORATION
32d St. (Old 25th) & Polk Ave.
Jackson Heights Subway Station

The Italian
Garden
Will Open for the Season
Saturday, October Fifth
HAROLD STERN
and his Ambassador Orchestra
Broadcasting
over the Columbia Chain
TEA DANCING
4:15 to 6:15 P. M.
The
Ambassador
PARK AVENUE at 51st STREET
NEW YORK

Old English
Furniture
SCHMITT BROTHERS
323-5 Madison Ave
New York

Madame Tamara
OF
56 Brook Street
Mayfair
LONDON
will be in residence at the
Biltmore Hotel
New York
from October 5th to November 5th
where she will be pleased to show her
American friends a choice and unique
assortment of her exclusive hand-
embroidered six-piece sport suits.

A Bell of Bronze
supported by a wrought iron scroll is named
THE COMO BELL. A perfect reproduction
of old Italian monastery or palace bell. In
hall or living room, or standing outside on a
terrace, this bell gives a delightful old world
atmosphere. Illustrating upon request. Can be
ordered from your local Lamp dealer or direct from
A. L. Diamant & Co. 385-387 Madison Ave., N.Y.

MISS MILLER WED TO W. B. HAWTHORNE

Ceremony in Italian Garden of the Ambassador Performed by Very Rev. W. G. Moran.

KATHERINE ELKUS A BRIDE

Daughter of Ex-Ambassador to Turkey Is Married to Arthur J. White in Red Bank—Other Nuptials.

Miss Bettina Miller, youngest daughter of Mr. and Mrs. George Clinton Miller of 15 East Sixty-ninth Street, was married to William Bayard Hawthorne, son of Mrs. Bayard Hawthorne and the late Mr. Hawthorne of this city, yesterday afternoon in the Italian Garden of the Ambassador. The Very Rev. Walter G. Moran, O. P., rector of the Church of St. Vincent Ferrer, performed the ceremony. The bride was escorted by her father. She wore a gown of white satin made with a tight-fitting bodice having a natural waist line, and long, tight sleeves finished with cuffs of old point lace. The skirt, which was quite long in front, terminated in a train in the back. Her veil of tulle fell from a cap of lace. The bridal bouquet was of white roses, lilies of the valley and orchids.

Miss Miriam Miller was maid of honor for her sister. The bridesmaids were the Misses Camille Miller, also a sister; Maria Sloan Auchincloss, Mary R. Macy, Elsie Wilmerding, Janet Imbrie and Julia K. Benjamin. The maid of honor wore a robe de style of light blue tulle with a girdle of a darker shade of blue velvet matching her medieval cap. She carried a bouquet of mauve orchids. The bridesmaids wore similar costumes of orchid-colored tulle and medieval caps of a darker shade of velvet. Their bouquets were of talisman roses and delphinium.

Mr. Hawthorne and his bride, after their wedding trip, will live at 277 Park Avenue.

White—Elkus.

The marriage of Miss Katherine Elkus, daughter of Mr. and Mrs. Abram I. Elkus, to Arthur J. White, son of Mrs. Samuel White of Boston and Swampscott, and the late Mr. White, took place yesterday noon at Elkridge, the home of the bride's parents, in Red Bank, N. J. The ceremony was performed by the Rev. Dr. Stephen S. Wise indoors, plans for an outdoor wedding having been given up at the last minute on account of the weather.

The bride wore a gown of ivory satin, with a long scalloped train and long straight sleeves. Her veil of old point lace was the one worn by her mother at her marriage. This was fastened by a bandeau of old point lace. The bridal bouquet was of roses and lilies of the valley.

Mrs. Moses Hadas, a sister of the bride, was the matron of honor. The bridesmaids were the Misses Molly Day Thatcher and Margaret Straus Hess. All of them wore frocks of burnt orange moire and carried bouquets of yellow roses and larkspur. Jane Helen Stern was flower girl.

The bride's father is the former Ambassador to Turkey.

Sater—Stevens.

The marriage of Miss Velma Idelia Stevens, daughter of Mr. and Mrs. Frederic Cushing Stevens of New York, to Richard Francis Sater, son of Mr. and Mrs. Lowry Francis Sater of Columbus, Ohio, took place last night in the West End Presbyterian Church. The ceremony was performed by the Rev. A. Edwin Keigwin.

The bride was escorted by her father, who gave her in marriage. She wore a gown of ivory white satin embellished with rose point lace, princess style, that had been part of her mother's wedding gown. Her veil of tulle was fastened with a cap of point lace. She carried an old-fashioned nosegay.

Mrs. Charles O. Thompson was matron of honor. She wore a princess frock of tangerine tulle and a turban to correspond. Her bouquet was of talisman roses, African daisies and delphinium, with streamers of tulle to correspond in color.

Miss Josephine Paul, the maid of honor, wore a frock of peach tulle shading into tangerine, and a turban to match. The other bridal attendants were Mrs. Frederick Flather Jr., the Misses Katherine M. Sater and Martha Sater, sisters of the bridegroom, and Miss Susan Lyman. They wore frocks similar to those of the other attendants and carried similar bouquets. Ruth Dorothy and Elizabeth Kane, cousins of the bride, were the flower girls.

Buttenwieser—Lehman.

Miss Helen Lehman, daughter of Mr. and Mrs. Arthur Lehman of this city and Purchase, N. Y., was married to Benjamin J. Buttenwieser, son of Mr. and Mrs. Joseph Buttenwieser of 885 Park Avenue, yesterday afternoon at Ridgeleigh, the country home of her parents in Purchase. The ceremony was performed by the Rev. Dr. Nathan Krass.

The bride was attended by her sisters, Mrs. John Loeb and Mrs. Richard Bernhard. Miss Margaret Hellman and Miss Gertrude Buttenwieser.

A reception and luncheon followed. Mr. and Mrs. Buttenwieser will go to Europe on their wedding trip.

Weld—Bradley.

Mrs. Geraldine Adee Bradley, the daughter of Mrs. Ernest R. Adee of Tuxedo Park, N. Y., and the late Mr. Adee, was married to Lothrop M. Weld, son of Mr. and Mrs. Edward M. Weld of Tuxedo Park, yesterday morning in New York by Judge Frederic Kernochan. Afterward there was a small wedding breakfast at Almost Brook, the home of Mrs. Adee in Tuxedo Park. The guests included William Townsend Adee, brother of the bride; Mr. and Mrs. Edward M. Weld, parents of the bridegroom; Miss Anne K. Weld and Edward M. Weld Jr., his sister and brother; Mrs. Eugene S. Reynal, the Misses Adele and Roxane Reynal, Miss Eleanor Fitz Gerald, Mr. and Mrs. Phillip S. Weld, Mr. and Mrs. Amory S. Carhart, Mr. and Mrs. J. Murray Mitchell Jr., Mr. and Mrs. Charles Reed and Mrs. L. Havemeyer Butt.

Mr. Weld and his bride, after a motor trip to Nova Scotia, will live in New York.

Corrigan—White.

The marriage of Miss Alice Elaine White, daughter of Dr. and Mrs. John J. White of 267 West Forty-sixth Street, to Eugene Patrick Corrigan of Bayonne, N. J., took place yesterday morning in the Church of St. Malachy. The ceremony was performed by the Rev. John Corrigan, brother of the bridegroom, who also was the celebrant of the nuptial mass.

Miss Dorothy Wilson White was maid of honor and the Misses Mary Clark White and Madalina Corrigan were bridesmaids.

Lynch—Mulry.

Miss Melita Marie Mulry, daughter of the late Mr. and Mrs. Thomas P. Mulry of this city, was married to William Abrose Lynch, son of Maurice Lynch and the late Mrs. Lynch, also of this city, yesterday morning in the Church of St. Ignatius Loyola, Park Avenue and Eighty-fourth Street. The Rev. Vincent Mulry, a cousin of the bride, performed the ceremony.

The bride was escorted by her brother, William L. Mulry. She had Miss Helen Hardiman for her maid of honor. The bridesmaids were the Misses Frances R. Lynch, sister of the bridegroom; Mary Weed, Marie Elliott and Margaret Hughes. Richard E. Callaghan was best man for Mr. Lynch, whose ushers were William R. Foley, Thomas F. Kelly, Francis and Joseph Mulry, brothers of the bride. The ceremony was followed by a reception at the St. Regis.

After a wedding trip in Europe the couple will make their home in New York.

Loeber—Browne.

The marriage of Mrs. Ellen Reardon Browne, widow of Lee O'Neill Browne, former Democratic leader in the Illinois Legislature, to Paul C. Loeber of Chicago, son of the late Rev. and Mrs. Paul Christian Loeber, took place yesterday afternoon at the home of the bride's sister, Mrs. Russell Hollander Jr., 639 West End Avenue. The ceremony was performed by Supreme Court Justice William Harman Black.

The bride had for her matron of honor and only attendant her sister, Mrs. Hollander, who has been known on the stage and in motion pictures as Mildred Reardon. Mr. Loeber had Paul C. Loeber Jr., his son by a former marriage, for his best man.

Mrs. Loeber is a daughter of Mrs. Thomas J. Reardon of this city, and the late Mr. Reardon. Mr. Loeber is vice president of the Medinah Athletic Club, president of the Equestrian Association and vice president of the Real Estate Board of Chicago. He is former vice president of the National Real Estate Board.

Price—Beard.

Miss Barbara Beard, daughter of Mr. and Mrs. Daniel Carter Beard of Suffern, N. Y., was married to Robert LeRoy Price of Schenectady, N. Y., son of the late Mr. and Mrs. H. M. Price, yesterday afternoon at Brooklands, the home of her parents in Suffern. The ceremony was performed by the Rev. William S. Beard, a cousin of the bride.

Mrs. Leonard J. Luckenbach of Bethlehem, Pa., was matron of honor. The bridesmaids were Miss Lucy S. Barrett and Miss Alice D. Beard, cousins of the bride.

The bride's father is National Scout Commissioner.

Creamer—Tucker.

Miss Sara Elizabeth Tucker, daughter of Mrs. Milton Thomas Tucker of California, formerly of this city, was married to John F. Creamer of Fall River, Mass., yesterday morning in the Church of the Holy Spirit. The ceremony was performed by the Rev. John J. O'Brien.

Mrs. Alexander Henriquez was matron of honor and the bride's only attendant. Gerard O'Beirne was best man for Mr. Creamer. A wedding breakfast followed at the Barclay.

After a wedding trip to Europe, Mr. and Mrs. Creamer will live at 40 West Sixty-seventh Street.

Hensel—Wyckoff.

Special to The New York Times.

ITHACA, N. Y., Oct. 3.—Miss Edith Talmage Wyckoff, daughter of Mr. and Mrs. Clarence F. Wyckoff of Ithaca, and H. Struve Hensel, son of Mr. and Mrs. H. D. Hensel of Tenafly, N. J., were married at the First Presbyterian Church here at noon today. The Rev. Dr. Martin D. Hardin performed the ceremony. Miss Doris Wyckoff, sister of the bride, was maid of honor and Leslie Soper of New York the best man.

Mrs. Hensel was graduated from Cornell in 1926. She is a member of the Alpha Phi Sorority. The bridegroom was graduated from Princeton in 1922 and the Columbia Law School. He is with the law firm of Cravath, de Gersdorff, Swaine & Wood in New York.

ROMILLY TO WED BARON'S DAUGHTER

Young English Lord and the Hon. Diana Sackville-West Are Betrothed.

HER MOTHER AN AMERICAN

Bridegroom-to-Be, Who Succeeded to Title at Six, Was Page of Honor at King's Coronation.

Wireless to THE NEW YORK TIMES.

LONDON, Oct. 3.—A romance of the peerage is revealed in an announcement today of the forthcoming marriage of Lord Romilly, who was page of honor at King George's coronation, and the Hon. Diana Joan Sackville-West, only daughter of Lord Sackville.

Miss Sackville-West, who is 23 years old, is the daughter of Lord Sackville's first wife, who died in 1920. Later, as Major General Sir Charles Sackville-West, Lord Sackville married Mrs. Anne Meredith Bigelow, a New York actress, while he was attached to the British Embassy at Washington. He has now returned from Guernsey, where he had been Governor. He succeeded to the barony of Sackville last year on the death of his brother, Knowle, the princely seat of the Sackville family at Sevenoaks, has been in the possession of the family since the sixteenth century.

Lord Romilly, who is 30 years old, succeeded his father to the title when only 6. Wealth and good looks made him a most popular young bachelor. He went to the United States recently to act as best man for his friend the Hon. Francis Erskine.

Hartten—Church.

Special to The New York Times.

ELIZABETH, N. J., Oct. 3.—Mr. and Mrs. G. F. Hartten of Cranford have announced the engagement of their daughter, Miss Eve Relmor Hartten, to Allan Hudson Church Jr., son of Mr. and Mrs. Allan Hudson Church of 1,022 Boudinot Place, this city.

Mr. Church was graduated from Lehigh University in 1922, and is a member of Kappa Alpha fraternity and of the Baltusrol Golf and Elizabeth Town and Country Clubs. He is in business in New York. The wedding will take place this Winter.

Bowman—Schwarzkopf.

Special to The New York Times.

TRENTON, N. J., Oct. 3.—Announcement was made here today of the engagement of Miss Ruth Alice Bowman of New York to Colonel H. Norman Schwarzkopf of this city, superintendent of the New Jersey State Police. The wedding will take place next month.

Miss Bowman, who is a daughter of Mr. and Mrs. Edward L. Bowman of Richmond, Va., resigned a year ago as assistant supervisor of nurses at Mercer Hospital here. Colonel Schwarzkopf has been head of the State constabulary since its organization, and is also on Governor Larson's military staff and the staff of Major Gen. Quincy Gillmore, head of the Forty-fourth Division, National Guard. He is a West Point graduate and served overseas in the World War.

It is understood the couple will reside in Maplewood.

Mayo—Maxwell.

Mrs. Arthur West Mayo of Garden City, L. I., has announced the engagement of her daughter, Miss Charlotte Cleaves Mayo, to John Graham Maxwell, also of Garden City, son of Mr. and Mrs. Allan B. Maxwell of Buffalo. Mr. Maxwell attended Mercersburg Academy and Columbia University. He is a member of the Manhasset Bay Yacht Club.

Dougherty—Smith.

Mr. and Mrs. Cornelius Dougherty of Hartford, Conn., have announced to their friends here the engagement of their daughter, Miss Ann Dougherty, to James J. Smith, son of Mr. and Mrs. Thomas F. Smith of Hartford. The wedding will take place on Oct. 15.

COL. L. C. GRISCOM WEDS MISS CROSSE

His Best Man at Ceremony in English Village Is Brig. Gen. Sir Charles Delme-Radcliffe.

Wireless to THE NEW YORK TIMES.

LONDON, Oct. 3.—The marriage of Lieut. Col. Lloyd C. Griscom, former American Ambassador to Italy, and Miss Audrey Elizabeth Crosse, daughter of Mr. and Mrs. Marlborough Crosse of Southsea, took place quietly today at Market-Harborough, Northamptonshire. The Rev. Mr. Brown, rector in the little village, performed the ceremony.

The bride, who was given away by her father, wore a gown of white panne with trails of orange blossom. Her veil of old Brussels lace draped with tulle was held in place by a Russian headdress of orange blossoms.

Colonel Griscom's best man was Brig. Gen. Sir Charles Delme-Radcliffe, who was British military attaché at Rome while Colonel Griscom was envoy there.

Colonel and Mrs. Griscom left for a honeymoon which will be spent near Stratford-on-Avon.

The bride is a niece of C. E. Barnwell Ewins, at whose home the wedding took place.

Colonel Griscom has had a colorful career in diplomatic service, in war, art and in New York politics. His first wife, who was Miss Elizabeth Duer Bronson, died in 1914. She was a daughter of the present Mrs. Adrian Iselin and the late Frederic Bronson of this city.

Colonel Griscom studied law at the University of Pennsylvania and in 1898 became secretary to Ambassador Thomas F. Bayard in England. Later he was admitted to the New York bar and became Deputy Assistant District Attorney of New York. He enlisted in the Spanish-American War and in 1899 was appointed secretary of the legation at Constantinople. He was made Chargé d'Affaires soon afterward and later was appointed Minister to Persia and to Japan.

Colonel Griscom became Ambassador to Brazil in 1906. This appointment was followed by his Ambassadorship to Italy from 1907 to 1909. During the World War, Colonel Griscom was made Assistant Adjutant General of the Seventy-seventh Division at Camp Upton, L. I., and later became a liaison officer on General Pershing's staff. For his services there he was made by King George in 1919 Knight Commander of the Order of St. Michael and St. George, at Buckingham Palace. He was promoted to Lieutenant Colonel and received the Distinguished Service Medal.

He is a member of the Republican State Committee of New York and is an officer or member of many international societies. He is also a publisher of several Nassau County (L. I.) weekly newspapers and owner of a newspaper in Tallahassee, Fla., where he has a plantation. Colonel Griscom two years ago collaborated with John McGowan on a play, "Tenth Avenue," which had a successful run. Colonel Griscom also studied painting under the late John Singer Sargent.

He and his bride plan to sail for New York on Oct. 12 and will pass the Autumn in Syosset, L. I.

A Son to Mrs. Lee Garnett Day.

A son was born to Mr. and Mrs. Lee Garnett Day of Greenwich yesterday at the Harbor Sanitarium. Mrs. Day is the former Miss Nancy Sayles, daughter of Mrs. Frank A. Sayles of Providence, R. I., and the late Mr. Sayles.

EIGHT SHIPS SAIL, THREE DOCK TODAY

Majestic, Bremen, Minnesota and Tuscania Among Those Departing for Europe.

TWO BOUND FOR THE SOUTH

Berengaria, President Roosevelt and Mexique Are Due In From Abroad.

Eight steamships will sail today for foreign ports, the Majestic, Bremen, Lapland, Nieuw Amsterdam, Minnesota and Tuscania for Europe and the American Legion and Santa Cecilia for Southern ports. The Berengaria, President Roosevelt and Mexique are due to arrive today from Europe.

The list of the White Star liner Majestic, bound for Cherbourg and Southampton, includes:

Andre Charlot	Mr. and Mrs. Victor Bochan
Beatrice Lillie	Mr. and Mrs. A. D. de Forest
Robert Peel	Mrs. Stuart Duncan
Oscar Hammerstein	Mrs. George Lehne
Lady Glenconner	Miss Peggy Le Boutillier
Princess Lieven	Miss Edith Pritchard
L. G. Lambert	Colonel and Mrs. H. L. Roosevelt
A. B. Cuddihy	Miss Eleanor Roosevelt
Sir Lansing Worthington Evans	Albert M. Shannon
Sir Hugo Cunliffe-Owen	Harold E. Talbott Jr.
Colonel and Mrs. C. H. Butler	Miss Ruth Wilson
Mr. and Mrs. Samuel W. Adams	Miss Patricia Brennan
Mrs. J. F. Brennan	Mrs. Roy Calish

Among the passengers due to sail tonight on the North German Lloyd liner Bremen are:

Sir James Dunn	W. A. Lynch
Sir Edmund Vesey	Mr. and Mrs. Edward Plaut
A. B. Cauty	Miss Elizabeth
Alfred Sloan	Houghton
Joseph M. Schenk	Baron and Baroness
Dr. A. D. Brooks	Paul von Gontard
H. A. Highman	Winfield Sheehan
A. E. Colby	Major Shefig Bey
Harold Seaman	Mr. and Mrs. Francis
Samuel Knox	H. Cabot
J. C. Maxwell	

Some of the passengers due to sail tonight for Antwerp, via Plymouth, on the Red Star liner Lapland are:

Prof. and Mrs. A. P. Garman	Mr. and Mrs. A. Somers Gardner
Prof. and Mrs. L. Bauman	Frederick Gorsevelt
Mrs. Adolphus Andrew	Mr. and Mrs. W. de Baillière
Miss Ruth R. King	Miss Frances M. Duffy

Sailing on the Nieuw Amsterdam of the Holland-America Line for Plymouth, Boulogne and Rotterdam are:

J. H. Schumm	Jacob Lust
Miss Anne D. Howard	Carl G. Hilgenberg
H. W. Dilg	Mr. and Mrs. Kirk O. Schroeder
F. H. Peer	Mr. and Mrs. Dorsey W. Hyde
J. H. Riddering	Mr. and Mrs. Robert
Miss Wibbina Verschuur	Paterson
Miss Johanna Verschuur	E. H. Hugenholtz

On board the Atlantic Transport liner Minnesota, due to sail tonight for Plymouth, Boulogne and London will be:

Mrs. Anna Fischer	James L. Montague
Prof. and Mrs. J. P. Rice	Nelson K. Baer
Mr. and Mrs. Thomas Adams	Mrs. Sophia Paxton
	Mr. and Mrs. C. B. Veiller

The list of the Cunarder Tuscania, sailing tonight for Plymouth, Havre and London, includes:

Mr. and Mrs. H. C. MacLean	Mr. and Mrs. George R. Van Buren
Dr. T. F. Murphy	Miss Ruth Wilcox
Mr. and Mrs. Morris Gilbert	Morgan Davies
Miss Esther Frances Mears	Mr. and Mrs. Robert M. Derby
Miss Florence Osborne	Dr. Allen R. Finn
Dr. Alice Randall	Richard H. Garton
Lt. Com. J. D. Ross, R. N.	Mr. and Mrs. Jay C. Lathrop
Miss Dora Taylor	Miss Laura Lennox
	Mr. and Mrs. Charles Rogers

Booked to sail in the American Legion of the Munson Line, for Rio de Janeiro, Santos, Montevideo and Buenos Aires, will be:

Mrs. P. C. Pegram	Miss Bonnie B. Cooper
Miss Jane Pegram	Mrs. Dorothy White
E. Bordenave	Herbert E. Fenner
John P. McDermott	Raymond Ward
Mrs. C. Corrigan	Frederick Woodring
H. E. Haun	Mr. and Mrs. Harvey
H. MacFee	Best
Mr. and Mrs. Ola James	Newman Red
Mr. and Mrs. W. H. McKenzie	Mr. and Mrs. Adolph F. Gartz Jr.
Mr. and Mrs. Walter Dixon	Miss Gail Gartz
Mr. and Mrs. R. E. Steere	E. J. Kenny
Miss Helen H. Gordon	Mrs. N. U. Hungerford
The Rev. and Mrs. Clyde Cooper	Mrs. Jessie M. Babcrup
	Miss Virginia M. Cerutti

Among those due to arrive today from Southampton via Cherbourg on the Cunarder Berengaria are:

Sir Robert Vansittart	Mr. and Mrs. P. J. Britt
R. L. Craigie	Dr. Alfred Nemeth
Tom Vanose	E. Newson
Miss Rose Rosenberg	Allen Street
Sir Joseph and Lady Duveen	Arthur McPherson
Lord Arnold	Howard Leightner
Lord Weir	Donald Adams
Lord Marks	James W. Gerard
Princess Aimée Calitzano	H. M. Bedford Jr.
Viscountess de Jonghe	H. D. Williams
Dr. S. Margeschis	H. R. Oigham
Florence Ausyral	Grace George
	Mr. and Mrs. George G. Frelinghuysen

Arriving on the Mexique of the French Line, from Havre, this afternoon, will be:

Mieczyslaw Marshlewski	Milton Lachman
E. H. Phillips	Mr. and Mrs. Victor Bouin
Percy Crosby	Mrs. M. Ortega de Robinstein
Madame Richardson Chevreu	

Arriving from Bremen, via Cherbourg and Southampton, on the United States liner President Roosevelt are:

Mr. and Mrs. Herbert G. Dana	Miss Caroline MacRay
Mrs. John E. Woodward	Miss Melon A. Robinson
Thomas P. Woodward	Howard A. Lambert
Miss Gertrude Schenck	Miss Margaret Payne
Miss Edith C. Lockwood	Miss Rose A. McCarthy
Mrs. Harry G. Van Worst	Miss Richard Wright
	Frank W. Aldrich
	Mr. and Mrs. August Meyer.

MARY TAYLOR'S BRIDAL.

Her Marriage to Robert Grosvenor Ely in Madison, N. J., on Oct. 17.

The marriage of Miss Mary King Taylor, daughter of Mrs. David Taylor of Stonehenge, Madison, N. J., to Robert Grosvenor Ely, son of Mr. and Mrs. William Grosvenor Ely of Schenectady, N. Y., will take place on Oct. 17 in the Old Presbyterian Church, Madison.

The Misses Peggy and Patty Taylor will be the maids of honor. The bridesmaids will be the Misses Margaret Agens, Louise Eselier, Agnes Hamill, Barbara Baker, Elisabeth Lovell and Sarah Rees. Mary Carolin Corner and Alice Chute Ely will be flower girls.

Lloyd Chute Ely will be best man for his brother. The ushers will be Nicholas Smith Taylor, William Grosvenor Ely Jr., Sylvester Taylor Agens, James Taylor Lewis, Spencer Moore and Duryea Jones.

A reception will follow at the home of the bride's mother.

Platt—Congdon.

Miss Miriam Dwight Platt, daughter of Mrs. Dwight M. Platt of 142 East Seventy-ninth Street, will be married to John Merrill Congdon, son of Mrs. William S. Sheets of Danville, Ill., and the late Glenn M. Congdon of this city, on the afternoon of Oct. 21 at Sherry's. The ceremony will be performed by the Rev. Dr. Harry Emerson Fosdick.

Mrs. Julian F. Woodward will be the bride's only attendant. Mr. Woodward will be best man for Mr. Congdon. A reception will follow.

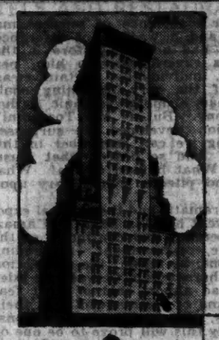

"To say 'I live at the new Hotel Delmonico' is to say 'I understand the art of fine living.'"
JOHN P. SANDERSON
General Manager

Suites of all sizes, furnished or unfurnished, with serving pantries; every room outside; terraces.
Grand Ball Room and restaurants available for coming social events.

HOTEL
DELMONICO
Park Avenue at 59th

THE NEW BALL ROOM
Open for engagement.
Styled after a brilliant salon of the Palace of Versailles the Plaza's ballroom brings a new note of elegance for society's exclusive gatherings.
You are cordially invited to inspect at your convenience.

THE PLAZA

QUARTERLY DIVIDEND
4½% PER ANNUM
For 3 Months ending Sept. 30, 1929
Interest from Day of Deposit to Day of Withdrawal
BANKING BY MAIL
Send for Forms
DRY DOCK SAVINGS INSTITUTION
341 Bowery, corner 3rd St., N. Y.
Serving Several Since 1848

New York Savings Bank
N. W. Corner 14th Street and Eighth Avenue
DIVIDEND OCTOBER 1, 1929
at the rate of 4½% per annum
CREDITED QUARTERLY.
Interest Now Begins
From Day of Deposit
Banking by Mail
OPEN MONDAYS FROM 10 A. M. TO 4 P. M. SATURDAYS FROM 10 A. M. TO 12 M. OTHER DAYS FROM 10 A. M. TO 1 P. M. HOLIDAYS EXCEPTED.

As of July 2, 1929, this bank had the largest percentage of merchant value surplus to deposits of any savings bank in Manhattan
At the Rate of 4½% Dividend
for quarter ending Sept. 30th, 1929
11 Extra Days
You have up to Oct. 11th to make deposits to draw interest from Oct. 1st
BANKING BY MAIL
EXCELSIOR SAVINGS BANK
221 W. 57th St. (East of Broadway) New York

Notes of Social Activities in New York and Elsewhere

NEW YORK.

Mr. and Mrs. Francis P. Garvan will give a ball at the Ritz-Carlton on the night of Nov. 16 for Miss Margaret Dunne, débutante daughter of Mr. and Mrs. Finley P. Dunne of this city and Southampton.

The marriage of Miss Elizabeth F. Gleason, daughter of Mr. and Mrs. Carlisle Gleason of 1,148 Fifth Avenue, to James Andrew Moffett 2d will take place on the afternoon of Nov. 27 in the chapel of St. Bartholomew's Church.

Mr. and Mrs. Graham Ryle, who recently returned from Europe, are at the Vanderbilt before going to Wood Upton, Purchase, N. Y.

Miss Constance Delanoy, daughter of Mrs. Charles G. Cornell of 1,035 Fifth Avenue, will be married to MacLean Roggson on the afternoon of Nov. 18 in the chapel of St. Bartholomew's Church. A reception will follow at the Park Lane.

Mr. and Mrs. Martin Vogel and their niece, Mrs. Madeleine Soldatenkov, have returned from Europe and are at 270 Park Avenue.

Mrs. James H. Darlington of Harrisburg, Pa., is at the Gotham.

Mrs. Frank Vance Storrs and the Misses Carolyn and Anne Storrs are expected on the Berengaria, and will go to the Ritz-Carlton for the Winter.

Mr. and Mrs. W. Palmer Dixon are giving a farewell dinner tonight at the Embassy Club for Mr. and Mrs. Charles G. Stradella, who will sail later on the Bremen.

Mrs. Charles H. Delamater of 929 Park Avenue will give an afternoon reception with dancing at the Park Lane on Dec. 27 for her débutante daughter, Miss Rea Delamater.

Mr. and Mrs. Ramon Cantarrana will be at 160 East Forty-eighth Street for the Winter. Mrs. Cantarrana's mother, Mrs. Frank J. Hagan, will return Tuesday on the Olympic and will join Mr. Hagan at 277 Park Avenue.

Mr. and Mrs. Lyttleton Fox will return from Southampton on Oct. 14 to 130 East Seventy-second Street.

Vicomte and Vicomtesse de Frise will give a reception this afternoon at 151 East Fifty-sixth Street for the Archduke Leopold and for Prince Virginio Orsini.

Mr. and Mrs. William K. Dupré Jr. have returned to 109 East Eighty-sixth Street for the Winter.

Mr. and Mrs. Barnett Phillips of Rye will give a supper dance at the Park Lane on Dec. 19 to introduce to society their daughters, the Misses Sally and Josephine Phillips.

Mrs. L. Averell Carter, Miss M. Marcia Carter and Lawson Averell Carter have returned from Europe and are at 65 East Ninety-sixth Street.

The marriage of Miss Helen Folger Pettibone, daughter of Mr. and Mrs. Arthur D. Pettibone of Cleveland, Ohio, to Hamlin Lewis Gressinger, also of Cleveland, will take place this afternoon in St. Thomas's Church. A reception will follow at Sherry's.

Mr. and Mrs. Henry W. Taylor have returned from a motor trip through the Adirondacks to 1,230 Park Avenue.

Mrs. Ellis L. Phillips will give a luncheon today at Laurimore, her Summer place in Plandome, L. I.

Mrs. H. Spencer Auguste will give a luncheon at Pierre's on Oct. 29 for her débutante daughter, Miss Josephine M. Auguste. Mr. and Mrs. Auguste, with Miss Auguste, now at the Homestead in Hot Springs, Va., will return to the Sherry-Netherland on Oct. 15.

Mrs. Minturn LeRoy is at the Westbury before going to 1,021 Park Avenue.

Mrs. Alfred C. Bossom of London is arriving on the Berengaria and will join Mr. Bossom at the Savoy-Plaza.

Mrs. William Woods Plankington will give a luncheon at Pierre's on Nov. 12 for her débutante daughter, Miss Elizabeth S. Plankington.

Mr. and Mrs. Henry L. Chisholm are at the Ambassador.

Mrs. William Massena Benjamin gave a dinner last night at Pierre's for her daughter and son-in-law, Mr and Mrs. William Lawrence McLane, to celebrate the first anniversary of their marriage.

Mrs. Cornelius Vanderbilt left 640 Fifth Avenue yesterday for The Homestead, Hot Springs, Va., to remain for several weeks.

Mrs. T. Suffern Tailer is at the Plaza for a brief stay before going to her new apartment at 1,010 Fifth Avenue.

Mr. and Mrs. B. Ogden Chisolm, who have lived at 21 West Tenth Street for some years, are now in their new home at 67 East Ninety-first Street.

WESTCHESTER.

The League for Service of Bronxville is arranging for the annual benefit musical comedy, "Levities of 1929," which will be given on Oct. 11 and 12.

Miss Florence Miser of Mount Vernon entertained at a luncheon bridge at her home.

Mrs. Owen G. Carpenter of Pelham Manor entertained yesterday at a luncheon bridge at her home.

The Chaminade Club of Yonkers opened its season with a luncheon and musicale for members at the Park Hill Community Clubhouse. Mrs. William A. Eine was in charge of the program.

NEW JERSEY.

The Junior League of Newark will give a cabaret at the Robert Treat Hotel, Newark, on Dec. 19. Miss Mari Lamont and Miss Elizabeth Heller are chairmen of the entertainment committee.

The Remembrance Club of Ex-Service men will meet this morning at the Steward Y. W. C. A. Building. Mrs. Edward J. Stevens of South Orange will preside. Plans will be made for entertaining ex-service men on Armistice Day.

WASHINGTON.

Senator and Mrs. Arthur Vandenberg of Michigan gave a dinner last night in compliment to Gerritt Diekema, newly appointed American Minister to the Netherlands, and Mrs. Diekema, who are spending a few days in Washington before proceeding to their post.

Mr. and Mrs. Irwin B. Laughlin, their daughter, Gertrude, and their son, Alexander, have returned and opened their house in Crescent Place for the Winter.

Mrs. Joseph Leiter and her daughter, Nancy, have returned from Beverly Farms, Mass., where they passed the Summer. Mrs. Leiter will go back to the North Shore resort next week, to remain a while longer before opening her house in Washington for the Winter.

Mr. and Mrs. Hugh D. Auchincloss have arrived from Europe and are spending several days at the Mayflower before opening their house at 2,520 Massachusetts Avenue. They spent the early Summer in Newport and then went to Paris and Biarritz.

Mr. and Mrs. Harlan Miller of Paris are at the Mayflower, accompanied by their daughter, Barbara, who is on her way to Foxcroft School. Mr. Miller was secretary to the late Ambassador Herrick at Paris for several years. He and Mrs. Miller will go to their farm in Vermont before returning to Paris, where Mr. Miller is now in business.

Among other guests at the Mayflower are Lady Cynthia Lothill of London, Mrs. Everett Sanders, who has joined Mr. Sanders after spending the Summer at her home in Indiana and at Glacier National Park, and Mrs. Ralph Matthiesen of New York.

Colonel and Mrs. R. A. O'Neill and Mr. and Mrs. Charles F. Beckwith of New York are at the Carlton.

WHITE SULPHUR SPRINGS.

Mr. and Mrs. B. L. Winchell of New York entertained at luncheon in the Casino yesterday for Mr. and Mrs. H. Robbins of Chicago, Mr. and Mrs. Harold T. Johnson of New York and J. E. R. Carpenter of New York.

Luncheon hostesses at the Casino were Mrs. R. Livingston Beeckman of Newport, Mrs. Arthur Delany and Mrs. Benjamin Crispin of New York and Mrs. George T. Smith of Jersey City.

HOT SPRINGS.

Mr. and Mrs. Samuel S. Walker and George C. Graves 2d arrived at The Homestead yesterday from New York.

Mr. and Mrs. B. Clement Asbury of New York left by motor for Washington.

Additional arrivals were H. A. Redmond, Mr. and Mrs. Edward Prickett, Mr. and Mrs. W. B. Holton Jr. and E. G. Peterson of New York.

Sacrifice
Unusual furnished apartment in 5th Ave., co-operative for sale; living room, bedroom, pantry; $7,500 cash, balance long term; low maintenance.
T 459 Times

To insert a Household Help Wanted advertisement in the New York Times telephone LACkawanna 1000 or The Times Newark office—Mulberry 3900, White Plains 3300 or Mineola-Garden City 2400. Advertisements may be ordered through any other branch office of The Times or through one of the 600 agencies located in the metropolitan area.
—Adv.

TOSCANINI GREETED BY VAST AUDIENCE

Triumphs in His First Conducting for New Yorkers of Strauss's 'Don Quixote.'

GIVES MANFRED OVERTURE

Performs Schumann's Faded Work With Philharmonic-Symphony as If He Had Composed It.

By OLIN DOWNES.

The Philharmonic-Symphony Orchestra season opened earlier than ever before last night in Carnegie Hall and with Arturo Toscanini conducting. This opening was of a special brilliancy. The setting of the event was a hall refurbished and decorated, in a manner admirably in keeping with its former scheme of color, and an excited audience, which, as usual at a Toscanini concert, overcrowded and overflowed the auditorium. There was keen anticipation of the program, which contained two works which Mr. Toscanini had not before interpreted in this city, and there was curiosity as to the capacities of important new members of the orchestra. When Mr. Toscanini appeared the majority of the audience rose to greet him. After each performance there were the customary demonstrations, impressive for those who have not known them, but customary for the regular patrons of these concerts when he appears.

But there is nothing customary about Mr. Toscanini's interpretations. The special triumph of the evening was his first reading, for New Yorkers, of Strauss's "Don Quixote." But this was only due to the character of the score itself, as well as its presentation. The reading of Schumann's "Manfred" overture was fully as remarkably, so far as revelation of the composer was cerned. Only, the "Manfred" overture is such second-class Schumann. One cannot possibly, in this day and age, understand the extraordinary verdicts of various musicians and critics who were contemporaneous with this piece. That Schumann thought well of it is natural and right. A composer should adore his children. But here is Professor Niecks, whom Mr. Gilman quotes in the program book, remarking that the "Manfred" overture is Schumann's "greatest achievement as a composer of program music" and even "as a composer generally."

Others have praised the music with equal fervidness. What is it? For the greater part it is watery Mendelssohn. The measures that count at all today are found in the introduction, although even this is far from the character of Manfred. Composers of lesser rank than Schumann have painted him far more faithfully. (How many, by the way, have heard Friedrich Nietzsche's overture to the same subject, and why do conductors who overplay the Tchaikovsky of the Fourth, Fifth and Sixth Symphonies never play his symphony inspired by Byron's poem?) No! What is good in this music is not the notes, but the warm, poetic, sentimental character of Schumann, felt, as it were, behind the sounds and signs of the printed page. And this spirit, Mr. Toscanini, with his amazing insight and intuitive apperception of a composer's meaning, conveyed in a fashion that was unforgettable for its color, impulse and beauty. It was in a sense a Schumann resurrection, if not as touching an apparition as that of Astarte! One listened reminiscently.

With another conductor one would have wondered how he had ever been moved or impressed by this faded score. Mr. Toscanini supplied the answer. He performed the overture as if he had composed it, or were composing it as the orchestra played. And so, in a certain fashion, the memory of the listener, if not his feelings, was awakened, and a faint and lovely fragrance of Schumann rose from the instruments. "Virtuoso conducting" has a certain odium attached to it for earnest souls. This was virtuoso interpretation, and, because of its illuminating power, made of an insignificant work a significant opening of the season.

But when the music matched in its distinction and vividness of delineation the genius of the conductor, the climax of the evening had arrived. It has almost become clichée to remark that when Mr. Toscanini conducts this or that work it shows to extraordinary advantage, but the fact is that his musical nature as well as his dramatic temperament make everything show in a specially convincing manner. And furthermore, it seems that "Don Quixote" is one of his finest conceptions and one of the scores most native to a musician of his tendencies.

Long have we admired and extolled this score, but with certain reservations as to its sheerly musical value. But the lyricism which is native to Mr. Toscanini, and his uncanny ability to make fresh colors appear in a score where they did not seem to be before he illumined it, endowed "Don Quixote" last night with a sheer luxuriance of musical material, and a warmth of utterance, that it had not had before in this writer's experience. To him, personally, individually, certain measures of the very beginning could have had a more Teutonic pathos and irony. But as Mr. Toscanini's exposition developed, it surpassed anything we can remember in this music. And so heard, what music it is! What human drama! What true and piteous commentary upon life!

The dramatic and the musical exposition went hand in hand; the amazing coherency and continuity of the fantastic, extravagant, astounding variations, as music; the delineation of the characters of Cervantes's tales—one had almost said of their features—and of their adventures, their gestures, their very conversations. Probably this will prove to be one of the two or three greatest orchestral scores of Strauss. Last night it had nothing that was superfluous or incongruous. The episode of the sheep was side-splitting, but because of its essential extravagance, not because the brass department of the orchestra made curious and amusing noises.

As for the ride through the air, there was something positively Rabelaisan in the impertinence and fantasy and laughter of the business. And when the conductor turned to the emotional pages of the work, how they sang, how they blazed and branded themselves upon the memory! The Don discoursing of chivalry and proclaiming to the high heavens the glorious insanity of his vision; the vigil of the Don on his arms, and the final seraphic chord, after the glissandos of the harp, a chord which is like the very clasping of the hands, as the dreamer looks up to Heaven and rises from his orisons! And the ride homeward, and the giving up of the ghost.

What is greatest of all, in this composition? Not its form, not its satire, not its thrilling virtuosity of workmanship, or its astonishing musical pantomime or even its musical flow. But its pity. Its infinite compassion, which is present as in no other score that Strauss penned.

The performance on the technical side was worthy of its interpretive intent. The new first 'cellist of the orchestra, A. Wallenstein, had his opportunity in this place and made an excellent impression on the audience by the richness and vitality of his tone, and his musicianly treatment of the symphonic rôle of the Don. Other 'cellists have interpreted certain measures with nuances other than Mr. Wallenstein observed. It does not, matter. The 'cello part, admirably presented, was a worthy element of a great performance.

The Philharmonic-Symphony season of 1929-30 could thus hardly have opened more auspiciously, and Mr. Toscanini displayed new facets of his interpretive genius. A rousing performance of Beethoven's Seventh Symphony brought the concert to an end. In this performance Mr. Toscanini observed some slight departures from traditional tempi which were logical and always in the service of Beethoven.

SCREEN NOTES.

"His Glorious Night," the audible picture version of Ferenc Molnar's play, "Olympia," will be on view beginning today at the Capitol. In it are John Gilbert and Catherine Dale Owen.

The principal attraction at the Paramount and the Brooklyn Paramount beginning today will be a talking film called "Fast Company," translated from the play "Elmert the Great." In it are Evelyn Brent, Jack Oakie and Richard "Skeets" Gallagher.

"Evidence," a talking pictorial transcription of "Divorce Evidence," with Pauline Frederick and William Courtenay, will be at the Mark Strand and the Brooklyn Strand beginning today.

At the Colony the next offering will be a dialogue film called "Big News," based on the play by George S. Brooks. The principals are Robert Armstrong and Carol Lombard.

"Afghanistan," the Soviet film, remains for a second week at the Cameo.

At the Fifty-fifth Street Playhouse the attraction will be "The Weavers," a German film, with Paul Wegener.

The Roxy's next pictorial offering is "Salute," an audible film, with George O'Brien and Helen Chandler.

Moran and Mack, known as The Two Black Crows, stars of many of Earl Carroll's revues, will be seen at the Rialto this evening in "Why Bring That Up?" a musical talking film in which the blackface comedians are assisted by Evelyn Brent.

The first English talking picture, "Blackmail," will have its première tonight at the Selwyn Theatre.

"Rio Rita," the screen musical translation of the Ziegfeld production, will be presented at the Earl Carroll Theatre on Sunday evening.

"Applause," the audible film in which Helen Morgan has the leading rôle and which was directed by Rouben Mamoulian, will be seen beginning next Tuesday evening at the Criterion Theatre.

"Three Live Ghosts," an audible film version of the stage comedy, remains at the Rivoli.

At the Hippodrome next week the feature will be "Street Girl," with Betty Compson.

"Freedom: The Life of Martin Luther" will be at the Fifth Avenue Playhouse.

At the Film Guild Cinema the attraction will be "Forest People of Siberia," a Sovkino production.

"The Passion of Jeanne d'Arc," with Marie Falconetti, continues for another week at the Little Carnegie Playhouse.

The St. George Playhouse will offer "The Fox Movietone Follies" today and tomorrow.

"The Black Watch," with Victor McLaglen, will be at the William Fox Theatre in Brooklyn.

THE PLAY

By J. BROOKS ATKINSON.

In Westchester or Long Island.

AMONG THE MARRIED, a comedy in three acts, by Vincent Lawrence; settings by Gates & Morange; produced by Philip Goodman. At the Bijou Theatre.

Ethel Mills ..... Katherine Wilson
Helen Robinson ..... Peggy Allenby
William Minot ..... Edward Leiter
Brandt ..... Royal C. Stout
Joe Robinson ..... John Junior
Jack Mills ..... Frank Morgan

Although the program notes of "Among the Married," which was acted at the Bijou last evening, mention no geographical locale, the quality of the infidelities that string along aimlessly through its three acts seems to point either to Westchester or Long Island. The usual formal landscape extends beyond the broad garden door through which lovers and husbands stroll leisurely. They are up to their old tricks, deceiving and suffering in alternate moments; but this time Vincent Lawrence, whose usual handicap is two acts, has managed to carry them through a third, which is the best. He is no more original than usual, no more vigorous in his attack, but underneath the placidity of the patter his characters talk a drama appears to be in motion.

When the curtain rises on the putative Long Island or Westchester, Helen Robinson is just closing her secret affair with William Minot, golf champion. Never a laggard, he is beginning on Ethel Mills. But she has scruples; unlike Helen Robinson she loves her husband. When Ethel hears that her husband has been treading round with a Spanish dancer she has misgivings. When, a week later, she discovers her husband upstairs with Helen Robinson she swoons. That is how she comes to call up William Minot on the telephone. Despite their discreet waywardnesses, Ethel and her husband still love each other. Agreeing that what's fair for the one is fair for the other, they conclude Mr. Lawrence's play politely.

Whether "Among the Married" is a new play or an old one considerably written is a matter of speculation among the students of Mr. Lawrence's successive palimpsests. At any rate the people are familiar, and careless. When Mr. Lawrence's talent for dialogue is fluent you are not greatly disturbed about the stuffiness of the material. For the most part it flows along agreeably in "Among the Married," brushing gently across extremely volatile subjects, volleying now and then, seldom raising a drop of perspiration.

Occasionally it is a little florid; sometimes it puffs at purely domestic philosophy. What distinguishes "Among the Married" from some of its pallid predecessors are an amusing scene devoted to a description of boxing, a rather beautiful scene between Ethel and her new lover, and a studied, measured scene between Ethel and her husband at the close of the play. On the whole, Mr. Lawrence appears to have made a good deal of his slight material. His characters are feeble, but they speak with some charm.

A brilliantly accomplished cast might give it a more attractive appearance in the theatre. Frank Morgan, as the husband who mistakes his wife's fidelity for the rock of Gibraltar, plays with a light touch, humorous and suave. Sometimes Mr. Morgan is a player full of mannerisms. But in the current skit he acts with a diverting agility that always belongs to the play.

Although the other players give a conscientious performance, in accordance with their several abilities, their talent is not for the pastel shadings of Mr. Lawrence's writing. They have been expertly directed. With Mr. Lawrence's assistance they provide a pleasant evening amid the minor Westchester or Long Island infidelities.

TWO LARGE AUDIENCES AT MUSIC FESTIVAL

Gruenberg Symphonic Poem Wins Favor—Cantata Feature in the Evening.

Special to The New York Times.

WORCESTER, Mass., Oct. 3.—The second day of the seventieth Worcester Music Festival proved highly successful from an attendance standpoint. A crowded house at the afternoon performance applauded the Marmein Dancers heartily. It also showed its pleasure over such orchestral works as Louis Gruenberg's symphonic poem, "The Enchanted Isle," performed for the first time, and Holst's Japanese Suite.

At the evening concert there was another large audience. The music was of quite a different nature. In Pierne's cantata, "The Children's Crusade," the principals were Jeanette Vreeland, Ethel Fox, Pauline Bannister and Muriel Haas Carpenter, sopranos; Helen G. Gibson and Lillian Martin, contraltos; Arthur Hackett, tenor, and Norman Jolliffe, baritone.

In musical communities where "There Is a Green Hill" still holds its place as devotional music this Pierne music, first performed in 1905, quite likely could impress by its sentiment. When Pierne wrote for the children his music was of that sophisticated simplicity which rarely fails to exercise its charm. When he dealt with adults, on the other hand, he wrote music as arid as the Sahara Desert. The appeal of those misguided women who first urged on the children to Jerusalem was banal music; the plea of the parents to their children to stay at home rivals it in emptiness. The sailors appear oddly void of salty flavor, though indeed they sing—all thanks to them for so much relief—a lusty alleluia or two.

In his writing for solo voices, Pierne was forced to make what shift he could without the help of melodic inspiration, as even the ingenious fancy might have expected of him. The long solo for tenor which tells of the children's arrival in sight of the sea seems the best effort of all. In the final episode, which not all present could hear, it may well be that Pierne reached greater heights. On paper the music looks interesting and impressive.

He knows, of course, how to make the most of an orchestra. When writing for instruments, solo or ensemble, he seems more liberally endowed with agreeable and expressive melody than when he has the human voice to reckon with. The suggestion of the sea, indeed, in the prelude to the third part, he has made impressive.

But Mr. Stoessel, to say the truth roundly, made not too much last night of Pierne's score. He liked many passages oddly slow, as though he would try by ponderousness to supply the missing grandeur. He achieved thereby plain monotony. Of all the color there is in the score, of what musical and emotional force there is here and there, he failed to make the most. Rehearsals in plenty are not easily to be had.

The chorus of children, on the other hand, trained by Arthur J. Bann and Dean Hanscom, sang precisely, with good tune, with fine spirit. Here was work to be proud of. The chorus also sang very well, though hardly with the quickened interest that made the opening performance engrossing.

Elmer Rice's Play Given at N. Y. U.

At its last open meeting of the semester yesterday the Dramatic Society of New York University presented Elmer Rice's one-act play, "The Passing of Chow-Chow," in the University Playhouse at Washington Square. The cast was directed by George Kahn and consisted of Tamma Axel, John Koch, Morris Soroka and Anthony Surona.

THE SCREEN

By MORDAUNT HALL.

A Screen Musical Comedy.

SUNNY SIDE UP, with Janet Gaynor, Charles Farrell, El Brendel, Frank Richardson, Sharon Lynn, Mary Forbes, Joe Brown, Alan Paull, Marjorie White and Peter Gawthorne; story, words and music by De Sylva, Henderson and Brown; directed by David Butler; Hearst Metrotone News; Fox Movietone News. At the Gaiety Theatre.

Janet Gaynor's acting is delightful in "Sunny Side Up," a De Sylva, Brown and Henderson screen musical romance, which was presented at the Gaiety Theatre last night by William Fox. It is a production which abounds in good fun, whimsical touches and brilliant staging and one in which Miss Gaynor and also Charles Farrell are called upon to sing. Miss Gaynor's voice may not be especially clear, but the sincerity with which she renders at least two of her songs is most appealing. Her performance is as fine as anything she has done on the screen. So far as her singing is concerned, she is not supposed to be any prima donna, but just Molly Carr of Yorkville, Manhattan, who falls in love with Jack Cromwell (Mr. Farrell), the scion of a wealthy family.

It is a motion picture that might easily stand on its own feet, but there is no doubt but sound adds considerably to the general effect.

The fact that the audience remained seated to the last fade-out proves the worth of this entertainment, for although it was perfectly certain that Molly would in the end win the love of Jack Cromwell, nobody left until they could see and hear exactly what happened.

David Butler, the director, has done extraordinarily good work on his scenes, the opening glimpse being of a few of O. Henry's four millions who are enjoying a shower bath on the east side.

The musical numbers are shrewdly devised. There is a real reason for the singing as well as the stage presentations and one particular stretch arranged for a song, called "Turn on the Heat," is especially cleverly done. The supposed society dancers are perceived emerging from igloos as the song, "Turn On the Heat," is rendered. The snow melts, and one wonders how it is done. Then plants and palm trees shoot up and finally tongues of flame dart from the ground and the whole chorus plunges into a pool. They had turned on the heat with a vengeance through their singing this song in the land of the Eskimo.

Another well thought up idea was that of having two tots sing "If I Had a Talking Picture of You" after this melody had been rendered by Miss Gaynor and Mr. Farrell.

The story is as guileless as most musical affairs, but there are certain episodes where even effete theatregoers will be apt to take Molly Carr's romance with a certain degree of seriousness, for Miss Gaynor's performance is so human. Her talking voice seems a little husky, or is it that the microphone has been unkind to her? This may be possible, for in several passages her tones are much clearer than in others. She renders a song, titled, "I'm a Dreamer, Aren't We All?" several times, and on one occasion she sings most impressively. She has tears welling from her eyes and the words suit her mood.

Mr. Farrell's singing is possibly just what one might expect from the average young man taking a chance on singing a song at a private entertainment. His presence is, however, ingratiating and his acting and talking are natural. He may not strike one as an experienced stage actor, but one is gazing upon a motion picture comedy in which the people are not on a stage, but walking through real roads and into houses that look real and sometimes are real. So his speech and even his singing suits the part.

Frank Richardson, Sharon Lynn and Marjorie White also contribute some of the songs in a good-natured fashion.

El Brendell, the Swede of "The Cock Eyed World," affords gales of laughter by his comedy. The lines for his rôle are often quite witty. Mr. Brendell is the good-natured Yorkville grocer who fathers Molly and, to a certain extent, her friend, Bee Nichols.

One of the skillful photographic touches is where Jack Cromwell is perceived singing to a still photograph of Molly that comes to life, with a miniature Molly smiling and bowing.

The musical features were staged by Seymour Felix. In the Southampton, L. I., entertainment, he has to provide some kind of a curtain to start and end his acts. He has solved this problem by having a curtain of water which is turned off when the performers are holding forth, and when their turn comes to an end up spouts a sheet of water.

Actors' Matinee Club Luncheon.

The Actors' Fund Matinee Club will hold its second luncheon today at 1 o'clock at the Hotel Biltmore. Violet Heming, Helen Freeman and Donald Meek are announced as the guests of honor. Mrs. James B. Curtis and Mrs. Irving P. Bush will act as hostesses, with Daniel Frohman as host.

THEATRICAL NOTES.

"Town Boy" will open tonight at the Belmont Theatre.

Buford Armitage has been engaged for "Undertow," the Daniel N. Rubin play which Tom Weatherly will produce.

Ilse Marvenga will have the title rôle in "Naughty Marietta," the third of the Victor Herbert operettas to be revived at Jolson's. It will open on Oct. 21, succeeding "Mlle. Modiste."

Maria Germanova, who will be the director of the American Laboratory Theatre this season, will sail for New York tomorrow on the Beigenland.

Victor Chenkin, the singing actor, who appeared here in several Sunday night recitals last season, is returning to New York for a series of engagements during the Fall and Winter.

Ruth Hammond, Claude Rains and Philip Leigh will appear in "Karl and Anna," with which the Theatre Guild will open its season on Monday. Alice Brady, Otio Kruger and Frank Conroy will have the leading rôles in the play.

The Provincetown Playhouse's production of "Fiesta" and future plans of the organization will be discussed at a tea to be held on Sunday afternoon at the business offices of the playhouse in the Garrick Theatre. Stark Young will be one of the speakers.

"Big Sister" will open the Yiddish season at the Prospect Theatre tomorrow night. Nathan and Rose Goldberg will be co-starred in the production.

MOTION PICTURES.

"...A Joy To Behold!" —N. Y. Times

WARNER BROS. PRESENT . . .

GEORGE ARLISS IN "DISRAELI"

"...One of the finest actors in two hemispheres. His performance alone is enough to guarantee a long run for 'Disraeli.'" Daily News

"...Gives every sign of popularity." Herald Tribune

"...Packed with human romance, dramatic power, and gripping suspense." Daily Mirror

"...This mighty actor...took his audience by storm." American

NOW SHOWING
TWICE DAILY 2:45—8:45
SUNDAYS 3—6—8:45
WARNER BROS. THEATRE
BROADWAY and 52nd STREET

A Warner Bros. & Vitaphone Talking Picture

PARKING 75¢
Finest Parking Station in New York
Modern Garage in Every Respect
CONVENIENT TO THEATRES • NO WAITING • NO ELEVATORS • 4 STREET LEVEL ENTRANCES
500 CARS
N. Y. C. GARAGES Inc.
310-28 WEST 38th ST. • 327 WEST 37th ST.
100 feet west—off 8th Avenue
$1 OVER NIGHT
$15 Monthly—Day or Night. Short Parking, Day or Night, 25¢ Hour

MOTION PICTURES.

One of the Publix Theatres
Home of Paramount Pictures—Times Square
Paramount

Begins TODAY!
JACK OAKIE—SKEETS GALLAGHER and EVELYN BRENT!
Plus the Greatest Comedy Writing Team—RING LARDNER and GEORGE M. COHAN!
They All Make
"FAST COMPANY"
the peppiest, funniest comedy you've seen! Paramount's All-Talking New Show World Picture with Chester Conklin and Sam Hardy! From the famous Broadway Stage Play, "Elmer the Great."
JESSE CRAWFORD at the Console!
Charlie DAVIS Personality—Plus for Broadway!
in "Shanghai Jesters"
Charles A. Nizzmeyer's Publix Production
with
and Austin and the Williams Sisters!

MOTION PICTURES.

In Splendor! Comes Ziegfeld's
Glamorous RIO RITA
to Thrill the World!

Spectacle! and eye staggering splendor . . . Romance . . . Drama . . . Laughter . . . Flaming Love . . . Glorifed Girls . . . Glorious Music . . . Dance and Song united by magic hands in a production that brings a new conception of the vocal screen!

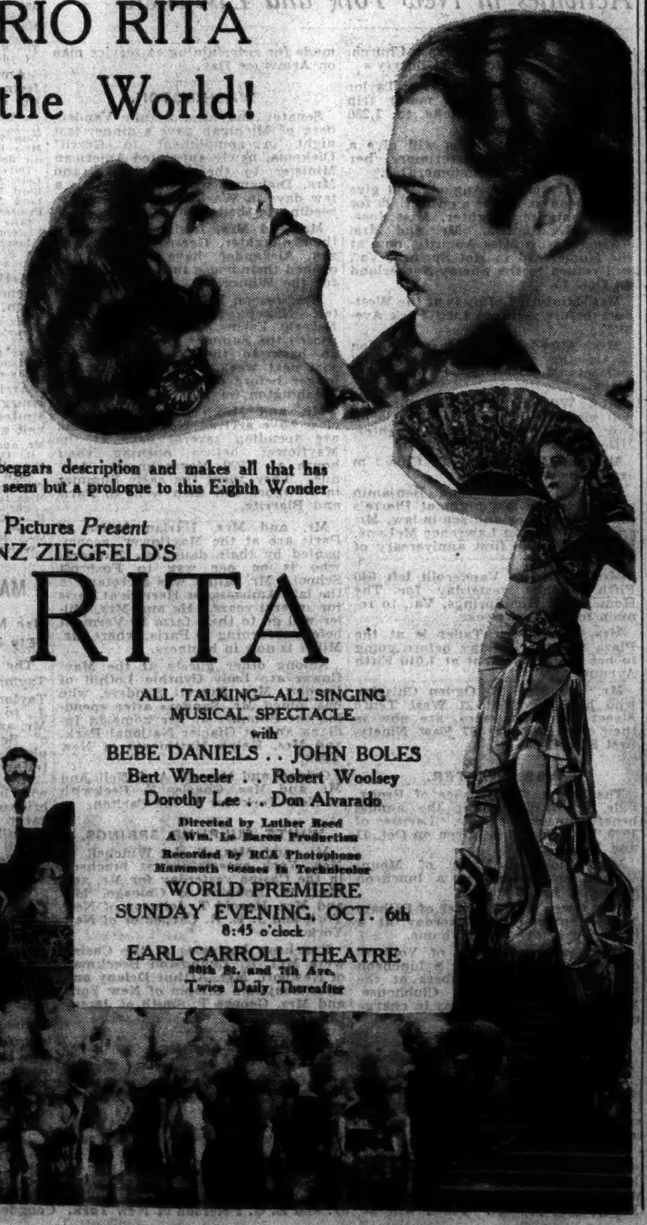

. . . Fabulous Beauty that beggars description and makes all that has gone before, on stage or screen, seem but a prologue to this Eighth Wonder of the Show World!

Radio Pictures Present
FLORENZ ZIEGFELD'S
RIO RITA
ALL TALKING—ALL SINGING MUSICAL SPECTACLE
with
BEBE DANIELS . . JOHN BOLES
Bert Wheeler . . Robert Woolsey
Dorothy Lee . . Don Alvarado
Directed by Luther Reed
A Wm. Le Baron Production
Recorded by RCA Photophone
Mammoth Scenes in Technicolor
WORLD PREMIERE
SUNDAY EVENING, OCT. 6th
8:45 o'clock
EARL CARROLL THEATRE
50th St. and 7th Ave.
Twice Daily Thereafter

at AMPICO Hall
New York's Headquarters for the New
VICTOR RADIO
Easy Terms!

The New Model Victor in a Smart New Cabinet installed in your home for the World Series if you come in NOW!

Small down payment and A YEAR TO PAY!

A VICTOR RADIO is a musical instrument. Buy yours at AMPICO Hall—a musical institution of over 106 years' standing . . . YOUR guarantee of complete satisfaction. A trial demonstration in your home can be easily arranged.

The new Victor model illustrated is $215, less tubes. Other Popular Victor Models and Victor Radios in Exclusive Custom-Built Cabinets up to $1350.

A VERY LIBERAL ALLOWANCE FOR YOUR OLD SET!

106 years of musical tradition and service
AMPICO HALL for RADIO
American Leading Radios cost you no more with Ampico Hall satisfaction and service
584 FIFTH AVENUE at 47th St. Telephone BRYant 0700
BROOKLYN, 61 Flatbush Avenue
JAMAICA, 146-10 Jamaica Avenue
FORDHAM, 130 East Fordham Road
NEWARK, 21 Central Avenue
All Stores Open From 8:30 A. M. to 10 P. M.
Home of the World's Foremost Pianos
The MASON & HAMLIN — KNABE — CHICKERING — AMPICO

A ROTOGRAVURE PICTURE SECTION of 16 pages is included with every copy of The New York Times on Sunday distributed in Westchester and Connecticut. There are 75 to 100 pictures of the week's news in that territory. If you live in this area order The Times at your news stand.—Advt.

SHUBERT THEA., 44th St., West of B'way. Evs. 8:30. Mats. Tues'y & Wed., 2:30
GUY ROBERTSON GUERRITE SMITH
in a Musical Comedy Sensation
"The Street Singer"
Harry K. Morton, Nick Long, Jr.; Mell Kelly
ANDREW TOMBES

MAJESTIC THEA., 44th St., W. of B'way. Evs. 8:30. Mts. Tom'w & Wed., 2:30
TED HEALY
in the Greatest Laugh Show Ever Produced
"A Night in Venice"
ANN SEYMOUR
BETH & BETTY DODGE

Theatre MASQUE 45th, W. of B'y. Evs. 8:30
Mats. Tom'w & Wed., 2:30
THE PERFECT THRILLER!
ROPE'S END
English Cast Includes ERNEST MILTON

JOLSON'S 59th & 7th Av. Evs. 8:30
Mats. Tom'w & Thurs., 2:30
JOLSON'S THEATRE MUSICAL COMEDY CO. in
VICTOR HERBERT'S
"SWEETHEARTS" LAST 2 TIMES
Evs. & Sat. Mats. $1 to $3. Thurs. Mat. $1 to $2
Beg. Mon.—"MLLE. MODISTE" with Fritzie Scheff.

The Comedy Hit
SEE NAPLES AND DIE
By ELMER RICE, author of "Street Scene"
VANDERBILT, W. 48 St. Mats. Wed. & Sat.

LONGACRE, W. 48 St. Evs. 8:30. Mat. Sat. 2:30
"HAWK ISLAND" Gives You Thrills. You swallow your tongue; bite your nails and crumple your program."—Telegram.
OPENING MONDAY—SEATS NOW
L. LAWRENCE WEBER Presents
FAVERSHAM
in a Modern "Her Friend the King"
Comedy by A. E. Thomas and Harrison Rhodes.

MUSICAL COMEDY KNOCKOUT
LAST 3 TIMES HOLD EVERYTHING!
BERT LAHR Nina Olivette
Broadhurst, West 44th St. LAST MAT. SAT.
Opens Wed., Oct. 9—Seats Now
SAM H. HARRIS presents
"JUNE MOON"
A New Play by RING LARDNER and GEORGE S. KAUFMAN

ETHEL BARRYMORE Theatre, 47th, West of B'way
Chick, 9944. Evs. 8:50. Mats. Tom'w & Wed., 2:30
JOHN Comedy DRINKWATER'S Bird in Hand
PLAYHOUSE 48 St. Curtain: Evs. 8:50. Mts. TOM'W & WED., 2:30
STREET SCENE

Theatre Guild Productions
OPENS MON. EVE.
KARL and ANNA
GUILD THEATRE, West 52d St. SEATS NOW ON SALE
PORGY
MARTIN BECK THEA. 45th Street, West of 8th Avenue
Evs. 8:50. Mats. Tom'w & Thurs., 2:50

A. H. WOODS Production
HARRIS WEST 42 ST. Evs. 8:45. MATS. SAT. & WED., 2:45
A Sensational Melodrama
SCOTLAND YARD
MOROSCO 8:30. Mats. Sat. & Wed., 2:30
ELSIE FERGUSON
in a Melodrama "SCARLET PAGES" of 3 Acts
ELTINGE Thea., West 42d St. Evs. 8:30
Matinees Sat. & Wed., 2:30
The Great London Success
MURDER ON THE SECOND FLOOR
A Comedy Drama in 3 Acts.

Laughs, Thrills, Music—A Radio Novelty
Remote Control
48th St. Thea. Evs. 8:30
Mats. Tom'w & Wed. 2:30

Provincetown Playhouse in MICHAEL GOLD'S FIESTA
GARRICK Th., 65 W. 35th. Evs. 8:30. Wis. 3470. MATS. TOM'W & THURS., 2:30

JOHN GOLDEN presents FRANCINE
Larrimore
in Let Us Be Gay
BOOTH THEA., W. 45th St. Evs. 8:30. Mats. WED. & SAT., 2:30

RITZ Theatre, 48 St., W. of B'way. Evs. 8:50
MATINEES TOM'W & WED., 2:30
LEW CANTOR presents
SOLDIERS and WOMEN
with Violet Heming and A. E. Anson

FORREST Theatre, W. 49 St. Evs. 8:30
Mats. TOM'W & WED., 2:30
Divided Honors
WALDORF Th., 50 St., bet. 6 & 7 Avs. Evs. 8:50. MAT. TOM'W., 2:30
FISKE O'HARA
in JERRY-FOR-SHORT—Last 3 Times

HENRY HULL—WALTER CONNOLLY in SOPHIE TREADWELL'S Comedy
LADIES LEAVE
With Blyth Daly, Catherine Calhoun Doucet, Charles Trowbridge, Vera Mallish
CHARLES HOPKINS THEATER, 155 W. 49th. Circ. 6444. Evs. 8:30. Mats. Tom'w & Thurs., 2:30

SCHWAB & MANDEL Present the Two Biggest Musical Hits in New York
FOLLOW THRU
"The Best Show I Have Seen This Season."—Heywood Broun, Telegram.
CHANIN'S 46th ST. Theatre. Evs. 8:30
Matinees SAT. & WED. at 2:30
NEW MOON
IMPERIAL Thea., W. 45th St. Evs. 8:30
with EVELYN HERBERT ROBERT HALLIDAY GUS SHY
Matinees SAT. & WED. at 2:30

LES AMBASSADEURS ATOP WINTER GARDEN Broadway at 50th St.
"JEST FOR A LAUGH" CLAYTON, JACKSON & DURANTE
FOR RESERVATIONS PHONE LOUIS. CIRCLE 6711-6712

BELMONT, W. 48 St. OP'G TONIGHT PROMPTLY at 8:50
TOWN BOY
with TOM DOUGLAS
BOOTH THEATRE, West 45th. SEATS NOW
OPENING TUES., OCT. 8.
JANE COWL "JENNY"
in a new comedy
WITH GUY STANDING

NOW AT 44th ST. THEA. West of Broadway
Mats. Thurs. & Sat.
300 Good Balcony Seats $1.00
EARL CARROLL'S New Revue of Laughs and Beauties by EDDIE CANTOR
SKETCH BOOK
featuring WILL MAHONEY WILLIAM DEMAREST THREE SAILORS 50 PRETTY BEAUTIES

Philip Goodman Presents
"AMONG THE MARRIED"
By Vincent Lawrence
With FRANK MORGAN and KATHERINE WILSON
BIJOU Thea., W. 45 St. Evs. 8:30. Mat. Tom'w

CASINO 39th St. & B'way. Evs. 8:30.
Matinees TOM'W & WED., 2:30
THE SMART AND YOUTHFUL
cape cod follies

ARTHUR HAMMERSTEIN'S
"Sweet Adeline"
A Musical Romance of the Gay Nineties
Hammerstein's B'y, 53d St. Evs. 8:30
Pop. Mat. Wed. & Sat., 2:30
ALL SEATS AT BOX OFFICE

MUSIC BOX Thea., W. 45th St. Evs. 8:30
Mats. Tom'w & Thurs., 2:30
THE LITTLE SHOW
an Intimate Musical Revue with CLIFTON WEBB and FRED ALLEN

Maxine Elliott's Th., W. 39 St. Evs. 8:50
Mts. Tom'w & Sat., 2:30
"AN EXTRAORDINARILY GOOD PLAY."—Atkinson, Times.
MANY WATERS
with ERNEST TRUEX & MARDA VANNE

LAST 3 PERFORMANCES
ARTHUR HOPKINS presents
THE Commodore Marries
A Comedy Drama by Kate Parsons
with WALTER HUSTON
PLYMOUTH THEA., W. 45th St. Evs. 8:50
LAST MAT. TOM'W., 2:30

LAST 3 TIMES
MARY NASH in "A STRONG MAN'S HOUSE"
AMBASSADOR THEA., W. 49 St. Evs. 8:40
LAST MAT. TOM'W., 2:30

MOTION PICTURES.
Now you can hear each impassioned moment
STARTS TODAY

JOHN GILBERT
IN HIS FIRST TALKING PICTURE
HIS GLORIOUS NIGHT
Romance that reckons naught but love—such as only Gilbert can enact. A Metro-Goldwyn-Mayer picture.
ON THE STAGE:
Arthur Knorr's Lavish Revue "REFLECTIONS" featuring WALT ROESNER and his Capitolians—40 Chester Hale Girls and a host of Broadway's favorite entertainers.
YASHA BUNCHUK conducting the CAPITOL GRAND ORCHESTRA
CAPITOL B'way & 51st St. S. x Jos. Seebach, Mng. Dir.
MIDNIGHT PICTURES NIGHTLY at 11:30
Doors Open Sat., Sun., Mon., 10:45 A. M.

HIS GREATEST
Richard BARTHELMESS
NOW
in His Greatest All-Talking Triumph
"Young Nowheres"
A FIRST NATIONAL & VITAPHONE HIT
CENTRAL THEATRE, Broadway and 47th Street
Twice Daily, 2:45-8:45. Extra 6 P. M. Show Sunday

The Greatest Romance and Thrill Picture of the Year!
FLIGHT
with LILA LEE
JACK HOLT—RALPH GRAVES
Columbia's ALL-TALKING Smash
GEO. M. COHAN B'way-43d St. TWICE DAILY. 2:45—8:45
GOOD SEATS 50c, 75c, $1.00, $1.50

LITTLE CARNEGIE PLAYHOUSE 146 W. 57th St.
CIRcle 7533. 2nd WEEK—Cont. 2 to Midnight
The Passion of JOAN of ARC
One of the Greatest Pictures of All Time

NEW AMSTERDAM Theatre, West 42nd Street.
Belasco, Dillingham, Ziegfeld, Mo. Dix.
Mats. WED. and SAT. 400 Seats at $1
EDDIE CANTOR
in "WHOOPEE" ZIEGFELD LAUGHING SENSATION
GLORIFYING the American Girl

ZIEGFELD THEA. 54th ST. and 6TH AVE.
LAST MAT. SAT.—HALF PRICES
LAST 3 TIMES SHOW GIRL
with DOROTHY STONE
CLAYTON, JACKSON & DURANTE
GLORIFYING the American Girl

"ROARS IN SUCCESSFULLY."—Gilbert Gabriel, American.
SUBWAY EXPRESS
LIBERTY West 42d St. Dir. A. L. Erlanger
Evs. 8:50. Mts. Wed. & Sat. at 2:30

CIVIC REPERTORY 14 St., 6th Ave.
Evs. 8:30
50c, $1, $1.50. Matinees Wed. & Sat., 2:30
EVA LE GALLIENNE, Director
Tonight, "The Cradle Song." Tom'w Mat., "Peter Pan." Tom'w Ev., "Sunny Morning" & "Lady from Alfaqueque." Mon. Ev. Premiere, "Ellie Conrad." Seats 4 w'ks. Advance Box Off. & Town Hall, 113W. 43

NEW YORK'S LEADING THEATRES AND SUCCESSES
GILBERT MILLER presents
Gertrude Lawrence
in
Candle-Light
"A Puffball of Wit and Sex."—BURNS MANTLE, Daily News.
EMPIRE Thea., B'way, 40th St. Evs. 8:30. Mats. Wed. & Sat., 2:30

LYCEUM THEATRE, W. 45th St. Evs. 8:40
Matinees Thurs. & Sat., 2:40
OTIS SKINNER
in "A Hundred Years Old"

Henry Miller's THEA., 124 W. 43d St. Evs. 8:30. Mts. Thurs. & Sat., 2:30
JOURNEY'S END

CORT 48th St., East of B'way. Evs. at 8:30
Matinees WED. and SAT., 2:30
'HOUSEPARTY'
with ROX HARGRAVE

AVON THEATRE, W. 45 St. Dir. A. L. Erlanger
Evs. at 8:30. Mats. Thurs. & Sat. 2:30
Brock Pemberton Presents
Strictly Dishonorable
Comedy Hit by Preston Sturges.
Staged by Antoinette Perry & Mr. Pemberton

"Scandals" is an utterly entertaining—so wholesomely compounded of nimbleness and brilliant colors, so gaily decked, so cozy on its twinkling feet—that it is a little difficult to write of it save in superlatives."—Richard Lockridge, Evening Sun

GEORGE WHITE'S APOLLO THEATRE
West 42d St.
Pop. Price Mats. Wed. & Sat. $1 to $3
10TH EDITION
GEORGE WHITE'S SCANDALS
★ ALL STAR CAST ★
WILLIE & EUGENE HOWARD
FRANCES WILLIAMS
Mitchell & Durant, Evelyn Wilson, Jack White, Marietta, The Merriell Abbott Dancers and GEORGE WHITE
"'Scandals' is wise, impudent, wicked, lively, luxurious and Times Square."—Percy Hammond, Herald Tribune.

"Here is the first play of the season with teeth in it."—Robert Littell, World.
WILLIAM HARRIS, Jr., presents
THE CRIMINAL CODE
by MARTIN FLAVIN
WITH ARTHUR BYRON
"The first real cheers that have been heard at an opening this season rang out last evening."—John Mason Brown—Post
"You are quite swept off your feet by the forces it sets in motion."—J. Brooks Atkinson—Times
"Lending a much needed grandeur and forcefulness to this theatrical year."—Gilbert W. Gabriel—American
"A fine play, finely done."—John Anderson—Journal
"A compliment to the playgoers of our town."—Robert Garland—Telegram
"So moving that one sits almost stunned after the final curtain has fallen."—Richard Lockridge—Sun
NATIONAL 41st St., W. of 7th Ave. Evs. 8:50. Mats. 2:30
FIRST MAT. TO-M'W

ISADORA DUNCAN DANCERS
4 PERFORMANCES ONLY THIS SEASON
CARNEGIE HALL
Sun Eve., Oct. 6—Mon. Eve., Oct. 7
Sat. Aft. & Sat. Eve., Oct. 12
FROM MOSCOW
Music by Schubert, Scriabin, Grotchaninoff & Others in Dance & Song. Tickets $1 to $3 at Box Off. (Steinway)

MOTION PICTURES.
ROXY
50th ST. and 7th AVE.
Direction S. L. ROTHAFEL (ROXY)
BEGINS TODAY
Complete Change of Program
(Picture and Stage Show)
EVERY FRIDAY THEREAFTER
ARMY vs. NAVY
BROTHER against BROTHER
In the Hilarious ALL TALKING Comedy Drama of American Youth

SALUTE
GEORGE O'BRIEN with HELEN CHANDLER
STEPIN FETCHIT
Crash the Prom at the Naval Academy—Join the Dress Parade of West Point's Finest—Follow Every Play of the Army-Navy Football Classic. It's a Treat
JOHN FORD Production
FOX MOVIETONE HIT
A Glorious Stage Show Such as Only the Roxy Can Offer, features
PATRICIA BOWMAN, ROBERT VIOLIN, BALLET CORPS, 32 ROXYETTES and CHORUS
RACHEM
Rendered by VIOLA PHILO and CHORAL ENSEMBLE
Roxy Symphony Orchestra
"LINCKIANA"
Fox Movietone News

MOTION PICTURES.

"Boy, the early bird gets it!"
"Gets what?"
An EYE and EARFUL of entertainment and a good seat to hear and see us!
Here We Are!
On the Screen for the First Time!
The TWO BLACK CROWS
MORAN AND MACK
in
"Why Bring That Up?"
Paramount's All Talking New Show World Picture with Evelyn Brent and Harry Green.
From Octavus Roy Cohen's Hilarious Story!
Staged by George Abbott
TONIGHT
Gala Premiere At 9 P. M.
Reserved seats for premiere now on sale. Popular Priced performances begin midnite tonite
Cont. 44-Hour Performance begins 6:45 A. M. Tomorrow!
RIALTO
HOUSE OF HITS—TIMES SQUARE

TO-DAY

In Another Man's Arms
—"framed" by a friend.
—misjudged by her mate.
—a victim of "blind justice."
A brilliantly dramatic Vitaphone success.
100% TALKING
WARNER BROS. Present
World Premiere
Pauline FREDERICK—Myrna LOY
Lowell SHERMAN—Conway TEARLE
William COURTENAY
IN
EVIDENCE
NEW YORK B'WAY & 47 ST.
ALL SEATS 10:30 A.M. TO 1 P.M. 35c
MARK STRAND
N. Y. MIDNITE SHOW NIGHTLY 11:30
BROOKLYN
FULTON ST. AND ROCKWELL PL.
All Seats 11 A. M. to 1 P. M. 25c

MOTION PICTURES.
JAMES CRUZE'S First Great TALKING, SINGING DRAMATIC SPECTACLE—
THE GREAT GABBO
with Erich von Stroheim—Betty Compson
GLOBE Evenings 50c-$2.00, Matinees 50c-$1.00
THREE TIMES SUN. & HOLIDAYS at 2, 6, 8:45

IT'S RKO LET'S GO!
PALACE Broadway and 47th St. Bryant 4300
BEATRICE LILLIE
appears at Matinee Only
TONIGHT—PAT ROONEY, MARION BENT & PAT ROONEY Jr.
Sun., 3 Shows at 2:30—5:30 & 8:30
HIPPODROME 6th Ave. and 43rd St.
Talking—Singing—Dancing
"BROADWAY"
SHARKEY-QUEHRAN Fight Pictures
CAMEO 42d Street & Broadway Wisconsin 3700
Newest Norkino Production
'AFGHANISTAN'
& CLARK & McCULLOUGH Talk Comedy

DAILY—10 A. M. to 6 P. M.
SUNDAY—2 TO 6 P. M.
AT THE
American Art Galleries
30 East 57th St.
Girl Scout Loan Exhibition
OF
Early American Furniture
Portraits, Glass, etc.
ADMISSION TWO DOLLARS

PHILHARMONIC-SYMPHONY
TOSCANINI, Conductor
CARNEGIE HALL THIS AFT. at 2:30
TOMORROW NIGHT at 8:45 (Concerto)
Sun. Aft., Oct. 6, at 2:30
SCHUMANN: Manfred Overture; STRAUSS: Don Quixote; BEETHOVEN: Symphony No. 7
ARTHUR JUDSON, Manager. (Steinway)

BROOKLYN ACADEMY OF MUSIC
Thurs. Eve., Oct. 10, at 8:15
Lecture Recital by
TED SHAWN
assisted by a Group of Denishawn Dancers.
Subject: Costumes and Fabrics of the Orient
Tickets Now, Box Office. Tel. Sterling 6700

O-P-E-R-A SUBSCRIPTIONS
A few pairs of choice orchestra seats for the coming opera season.
TYSON-UNITED
1494 B'way Bryant 7000
Choice Seats for All Theatres.

NEIGHBORHOOD THEATRES.
NEW JERSEY.
JOAN LOWELL
in "STAR OF BENGAL"
LYRIC THEA., Hoboken. Tel. HOB 0123
The Morley-Throckmorton Sensation
AFTER DARK
42d WEEK OLD RIALTO HOBOKEN
Phone for seats HOB 5065
Every Eve., INCL. SUN.—Mat. Sat. only.

BROOKLYN.
BROOKLYN Paramount
Jack OAKIE, Sharon Lynn and Fredric March in "Close Harmony." All-Talking—All-Laughs! Paul ASH and Wheeler HALL in PERSON on the stage!

BRONX.
WINDSOR FORDHAM RD. at B. C. Concourse
Mats. Wed. & Sat., 2:30.
BERT LYTELL in Thrilling Romantic Melodrama
BROTHERS

HOTELS AND RESTAURANTS.
HOTEL THERESA
7th Ave., 124th to 125th St.
QUIET, CONVENIENT, COMFORTABLE
Every room an outside room
By the Day—$2.50 up
MORningside 1700. S. P. LEVERE, Mgr.

Pickwick Arms Hotel
Special Fall and Winter Rates
Residential and Transient
Saturday Evening Supper Dances
Telephone 2100, Greenwich, Conn.

HOTELS AND RESTAURANTS.
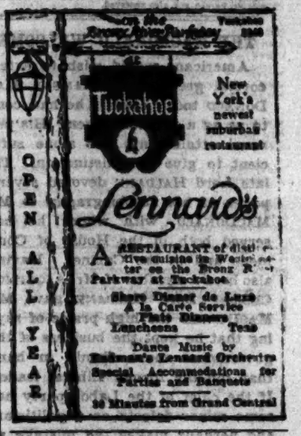
Tuckahoe 4
New York's newest suburban restaurant
Lennard's
A RESTAURANT of distinction. Fine cuisine in Westchester on the Bronx River Parkway at Tuckahoe.
Sherry Dinner de Luxe à la Carte Service
Table d'Hote Dinners
Luncheons Teas
Dance Music by Bachman's Leonard Orchestra
Special Accommodations for Parties and Banquets
20 Minutes from Grand Central
OPEN ALL YEAR

HOTEL ROYALTON
Fireproof
44 West 44th St., N. Y.
Bet. 5th and 6th Aves.
Special Rates
Rooms with running water from $60 per month
Rooms with private bath from $75 per month
Suites from $125 per month
Large, Light, Airy Rooms

44 ST. HOTEL
One of New York's New Hotels
$2.50-$3.00 per day
$1 Extra Double
Weekly from $16.50
Double $18.00
Twin Beds

MONTICELLO
237 WEST 56TH ST., N. Y. CITY
"A CLEAN, QUIET HOTEL"
ROOMS WITH BATH AND SHOWER
For 1—$2.50, $2.50, $4.00
2 Rooms Twin: $4.00, $5.00, $6.00
Single, $2, $2.50, $3.00

DIRECTORY
New York City HOTELS
ALAMAC HOTEL 71st and Broadway. Rates $2.50 day up
BELVEDERE 48th St., West of Broadway. Rates $4 per day
BUCKINGHAM 101 West 57th St. Rates $3 per day up
CENTURY 211 West 60th St. Rates $3 to $5 per day
GREGORIAN 42 West 72d St. Rates $2.50 per day up
LAURELTON 151 West 54th St. $2 Single, $3.50 Double, with Bath
MONTCLAIR Lexington Ave. & 49th St. Rates $3 per day up
MONTEREY Broadway at 94th St. Rates $3 per day
SHERMAN SQUARE Broadway (70th-71st St.) Rates $3 per day up

All Talking! Singing! Dancing!
KING VIDOR'S Production of Negro Life
HALLELUJAH!
A Metro-Goldwyn-Mayer Picture
EMBASSY THEATRE B'way & 46 St.
Twice Daily, 2:45—8:45
3-Times Sun. & Hol., 2—5—8:45

A Warner Bro. Picture
"SKIN DEEP"
Talking Picture
with Monte Blue & Betty Compson
and Star Supporting Cast
COLONY B'way and 53rd St. Evs. Prices Mats. 50c, 75c
Riverside 9700 Cont. Mon. to Midnite

FOUR FEATHERS CRITERION 2:45 — Twice Daily — 8:45
Extra 1 P. M. Show Sat. & Sun.
Paramount's Second Thriller
B'way at 44th

HOTEL ASTOR This Week Only 2:30 to Midnight
Fashion Demonstration by Marcelline d'Alroy.
Dances by Irene Astor, Ballerina, and Keith Allen, Richard Ventura, Revue. Gloria Trumpeters Saturday.
Community Choral Contest.
Budget Competition with Prize Awards on Saturday.
Admission 50 Cents.
Exposition Women's Arts and Industries

ICEBERG 52nd St. at B'way
Three Sessions Daily ICE SKATING
INSTRUCTORS
Start Skating NOW!

Oakie-Gallagher-Brent in "Fast Company." Charlie Davis on the stage!
PARAMOUNT Times Square
Hear RONALD COLMAN Talk in "Bulldog Drummond"
RIALTO B'way at 42nd
The Funniest talkies in New York! "THREE LIVE GHOSTS"
RIVOLI UNITED ARTISTS B'way at 49th

LOEW'S STATE Broadway at 45th St. Midnite Showing Feature Picture
WM. HAINES in "SPEEDWAY"
BLACKSTONE World's Greatest Magician Raymond & Caverly, Offs.
LOEW'S LEXINGTON Lex. Ave. at 51st St.
CORINNE GRIFFITH in "PRISONERS" (with talking sequences)
"TICKLISH BUSINESS" All Talking Comedy

Bargain Matinee—Every Day!
Warner Bros. Present
"GOLD DIGGERS OF BROADWAY"
(Entirely in Technicolor)
WINTER GARDEN B'way & 50th St. Daily 2:45—8:45 Sun. 2—5—8:45

PAUL SWAN
Exhibition of Paintings and Drawings.
Now Until Fifteenth
MACBETH'S GALLERIES
11 East 57th.

Sono Art-World Pictures, Inc., Presents
OPENING TONIGHT
The American Premiere
of the Sensational London All-Talking Picture Success
BLACKMAIL
The story of a foolish girl
Regina Crewe in the New York American says: "Fully justifies the high opinions of London's Press."
14 DAYS ONLY 50c to $2.00
SELWYN West 42nd Street
TWICE DAILY 2:45—8:45 Good $1 Seats

METRO-GOLDWYN-MAYER'S
HOLLYWOOD REVUE
All Talking! Singing! Dancing!
75 STARS—CHORUS OF 200
ASTOR B'way and 45th St. Twice Daily: 2:30 & 8:30 Three Times Sat., Sun. and Hols.: 2—5—8:30 Extra Midnite Show Saturday, 11:30

Wanted Talent
For Talking Pictures and Radio.
Amateurs Will Be Considered.
Apply Immediately for Free Voice Test to
Suite 913, 535 5th Ave.

NEIGHBORHOOD THEATRES
LOEW'S
KINGS Flatbush at Tilden Ave. Brooklyn
PARADISE Grand Concourse at 188th Street Bronx
LAST TIMES TODAY BOTH THEATRES
WILLIAM HAINES in SPEEDWAY
RINGS STARS PARADISE SHOW
Wesley Eddy and Dave Schooler, Capitol Theatre and Capitol "Rhapsody in Red," Theatre Stage Show in Stage Show "White and Blue," "Shanghaied."
STARTS SAT., OCT. 5th BOTH THEATRES
THE DANCE OF LIFE
All talking, singing, dancing and with Technicolor
4 De Luxe Shows Daily 1:30—3:45—7—9 P. M. Both Theatres.

With HAL SKELLY and HARRY CARROLL
ON KINGS STAGE
Wesley Eddy and his Kings of Syncopation in the Nautical Revue, "Shanghaied," with Broadway entertainers and Chester Hale's Buccaneers.
ON PARADISE STAGE
Dave Schooler and his Paradise Serenaders in the gay musical and girl revue, "Flower Follies." With a Broadway cast and Chester Hale's "Flowerettes."
BOTH STAGE SHOWS FROM CAPITOL THEATRE—BROADWAY
11 A. M. to 1 P. M.—Mon. to Fri....25c

The New York Times

Reg. U. S. Pat. Off.

"All the News That's Fit to Print"

Published Every Day in the Year by THE NEW YORK TIMES COMPANY.

ADOLPH S. OCHS, President and Publisher.

B. C. Franck, Secretary.

FRIDAY, OCTOBER 4, 1929.

OFFICES OF THE NEW YORK TIMES
NEW YORK CITY..... Tel. Lackawanna 1000
TIMES BUILDING.....Times Square
TIMES ANNEX.....229 West 43d Street
DOWNTOWN.....7 Beekman Street
WALL STREET.....165 Broadway
HARLEM.....127 West 125th Street
BROOKLYN.....366 Washington Street
BRONX...2,329 Third Avenue (149th St.)
FORDHAM.....199 East Fordham Road

HOBOKEN...Tel. Garden City 2605. 497 Franklin Av.
NEWARK...Tel. Mulberry 2666. 37-19 William St.
WHITE PLAINS...Tel. White Plains 8500. 111 Main St.
WASHINGTON....News Bureau, 715 Albee Building
Advertising, Star Building.
BALTIMORE...Sun Building, Baltimore St. and Sun Sq.
CHICAGO....News Bureau, 635 North Michigan Av.
Advertisements and Subscriptions, 360 N. Michigan Av.
ST. LOUIS.....404 Globe-Democrat Building
DETROIT.....2-242 General Motors Building
BOSTON.....10 Tremont Street
SAN FRANCISCO.....742 Market Street
LOS ANGELES.....11 Times Building
SEATTLE.....2,332 White Henry Stuart Building
PARIS.....Office, 16, rue de la Paix
Business, Salisbury House, Salisbury Sq., Fleet St.
ROME.....55 Via dell' Anima, 19
BERLIN.....Kochstrasse 28
BUDAPEST.....29 Eötvös utca
VIENNA.....5 Rosenbursenstrasse
GENEVA.....4, rue de Monthoux
COPENHAGEN.....Politiken Building
MOSCOW.....Dmitrovski Pereoulok 2, Peterka
WARSAW.....Waredka 7
PRAGUE.....Na Rybnicku 9
BELGRADE.....Privredni Pregled Skoplianska 12
BUCHAREST.....Strademerichal 18
TOKIO.....18 Yamashita-cho, Kyobashi-ku
CAIRO.....The Sphinx Building
JERUSALEM.....Hotel Allenby
BUENOS AIRES...Avenida de Mayo Nº 1144—2º Piso
MEXICO CITY.....Avenida 5 de Mayo Nº 1

2 cents Greater New York; 3 cents within 300 miles; 4 cents elsewhere except 7th and 8th postal zones; Sunday, 5 cents Manhattan, Bronx, Brooklyn; 10 cents elsewhere except 7th and 8th postal zones.
[Entered as second-class mail matter.]

SUBSCRIPTION RATES: UNITED STATES.

Edition.	1 Yr.	6 Mos.	3 Mos.	1 Mo.	2 Wks.	1 Wk.
D. & S.	$15.00	$7.50	$3.75	$1.25	$ .70	$ .40
Weekday	10.00	5.00	2.55	.90	.70	.35
Sunday	5.00	2.50	1.40	.50	.30	.20

United States Possessions and Territories, Canada, Cuba, Dominican Republic, Haiti, Mexico, Newfoundland, Spain and colonies, Central and South America, except British Honduras, British, French and Dutch Guiana.

Edition.	1 Yr.	6 Mos.	3 Mos.	1 Mo.
Daily and Sunday	$18.00	$9.00	$4.50	$1.50
Weekday	12.00	6.00	3.00	1.00
Sunday	6.00	3.00	1.50	.50

Other Foreign Countries.

Edition.	1 Yr.	6 Mos.	3 Mos.	1 Mo.
Daily and Sunday	$32.00	$16.00	$8.00	$2.75
Weekday	20.00	10.00	5.00	1.75
Sunday	12.00	6.00	3.00	1.00

ANNALIST (Fridays), a year, $7; Canada, $7.50; other countries, $8. Binder, 25 issues, $1.50.
THE NEW YORK TIMES BOOK REVIEW (weekly), a year, $3; Canada, $3.50; foreign, $4.
MID-WEEK PICTORIAL (weekly), United States, Canada, Mexico, Central and South America, a year, $4; other foreign countries, $5.50.
CURRENT HISTORY MAGAZINE (monthly), a year, $3; Canada, $3.75; foreign, $4.25. A year, 25c.
THE NEW YORK TIMES INDEX (quarterly), full cloth, a copy, $5; a year, $18.
THE NEW YORK TIMES, the paper edition for permanent preservation, daily and Sunday, cloth bound, 2 volumes per month, $1.70 per month.

The Associated Press is exclusively entitled to the use for republication of all news dispatches credited to it or not otherwise credited in this paper, and also the local news of spontaneous origin published herein. All rights of republication of all other matter herein are also reserved.

THE MACDONALD WELCOME.

Americans would wish to extend cordial greetings to RAMSAY MACDONALD today even if he had come to us as a private citizen. His personal attainments are alone sufficient to give him distinction. The late Lord HALDANE devoted several pages of his autobiography to Mr. MACDONALD, with whom he had served both in the House of Commons and in the Cabinet. Having also been a member of Mr. ASQUITH'S Cabinet, Lord HALDANE gave Mr. MACDONALD the high praise of saying that he kept the business of the government more firmly in hand than did the former Liberal leader. If the chief of the Labor party has some minor defects as a politician, and perhaps makes the mistake as Prime Minister of not devolving on subordinates more of the heavy work thrust upon him, as a man he has extraordinary and most amiable qualities. Having hewed out his own career with unflinching labor and risen to a power in Great Britain which a generation ago seemed beyond the reach of any man like him, he remains unpretentious, unspoiled, with dignity fitting his position, yet with the simple poise of one who knows how fleeting is fame and by what aid of good fortune men arrive at eminence.

When to his individual appeal is added the importance of the political movement which he represents and the party which he leads, the significance of Mr. MACDONALD'S visit to the United States is heightened. At Washington it is explained that his conferences with President HOOVER will be "unofficial." This can mean only that the two men can make no agreements which will be binding without the consent in Great Britain of Parliament and of the Congress in the United States. Except for this qualification, it is impossible to divest their meeting of a pronounced official character. It is because he is Prime Minister that Mr. MACDONALD'S unexampled act of friendship in coming to this country makes so deep an impression. It cannot be doubted that his exchange of views with President HOOVER is intended to lead to conclusions and to actions of the highest political importance, both for the two countries directly involved and for the rest of the world. It is certain that Mr. MACDONALD did not journey to Washington merely to be entertained socially. Affairs of state brought him, and affairs of state will undoubtedly be talked about when he confers with President HOOVER. Apparently somebody in Washington got a sudden attack of nervousness over the possibility of offending anti-British sentiment in Congress, and tried to smooth out ruffled feelings by announcing that everything would be "unofficial."

Mr. MACDONALD represents a powerful party and a strong government. Otherwise he would not be here at this time. Into his Cabinet he was able to summon men of experience and ability. Mr. HENDERSON, Foreign Secretary, has struck out a new policy in Egypt with great intelligence and firmness, and has rightly interpreted the longing of the Labor party for international security and disarmament. In confiding British public finance to the hands of Mr. SNOWDEN, Prime Minister MACDONALD made a choice which has been approved by bankers and economists in England. Mr. SNOWDEN is irritable and impulsive, but in matters of taxation, revenue and expenditure he is orthodox and firm. Only yesterday he appeared at the conference of the Labor party to defend the action of the Bank of England in raising the discount rate. This is the more noteworthy because three months ago, before going to The Hague conference, Mr. SNOWDEN made an address to London bankers in which he urged them to avoid raising the discount rate. But now he frankly admits that the state of the exchanges and the condition of credit call for the increase which has been made, and which he defended as a sound financial measure. This stanchness of judgment on the part of the Chancellor of the Exchequer in a Labor Government helps to explain the lack of uneasiness or disturbance in England at the coming into office of a party nominally Socialistic. No one is afraid that the MacDonald Government will do anything rash or radical.

While in the United States, Mr. MACDONALD is certain to get the full recognition which his talents and his office deserve. His movements and contacts and utterances while he is here will be followed with the keenest public interest. Let him feel assured that he is already in possession of the freedom not only of New York but of the whole country.

FAVORS FOR CONGRESSMEN.

The decision of the Treasury Department to permit Congressmen to enter the United States without having their baggage examined, and with the additional privilege of being "expedited," comes with particularly bad grace at the end of a season during which returning travelers have suffered much through the delays and red tape of the customs authorities. Why the department, which after the agitation against granting this special privilege last Summer decided to withdraw it, has seen fit to restore it, has not been explained.

Customs duties are a hardship for all travelers. There is no justification for making a favored class of government employes who may enter without submitting to the law's requirements. Such an exemption is all the more absurd in view of the fact that persons who through ill health have a just claim to expeditious treatment are often not treated with even common humaneness. There were cases during the Summer of the aged and the feeble being forced to wait in line for hours in order to comply with the routine of the system, while hale and hearty Congressmen were whisked away, no questions asked.

If there are to be exceptions, they should be discretionary and should cover emergency cases. There are occasions when special consideration is advisable. Officials returning on a government mission may justifiably claim special attention. But this does not mean that any public man who decides to take a vacation in Europe should be permitted special privileges on re-entering the country. Why, if government service is to be the excuse, limit the exemptions to Congressmen? Officials of all degrees, Federal, State and local, have as good a claim as they—unless it be that they control the salaries of customs officials. A half million American travelers will be as one in demanding that there be no favoritism in the execution of the laws at the ports.

THE RIGOR OF THE GAME.

There is great chuckling among the Progressive-Democratic coalition in the Senate. It has taken one trick. When the House comes to take a hand in the game again, what will become of that trick? The alliance in the Senate is shifting and fluid. There are Senators whose consent to the substitution of one scheme of flexibility for another does not impair the inflexibility of their resolve to get protection for certain productions of their States. The rate, not the lodging of the power to change it in the President or in Congress, counts. For the purpose of putting Mr. HOOVER "in a hole," a temporary union was formed in the Senate. The victory is hollow. The House, perfectly disciplined, will determine the needed amount of resistance or concession.

It is possible or likely that Mr. BORAH, always eager for the success of his special session, will renew his narrowly defeated proposal to confine tariff revision to the agricultural schedule. It would be idle to predict the result. It should be kept in mind, however, that not all the votes cast to embarrass the President, bedevil the Republican party or manifest undying love for the farmers can be depended upon when rates, not speeches or demonstrations, are to be made. The representatives of the farmers have been shrewd. They have got a good deal. A good deal has been offered them in the Senate bill. More will be offered them, as our Washington dispatches indicate. The regular Republicans seem ready to jettison much for the sake of saving the most they can.

Unless Senatorial human nature and the processes of tariff-making have been changed, the tariff bill in conference will contain invitations to many interests and State self-interests. Because a Senator chooses to see representative self-government on the way to ruin if Congress makes the President its agent, it does not follow that he will deem it prudent or wise to refuse the requests of manufacturers and laborers in his State for higher duties. The coherence of the Senate is imperfect. That of the House may be called solid. This is an advantage that shouldn't be forgotten because the House has eclipsed itself by recess while the Senate is sole and effulgent.

The possibility that no tariff bill will be passed need not be considered. The Senate is capable of anything, except expedition, but it is aware that it is not too passionately loved. Whatever may be thought of the substantiality of agricultural protection, the farmers want it. It will scarcely do to disappoint them. As for the majority of the Senate Democrats, joyously returned to their hitherto so productive combination with the Progressives, their part in the performance would seem to be to do their best to improve the bill, to point out with horror the things they couldn't improve, and let it go at that.

OPPOSING THE JADWIN PLAN.

Criticism of the Jadwin plan of flood control for the Mississippi River has been increasing. The nature and intensity of the opposition are brought out in a series of articles in this paper by Mr. SPEER, who accompanied Mr. HOOVER on his various trips through the flooded districts when President COOLIDGE named him head of the Flood Relief Commission. With the plan only partly in effect, some of the fears of those who were against it are already being verified. While no one doubts the sincerity and ability of the army engineers who drew up and are carrying out the plan, there is severe condemnation of the plan itself.

One of its main features is the creation of a number of so-called "fuse plugs" behind which will be spillways, controlled by dikes, so as to withdraw but at the same time guide flood waters in certain areas where the nature of the channel and the neighboring land suggests that such control will diminish the damage from floods. The fuse plugs consist of specially constructed portions of the levee which are lower than the adjacent dikes and over which the surplus waters will flow when the river level rises to a certain height. The spillways embrace thousands of acres of high-class farm land which, as a result of the fuse-plug system, will be subjected to periodic flooding.

The farmers claim that they are being sacrificed for the sake of people living in towns. They point out that the mere delimitation of the spillway areas has caused them immediate losses. The knowledge that the lands may be flooded periodically has led bankers to hesitate to advance money to the farmers and has raised rates of insurance. Furthermore, the expected damage to property of all sorts, including railroads and highways as well as farm buildings and crops, is estimated to run into millions of dollars. In one area alone the local authorities believe that the losses on property valued at $15,000,000 will amount to about $12,000,000.

Opposition to carrying out the plan is now being made manifest in the courts. Ultimately appeal will be made to the President, in whom the people of the flooded districts still have full confidence. Already he has suggested that the work in the lower reaches be suspended pending a further study of some of the disputed points. This indicates that he is fully aware that the Jadwin plan is not perfect.

Congress will again be called upon to act. But when politics enters, engineering and economics are likely to be discarded. As for engineering, the fact that many experts are themselves in disagreement about the details of flood control makes it almost certain that Congress would be unable to do more than to authorize special consideration anew of particular objections.

HERR STRESEMANN.

In paying tribute to GUSTAV STRESEMANN, his friend and collaborator in the reconstruction of European peace, ARISTIDE BRIAND speaks of the "perfect loyalty" of the dead statesman's character. The word "loyalty" is fairly common coinage in the French vocabulary, but its application in the present instance is singularly apt. What impresses one most about STRESEMANN'S brilliant five years as Foreign Minister in a succession of German Cabinets is the steadfastness with which he held to the course he set himself—the rehabilitation of his native land and of Europe on the basis of Franco-German amity.

He came to that view only after passing through a strongly nationalistic and reactionary phase. During the war he favored ruthlessness, and after the war he was an opponent of the Weimar Constitution and of the Rathenau policy of conciliation for which he was afterward to win such striking victories. It was the experience of the Ruhr that apparently taught STRESEMANN the futility and the peril of a policy of sulks and mutual exasperation in Germany's relations with the Allies. Once he had gone over to the policy of amity and had carried with him the powerful People's party, the party of Big Business, Herr STRESEMANN remained consistently and openly the advocate of conciliation. He did not hesitate to speak out strongly in his conferences with the Allies or in the sessions of the League of Nations. He pressed his good friends BRIAND and CHAMBERLAIN hard on the subject of disarmament, the rights of minorities, the working of the League mandates. But he never carried insistence to the point of staging colorful but useless crises. That comparatively easy method of earning glory at home he seemed to disdain.

STRESEMANN'S speeches show a minimum of talking for home consumption. Having made up his mind that Germany, as the vanquished party, must base her case on reason and good-will, he eschewed all empty threats of force. In defending his country's interests he asked for everything he thought Germany was entitled to, but he took what he could get. Because STRESEMANN'S good-will and common sense encountered the same qualities in ARISTIDE BRIAND and AUSTEN CHAMBERLAIN, it was given to these three men to work fruitfully for the pacification and economic rehabilitation of Europe; though it is timely to recall that the first great peace action in which STRESEMANN participated, the Dawes Plan, was set on foot for England by RAMSAY MACDONALD. Compared with BRIAND and CHAMBERLAIN—the two men were, incidentally, his seniors by fifteen years—STRESEMANN'S task called for the greater moral courage. It is easier for the victor to make a gesture of conciliation than for the vanquished to accept the outstretched hand. Nationalist opinion in France might grumble at BRIAND'S excessive gentleness toward a beaten enemy, but he did not have to meet the charges of "poltroonery" and "betrayal" which were STRESEMANN'S portion from the unreconciled Junkers.

Fortunately for Germany, the antics of the Hitlers and the Ludendorffs and the Hugenbergs have represented a very small section of German opinion. The majority of the nation is unquestionably loyal to the Stresemann policies. The powerful Nationalist party indulges, now and then, in an academic testimonial to the old gods of force, but in practice it has acquiesced in the successive Stresemann moves for amity—the Dawes Plan; the Locarno Pact, the League of Nations, the Young Plan. This makes it unlikely that any successor to STRESEMANN in the Foreign Office will be allowed by German public opinion to stray far from the paths of peace. Whether his successor will reveal the same high qualities of mind and character is another question.

WALKER ON THE "WONDER CITY."

Mayor WALKER has little use for those who "slander" his city. It has in his own person a most effective press agent. Could any but the most confirmed dyspeptic read the story of "New York the Wonder City," put out by the Citizens' Committee which is supporting the Mayor for re-election, and still feel that there is any flaw in that greatness, any shortcoming in the administration which of late years has fostered it? The headlines indicate the scope of the work: "City Uses Shovels to Tell Subway Policy"; "Another Hundred Miles of Rapid Transit Coming"; "Five-Cent Fare Saved for Public"; "New York Leads the World in Schools"; "Millions Saved by New Budget System"; "City Gives Aid to Child in Distress"; "Mayor WALKER Takes Action to End Housing Delay," and so on. The administration's vast public-improvement program is set out in detail. Those who compiled the record have stolen a leaf out of the new encyclopedia and filled it with photographs showing every kind of municipal activity: a policeman leading two little children across the street to safety; the addition to Riverside Park created as a by-product of subway construction; the ancient game of curling as practiced in Van Cortlandt Park; the design for the new triborough bridge; Commissioner JOHNSON'S plan for the restoration of City Hall Park; Mayor WALKER signing the contract between the city and the New York Central Railroad for the west side improvement. It is a handsome and historic document. If NEBUCHADNEZZAR had hired IVY LEE to describe the greatness of Babylon, hanging gardens and all, he could hardly have done a better job.

Yet this city harbors all sorts of people within its borders, and some sour critic will no doubt volunteer—between now and November—to edit the record here and there. There are persons base enough even to enjoy such a thankless task. They will have something to say about the statement that New York is on the "soundest and best financial basis it has ever known." They will insist that if the tax rate has been reduced, it is chiefly because valuations have increased. They will want to hear a little more about budgets and buses, which are given scant space in the Mayor's accounting. They may even remark, apropos of the boast that "the administration has maintained the civil-service rule to the letter of the law," that if it had not it would be in jail. As for the spirit of the law, they will enter a footnote to the chapter on "City Positions Filled by Rule of Fitness," to record the fact that while political appointments in the State service have steadily diminished, those in the city service have rapidly increased. Even if they are able to find no fault with the great public-improvement program, they may be miserly enough to ask, "How is the city ever going to pay for it?"

STRAWS BLOWN FROM GEORGIA

It is pretty difficult to make a permanent national political issue of a man quietly supervising the building of a skyscraper in New York City. The Congressional by-election in the Fifth Georgia District this week indicates that it may even be impossible. AN "anti-Smith" candidate for Congress was duly nominated, but the regular Democratic designee, Mr. RAMSPECK, polled a large majority over him and an independent combined. Georgia observers take this to mean that the disaffected Democratic voters in the State refuse to believe they must hold their lines any longer to prevent the renomination of ALFRED E. SMITH. Georgia did not give President HOOVER its electoral vote, but against the Democratic Presidential nominee in 1928 there were mustered 99,278 votes as contrasted with the 30,300 cast against JOHN W. DAVIS.

Of all who noted the results in the Atlanta district perhaps no one was more interested than National Chairman HUSTON of the Republicans. Within a few weeks Virginia will present further evidence as to the extent of the decline of the anti-Smith movement which the Republican authorities would like to see maintained for use in 1930 and 1932. In due time the other Southern States—Florida, North Carolina, Texas and Tennessee—which gave their electoral votes to Mr. HOOVER, will have an opportunity to demonstrate whether what happened at the Atlanta by-election is a forerunner of the reconsolidation of regular Democratic party lines in the South. Mr. HUSTON is committed to an effort to hold as much of the 1928 Republican gain in the former Confederate territory as he can. With every such result as that in Georgia his task grows harder.

Mr. RAMSPECK'S victory over the party insurgents is but one of two major incidents of the week which point to the re-formation of the Southern Democrats on the basis that Mr. SMITH is eliminated as a source of party discord. The other event was staged in the United States Senate. There Senator SIMMONS of North Carolina, who refused to support the party nominee in 1928 and for whom political extinction was freely predicted, led and won the fight against the Republican President on the flexible tariff issue. The pendulum is indeed swinging back.

TOPICS OF THE TIMES.

Without Benefit of Volstead.

English newspapers have been featuring a recent Blue Book issued by the Home Office containing the statistics of licensing and of convictions for drunkenness in England and Wales. The headlines vary from "Increasing Sobriety" to "Big Decrease in Drunkenness."

The figures for the year 1928 are described as truly astonishing. In 1913 the convictions for drunkenness were 188,877. Last year, even with a largely increased population, the total was 55,642. During the same period the places for the licensed sale of drink have also gone down in number, though "registered clubs" have become more numerous.

Many causes are given in explanation of these improved conditions. The act limiting the hours for the sale of liquor and demanding early closing on Saturday night has doubtless had an effect. There is also the fact that Great Britain has been having hard times industrially, with workingmen not having so much money as formerly to spend on drink. But the large significance of the whole showing lies in the fact that the temperance movement in England has steadily gone on its way, without being dislocated or abandoned through dependence on prohibitory laws.

Sampson Still Unshorn.

The indictment of Governor SAMPSON of Kentucky by a county grand jury, which seemed quite ridiculous to outsiders generally, has sensibly been dismissed by Judge WILLIAMS of Frankfort. In the encounter, which was obviously purely political, the Governor completely outmaneuvred his Democratic foes, represented by the Prosecuting Attorney of Franklin County, who procured the indictment. He insisted upon an immediate trial, and when the "evidence" was in, the Governor directed his attorneys to ask for a dismissal, which was granted. The handclapping and cheers in court which greeted the action showed to what extent the Governor will profit by the folly of his foes in choosing so absurd a point upon which to rest an indictment.

As Judge WILLIAMS remarked, Governor SAMPSON was accused of accepting "gifts" of textbooks from publishing houses, gifts being prohibited by law. But the textbook law required the publishers to submit samples and required the Governor to receive them. Ergo, these samples could not be considered "gifts." The anti-Sampsonites have had a real setback, and the Governor deserves to

Aquatic Traffic Troubles.

Many a reckless pedestrian who has found himself stranded in mid-traffic, swept by the uptown and downtown currents, has abjectly wished that he might temporarily drop down a manhole or take to the upper air. But in this speed-mad generation, even the three-dimensional mobility of a fish would avail him nothing. Report has it that swimmers have become a prey to roaring motors and reckless drivers.

On the south coast of England a bather and a speed boat collided, to the detriment of the bather. Not so long ago at our own Coney Island a seaplane, out of control, caused serious casualties on a crowded beach. Even though a skilled swimmer may dive to avoid catastrophe, his speed is so much less than that of motor boats or airplanes that he is at a great disadvantage. Moreover, he knows no definite traffic lanes in which he may consider himself safe.

Some one has suggested that an age so devoted to motor travel by land and sea and air is in danger of developing a race without legs, or, at least, with only atrophied relics of those once useful members. Perhaps it would be safer to predict a splitting of the human race into two branches—the legless motorist and the enormously agile pedestrian type. For it rather looks as if soon the only individual who will dare to travel about under his own steam will be an abnormally fleet and nimble dodger.

Majority Verdicts by Juries.

The change from unanimous agreement by jurymen to verdicts by 9-to-3 majority is not a new suggestion. But advocated by a justice of the Supreme Court of the State, the suggestion is likely to command attention. Said Justice HARRY E. LEWIS, speaking recently before the State Crime Commission at the Brooklyn Bar Association: "Nine out of twelve should be able to decide in non-capital cases."

For the present, suggested changes in the jury system, or in the requirement of unanimous consent to a verdict, are merely academic. Legislators would have to act before new methods could be put into practice. And it is impossible to say what the legislative attitude would be toward such drastic interference with time-honored custom. It is the fact, however, that decision by majority vote has long been the procedure followed by the grand jury.

The grand jury consists of twenty-three men drawn by lot from a panel of fifty. It is required by law that a quorum of sixteen out of those so drawn shall be present in the jury room before any evidence is submitted. To find a true-bill, or indictment, twelve of these jurymen must vote in the affirmative. In view of the fact that this practice of majority concurrence appears to have worked well with grand juries, its extension to trial juries is at least worthy of consideration.

Delmonico's in 1844.

To the Editor of The New York Times:

In a letter to THE TIMES of Sept. 24 Mr. Wather, though he does not say so, infers that the first Delmonico restaurant was at the corner of Chambers Street and Broadway. It was at the apex of a triangular block between William and Beaver Streets, the apex well rounded to give space for semicircular steps and, as I remember, about 1844, with an imposing entrance and a façade of three and one-half stories. We lived quite near at Pearl Street and the Battery, and my father sometimes took me to the restaurant for a rare treat of French pastry. At noon business men came and went like bees into and out of the marble-floored lobby, where stood, immediately at the right, a great press with wide but shallow metal drawers, each with cakes of its kind, surrounded by talking and gesticulating customers untrammeled by waiter or cashier as they helped themselves. An upper room, where I had dinner with my parents, had a bewitching wallpaper crowded with small, gayly colored pictures, no two alike, applied after the manner of decalcomania, which was to come much later. In after years I went home as often as wars and frontier service permitted, to be an occasional guest at Broad Street, Chambers Street and at each successive oasis along Fifth Avenue until the end. W. A. KOBBE.

Pasadena, Cal., Sept. 30, 1929.

"GOD WOT."

A garden is a lovesome thing, I know—
The folks who visit mine all tell me so.

A thousand times I've heard—I knew it, too—
That larkspur is a heavenly shade of blue;

That roses are the sweetest flowers seen;
The lawn's a velvet carpet, soft and green;

That pansies have an almost human air
With faces like our own. My guests declare

That gardens must of all things be most fun! . . .
I wonder have they ever tended one.

Pushing a lawn-mower is a dreary way
Each week, all Summer long, to spend a day.

Oh, how a back can ache when crying need
Of smothered plants means bending, hours, to weed!

What evenings spent in dragging heavy pails
To thwart the drought when dripping hose-length fails!

And heavy on the mind, both early, late,
Lies the necessity to cultivate.

A garden may of all things be the best
From mine, October brings me blessed rest!

BLANCHE REBECCA MORE.

MR. MACDONALD'S VISIT.

Mr. Dake Sees It as an Inspiration to Advance the Race.

To the Editor of The New York Times:

The visit of the British Prime Minister to this country reminds me that after the British Minister, Canning, suggested to President Monroe that he proclaim the historic doctrine which bears his name, the President referred the proposal to Jefferson and Madison. That was three years before the death of the author of the Declaration of Independence, when, in his retreat at Monticello, he was calmly surveying in retrospect the strenuous experiences of his country in which he had been one of the immortal actors. He returned the proposal of Canning to President Monroe with these comments:

> The question presented by the letters you have sent me is the most momentous which has ever been offered to my contemplation since that of independence. That made us a nation and sets our compass and points the course through which we are to steer through the ocean of time opening before us. * * * One nation most of all could disturb us in this pursuit. She now offers to lead, aid and accompany us in it. Great Britain is the nation which can do us the most harm of any or all on earth, and with her on our side we need not fear the whole world. With her, then, we should sedulously cherish a cordial friendship.

Those words of Jefferson, written over a century ago, with the memories of our last war with England fresh in his mind, are as true and befitting today as when they were penned by the father of the Democratic party. Our institutions of government, our laws and our literature drew their inspiration from England more than from all other countries combined. For over one hundred years the two nations have been at peace with each other, while millions of the sons of both nations have fought shoulder to shoulder to vindicate the principles that Jefferson expounded. Across our northern frontier, stretching more than 3,000 miles from the Atlantic to the Pacific, stands the figure of a Dominion of the British Empire still in its infancy, the development of the almost limitless natural resources of which has scarcely begun, and it promises to present an era of growth and expansion greater than any other part of the world. It is supremely important that with our neighbors north of us "we should sedulously cherish a cordial friendship." In the spirit of fraternity, in their purpose to secure the peace of the world, and in their aims to maintain in ingressing effulgence the traditions and ideals of the people of the mother tongue, which the visit of Prime Minister MacDonald symbolizes, we may hope that his visit will be a fresh inspiration to those people in every land, as strenuous rivals in the arts of peace, to go forward in their mission to subserve and advance the welfare of the human race.

B. FRANK DAKE.

Buffalo, N. Y., Oct. 1, 1929.

COLLEGE COACHES.

Continued Efforts to Prevent Them From Directing Actual Play.

To the Editor of The New York Times:

My attention has been drawn to a recent editorial in THE TIMES in which you seem to adopt a slightly cynical attitude toward comments made in my annual report for 1927-28 on withdrawing coaches from the direct supervision of intercollegiate games. The subject is not a new one and perhaps does not require any detailed discussion at just this moment. I venture, however, to remark upon one or two considerations which affect the whole matter.

The problem is chiefly confined to baseball and football. In the case of baseball there is, so far as I am aware, no legitimate ground on which can be defended, in the interest of the game itself, the practice of permitting the coaches to direct the play. In the case of football the problem is a little more difficult, because there is involved the question of withdrawing men who have been more or less injured in play and the substitution of others for them. This situation is thought, with a good deal of justice, to call at times for judgment more objective and intelligent than the players themselves under the excitement of the moment are always able to command. To turn the supervision of this matter over to medical officers is to invite the suspicion that they are merely carrying out a coach's instructions. Nevertheless, I am sure that any one of several possible procedures would cure for this case satisfactorily.

The two great obstacles to be overcome, however, are not incident to the game itself at all. The first has to do with the difficulty of securing a general agreement among the institutions which compete with one another. No one college is likely to be willing to withdraw the supervision of the coach unless its chief competitors follow the same practice. For example, some of Yale's opponents have been willing to adopt this policy but others have not. Only once therefore, so far as I am aware, has Yale actually tried the method.

How long it will take to master these two obstacles to giving back to the players the real supervision of the games I cannot predict, but I have no question at all that the change will occur. There has for a long time been at Yale a large body of opinion strongly favorable to this procedure and Mr. T. A. D. Jones, who was for many years the coach of the Yale football teams, is now writing a series of articles for one of the metropolitan papers in which he is discussing sympathetically this program. JAMES R. ANGELL.

Yale University, Oct. 2, 1929.

Peace Instead of War.

To the Editor of The New York Times:

Speaking for the British Embassy at the reunion of the Twenty-seventh Division a few days ago Captain Godfrey said: "Man in the collective form should conquer the old natural law of killing." That is to say, for the habit of killing let us substitute the habit of peace, or, to quote Horace, "pacis imponere morem."

AUSTEN G. FOX.

Wakefield, R. I., Oct. 1, 1929.

SAYS SPAN OF LIFE SEEMS FIXED AT 80

Metropolitan Life Statistician Doubts Man's Years Will Ever Be Extended.

FEW REAL CENTENARIANS

He Cites Lack of Authentic Records —Average Life, However, Lasts 20 Years Longer Than in '80s.

MINNEAPOLIS, Oct. 3.—While extraordinary improvements have occurred in public health practices and in the field of medicine in the last century, nothing has happened to encourage the hope that the span of human life might be lengthened, was the conclusion of Dr. Louis I. Dublin, statistician of the Metropolitan Life Insurance Company, in his address before the American Public Health Association at its annual meeting in Minneapolis today.

Dr. Dublin and his staff have spent years of study considering the facts of mortality of the people of the United States, and more especially of those in middle life and old age.

"The expectation of life has increased, but the span of life has remained stationary," said Dr. Dublin. "A fundamental distinction must be made between these two. The former, which is the average length of life of people in a stationary population, has shown appreciable gains and will continue to increase as public health improves and more and more diseases are brought under control. The latter has remained stationary for a long time and it is altogether unlikely that man will be able to do anything to change it.

"The span of life seems to be fixed by the nature of man himself. His internal structure wears out after so many years of work and use and he appears unable to master its weakness or give it stamina to last longer.

Centenarians Are Few.

"The breakdown of the human body occurs well on this side of the century mark, except in a few isolated instances. We hear much about the number of centenarians in the United States. There are about 5,000 persons in this country claiming they have reached this age, but the great majority of them are mistaken as to their age—most of them honestly so. Practically every investigation of centenarians has disclosed the woeful lack of reliable records of their true ages.

"The span of life for the great majority of persons seems to be closer to eighty years than a hundred. In the population of the United States, which numbers 120,000,000, there are only a little more than 700,000 who have attained the age of 80, or six-tenths of 1 per cent of the population—and this proportion will probably grow less.

"What has happened in the field of public health and sanitation has caused the confusion and misunderstanding on this subject. That twenty years have been added to the average length of human life, since public health work began to be actively practiced in the early '80s of the last century, is true. But this gain can be traced to the reduced mortality of infants and to the cutting down of the unnecessary and preventable deaths of young people from typhoid fever, diphtheria, scarlet fever, smallpox and a host of other diseases which, for the most part, affect persons under 40 years of age.

Improvement Slight After 40.

"Improvement, after the age of 40, has been slight and almost altogether limited to women. This lack of improvement is all the more striking in view of the great effort that has been made to interest those in middle life in the conditions of their health. Such campaigns as centre around the annual physical examination are very desirable, but their value, so far as they go to extending the life span, is questionable. Their greatest worth is in making old age freer of discomfort."

Dr. Dublin was especially concerned with the situation disclosed by the figures of mortality for the years since 1920. In the general population of the United States and among the insured of the Metropolitan Life Insurance Company, the mortality rate has been rising after the age of 40. This increase has occurred primarily among men, but even among women the improvement, which is slight, stops at about the age of 65.

No improvement is seen after old age has set in. In fact, according to Dr. Dublin, the figures all show a decreased ability to survive an appreciable number of years after the age of 65, and he concluded by saying that the processes of aging are still a secret, and how to delay these processes is one of life's unsolved mysteries.

DUTCH WOULD BAN TROTSKY

They Refuse Admission on Soviet Exile's Indirect Request.

Special Cable to THE NEW YORK TIMES.

THE HAGUE, Oct. 3.—The Minister of Foreign Affairs stated in the Second Chamber today that Leon Trotsky had indirectly asked for admission to Holland. Admission had been refused as the government did not acknowledge the necessity to accept for Holland the possible consequences of admitting the Russian exile.

Trotsky is now at Pera, Constantinople. Germany, Great Britain and many smaller countries have refused him permission to spend his exile within their bounds.

The former Kaiser is living in exile at Doorn, Holland.

Red Envoy Signs Pact With Britain.

Special Cable to THE NEW YORK TIMES.

LONDON, Oct. 3.—Valerian Dovgalevsky, Russian Ambassador to Paris, today signed the document embodying the agreement with Foreign Secretary Henderson on the resumption of diplomatic relations. Both governments will consider the document and decide whether they will approve it. The British Cabinet will discuss it on Wednesday and arrange to submit it to Parliament.

A. J. FALLON DIES; LAW PUBLISHER

Was a Prominent Figure in Democratic Circles of Brooklyn.

BEGAN AS AN ERRAND BOY

Left Public School at 13 to Earn Wage, Keeping Up Studies at Night School.

Andrew J. Fallon, law book publisher and dealer of Manhattan, and a prominent Democrat in Brooklyn for many years, died yesterday morning at his home, 685 Park Place, after an illness of two and a half years. He was 64 years old.

A son of the late Michael and Julia McCormick Fallon, he was born in Brooklyn. After attending the public schools until he was 13 he became an errand boy for the firm of Banning & Arden, lawyers and authors of "Banning & Arden's Patent Cases," a well-known law-book. He continued his education by attending night school for several years.

Later Mr. Fallon was employed by L. K. Strouse & Co., law book publishers, which firm eventually was merged with Baker, Voorhis & Co. In 1906 he founded the Fallon Law Book Company at 25 Barclay Street, Manhattan. He carried out his duties as president of the company until his death, although he had not been able to visit his office since Memorial Day.

Mr. Fallon numbered among his acquaintances nearly every jurist in Greater New York. He had grown up with many judges whom he met as boys in law offices in which they studied and first practiced. He never held public office, although for many years he was a member of the Kings County Democratic Committee and was often a delegate to the judicial conventions of the Second Judicial District. He was a member of the Roman Catholic Orphan Asylum Society and an honorary member of the Brooklyn College Alumni Association.

He is survived by a widow, Mrs. Agnes Gunn Fallon, whom he married thirty-five years ago; a daughter, Miss Bernadette Fallon; two sons, John C. and Edward A.; a brother, John, and a sister, Miss Catherine Fallon.

Funeral services will be held tomorrow at 10 A. M. in Saint Teresa's Roman Catholic Church, Classon Avenue and Sterling Place, Brooklyn. Msgr. Peter Donahoe will offer a solemn high requiem mass. Burial will be in Holy Cross Cemetery.

JOHN L. BURDETT DIES.

A Vice President of New York Central—With the Road 59 Years.

John Lathrop Burdett, a vice president of the New York Central Railroad, with which he had been associated for fifty-nine years, died last night at his residence, 1,186 Lexington Avenue, at the age of 77. Funeral services will be held at 2 o'clock tomorrow in the Church of St. Matthew and St. Timothy, 26 West Eighty-fourth Street. Burial will take place on Sunday afternoon at Arlington, Vt.

Mr. Burdett was a son of the late Jesse and Cornelia Lathrop Burdett of Vermont. Almost the entire period of his long service with the New York Central was spent in the pay office.

MRS. JOHN H. PINGRY DIES.

Widow of Founder of Elizabeth (N. J.) School Was Also Educator.

Special to The New York Times.

ELIZABETH, N. J., Oct. 3.—Mrs. Susan H. Pingry, widow of the Rev. John F. Pingry, Ph. D., founder of Pingry School here, died yesterday at her home in Millbrook, N. Y., according to word received here today. She was 88 years old.

Mrs. Pingry, who was born in Elizabeth, resided here until shortly after the death of Dr. Pingry, when she moved to Millbrook. Before her marriage, Mrs. Pingry owned and was principal of the Elizabeth Institute, known sometimes as Miss Higgins's School, established for the education of girls and young women.

KAHN AIDS THEATRE PLAN.

Becomes Stockholder in a Cincinnati Enterprise.

Special to The New York Times.

CINCINNATI, Oct. 3.—Otto H. Kahn of New York, patron of art, is now a stockholder in the Cincinnati Stuart Walker Company.

In enclosing in his letter a check for stock, Mr. Kahn said:

"I agree with you entirely that if the theatre is to be made 'a living and growing institution,' as I strongly feel it could and will, theatrical organizations must be established and supported outside of and distinct from New York.

"I do hope that the wealthy and art-loving city of Cincinnati will provide both the financial means and popular interest to carry out the interest which your pamphlet outlines."

TO HEAD 'DIE FLEDERMAUS.'

Gladys Baxter, Solly Ward, Helen Gilliland in Strauss Operetta.

Gladys Baxter, Solly Ward and Helen Gilliland will head the company of the Shuberts' forthcoming revival of the Johann Strauss operetta, "Die Fledermaus," which will open here within four weeks at a theatre soon to be announced. Other players in the revival will be Allan Rogers, Bartlett Simmons, Archie Leach, Hal Forde, Charles Lawrence and Joseph Lertora.

Rehearsals began yesterday with Jose Ruben directing the book and Chester Hale in charge of the dances. It is announced that because of the size of the production, "Die Fledermaus" will not be seen out of town or after its New York engagement.

"POWER" IN YIDDISH.

Dramatization of Feuchtwanger's Novel "Jew Suss" on Oct. 18.

A dramatization of Lion Feuchtwanger's novel "Jew Süss" (known in this country as "Power") will be the season's first attraction of the Yiddish Art Theatre, opening Oct. 18 at the old Proctor's Fifth Avenue theatre. The dramatization has been made by Feuchtwanger himself, and will have Samuel Goldenburg in the rôle of Jew Süss. Later Mr. Goldenburg and Mr. Schwartz will alternate in this rôle and that of the Duke.

Another stage version of the novel, fashioned by Ashley Dukes, is now being acted in London with Matheson Lang in the leading rôle.

EX-JUDGE MAX B. MAY OF CINCINNATI DEAD

Served on Board of University of Cincinnati and Hebrew Union College.

Special to The New York Times.

CINCINNATI, Oct. 3. — Former Judge Max B. May of this city died suddenly last night at his home in Avondale. His age was 83.

Judge May was born in Cincinnati on July 21, 1846. He fitted for college at Woodward High School. In 1868 he received the degree of Litt. B at the University of Cincinnati, and two years later an M. A. from Harvard University. He also studied at Harvard Law School. He was admitted to the bar in 1890.

He was a director of the University of Cincinnati from 1899 to 1903, and served on the board of governors of the Hebrew Union College from 1901 to 1907. In 1912 he was elected Judge of the Court of Common Pleas of Hamilton County, serving until 1919.

In 1916 he published a biography, "Isaac Mayer Wise, Founder of American Judaism," his maternal grandfather. In 1900 and 1901 he was the recipient of prizes for essays written in contests conducted by the Ohio Society, Sons of the American Revolution.

Judge May was a member of the Ohio State and Cincinnati Bar Associations, the National Municipal League, Phi Beta Kappa Society and the City and University Clubs.

He is survived by a widow, the former Aimee Benswanger; a daughter, Mrs. David B. Joseph, and a grandchild. His first wife, the former Jean Cahn Wolf, died in 1914.

The board of directors of the University of Cincinnati appointed Sanford Brown and Alfred Mack to represent it at Judge May's funeral tomorrow afternoon, and the Alumni Council named a delegation of six prominent men.

Dr. Herman Schneider, president of the university, said: "In the death of Judge May the University of Cincinnati has lost one of its stanchest supporters. First as a student, then as an alumnus and later as a member of the board of directors, he exerted a wide influence for the benefit of the university, and we all regret his death."

PROF. H. M. REYNOLDS OF YALE DEAD AT 72

Member of Faculty for 39 Years —Held Talcott Chair in Greek From 1893 to 1922.

Special to The New York Times.

NEW HAVEN, Conn., Oct. 3.—Horatio McLeod Reynolds, Talcott Professor of Greek Language and Literature at Yale University from 1893 to 1922, and faculty member for thirty-nine years, died suddenly this afternoon at his residence, 85 Trumbull Street. He had been in good health. His age was 72 years.

Mr. Reynolds was born in Wakefield, N. H., on April 13, 1857, the son of William Russell Reynolds and the former Clara Swasey. He spent his boyhood in Lynn and Cambridge, Mass., and Chocorua, N. H., where his father practiced medicine. After attending the Maine Central Institute he entered Bates College in 1876. Two years later he entered Yale's junior class and after his graduation in 1880 did post-graduate work for two years on the Soldiers Memorial Fellowship, which was established to encourage proficiency in Greek. Then he spent a year at Rye, N. Y., as instructor in the Park Institute. In the Fall of 1883 he returned to Yale as tutor, and he remained on the faculty until his retirement seven years ago. At his death he was professor emeritus.

In 1888 Mr. Reynolds was made assistant professor of Greek. He studied at Leipzig University in 1885 and at Berlin University in 1888. In 1901 he became secretary of the managing committee of the American School at Athens. In 1896 Yale conferred upon him the honorary degree of Master of Arts.

CHARLES N. BULGER.

United States Commissioner at Oswego, N. Y., Is Dead.

SYRACUSE, N. Y., Oct. 3 (AP).—United States Commissioner Charles N. Bulger, widely known lawyer and for many years an up-State Democratic leader, died at his home in Oswego today at the age of 78. He was a lieutenant of the late Governor David B. Hall and was Democratic nominee for Lieutenant Governor twenty-five years ago. He was City Recorder of Oswego for forty years and a life-long resident there. He is survived by a widow.

Judge Bulger, who was elected to the recorder's court in Oswego in 1888, has been a Deputy State's Attorney General, and for thirty-eight years was a member of the Democratic State Committee. As a young man he practiced law in this city.

GEORGE HENRY RAYMOND.

Chairman of Leather Firm Dies on a Visit to His Daughter.

Special to The New York Times.

UPPER MONTCLAIR, N. J., Oct. 3.—George Henry Raymond of the Hotel Moha K., Brooklyn, died suddenly here early today of heart disease, while on a short visit at the home of his daughter, Mrs. Wesley Steele, 322 Highland Avenue. Mr. Raymond, who was chairman of the board and former president of the leather tanning firm of Hans Rees & Sons, 39 Franklin Street, Manhattan, had appeared to be in good health. He was 78 years old.

Born in Brooklyn, Mr. Raymond was the son of the late James Lewis and Hannah Duval Raymond. He entered the employ of the Rees firm as a boy and was with it for sixty years.

Henry Lawrence De Zeng.

GENEVA, N. Y., Oct. 3 (AP).—Henry Lawrence De Zeng, 64, of this city, a pioneer optical goods manufacturer and a trustee of Hobart College, died suddenly in Stockbridge, Mass., while on an automobile trip with his wife, according to word received here today.

He was inventor of much of the machinery used in the optical manufacturing business. He retired from active management of his business five years ago.

Warren C. Coffin.

Special to The New York Times.

CHICAGO, Oct. 3.—Warren C. Coffin, one of the city's best known musician, died yesterday at the age of 85. For the last fifty years he had been director of large church choirs. He had served on the musical faculty of Moody Bible Institute for more than thirty years.

COL. R. W. LEONARD DIES AT AGE OF 86

Served as Volunteer From New York in Civil and Spanish-American Wars.

AN OFFICER IN PHILIPPINES

Honored for Gallant Conduct in Siege of Port Hudson—Former Stock Exchange Member.

Robert Woodward Leonard, former Colonel, who served in the Civil and Spanish Wars and in the Philippines and was at one time a member of the New York Stock Exchange, died yesterday morning at his home in Mount Kisco, Westchester County, at the age of 86.

Colonel Leonard was born on March 31, 1843, in Tremont, Ill. His father was William H. Leonard, a friend of Abraham Lincoln and a justice of the Supreme Court of New York. His mother was the former Camilla Davis of Barnstable, Mass. Ancestors of Colonel Leonard on both sides emigrated to Massachusetts from England between 1620 and 1660. He was a Mayflower descendant.

After attending public and private schools in New York and vicinity, he took a course at the New York Free Academy, now City College.

In September, 1862, Colonel Leonard became adjutant of the 166th New York Volunteers. On June 14, 1863, he was promoted to Major of the 162d New York Volunteers. He was at the siege of Port Hudson from May to July, 1863, and was in command of his regiment on the expedition to Sabine Pass in September, 1863. On March 13, 1865, he was breveted Lieutenant Colonel for gallant and meritorious conduct at Port Hudson. During the Spanish War he became Colonel of the 12th New York Volunteers in May, 1898, serving in this country and at Matanzas, Cuba. He was commissioned Lieutenant Colonel of the 28th United States Volunteers in July, 1899, and served in the Philippines. He was retired on June 30, 1901.

Colonel Leonard was a founder of the Spanish War Veterans' Society and a member of the Army and Navy Club in Washington, the Union Club, Loyal Legion and other organizations of this city.

ABRAHAM ERLANGER.

Philanthropist and Retired Clothing Merchant Dies at 73.

Funeral services were held yesterday in the Free Synagogue House in West Sixty-eighth Street for Abraham Erlanger, philanthropist and retired clothing merchant, who died suddenly on Wednesday in his seventy-fourth year. He left a brother, Charles. Burial will take place in Baltimore, where he was in business before moving to this city in 1893.

For more than twenty years Mr. Erlanger had been devoting himself largely to certain philanthropic projects that especially appealed to him. He was chairman of the committee in charge of the expansion of the work of the National Farm School at Doylestown, Pa., president of the Society for the Welfare of the Jewish Deaf and a director of the Institution for the Improved Instruction of Deaf Mutes.

THEODORE L. POMEROY.

Former President of Indian Refining Company Dies Suddenly.

Special to The New York Times.

GREENWICH, Conn., Oct. 3.—Theodore L. Pomeroy, former president of the Indian Refining Company, died suddenly here at his home on Maple Avenue this afternoon of heart disease. His age was 61 years.

He was born in Pittsfield, Mass., the son of Theodore Pomeroy and the former Lora Cordelia Knapp. He is survived by a widow, who was Mrs. George W. Boyd of Philadelphia at their marriage in 1920, and by five children of an earlier marriage—Mrs. Philip Weston and Brenton Pomeroy of Pittsfield; Mrs. Clarke Washburne of Winnetka, Ill., and Ashley Pomeroy and Mrs. Malcolm Oakes of Greenwich. Mrs. Pomeroy, the widow, is a sister of Frank B. Noyes of Washington, president of The Associated Press.

Charlotte M. Stanley Dies at 90.

Charlotte M. Stanley, 90 years old, who was an actress for half a century, last appearing in 1915, died yesterday in the Brunswick Home, Amityville, L. I., after fourteen years in the care of the Actors' Fund. She had played with many stock companies. She was born in Liverpool, England. Her maiden name was Charlotte Richardson. Her first husband was Matthew Robson, an actor; her second, Patrick J. S. McKenna. She is survived by a brother, Charles H. Richardson. Services will be held at noon tomorrow in the Funeral Church, Broadway and Sixty-sixth Street. She will be buried beside her son, the late Frank Stanley, actor, in the family plot in Greenwood Cemetery, Brooklyn.

Edgar Allan Poe Yates.

Special to The New York Times.

STOUGHTON, Mass., Oct. 3.—Edgar Allan Poe Yates, newspaper man and writer on early New England history an genealogy, died this morning at his home. He was born at Biddeford, Me., on March 1, 1856. His father was a lifelong newspaper man. He was a member of the Massachusetts Society of the Mayflower Descendants. He was a Mason and a member of the Knights of Pythias and the Boston Typographical Union.

Joseph M. Fornaris.

Announcement was made here last night of the death yesterday morning in New Orleans of Joseph M. Fornaris, for many years connected with the Whitney Central Bank of New Orleans. He was 68 years old. He is survived by a daughter, Mrs. Edmund C. Lynch, of 570 Park Avenue, whose husband is a member of the Stock Exchange firm of Merrill, Lynch & Co.

Dr. Carol Tefft Stevens.

Dr. Carol Tefft Stevens, for years a practicing physician in New Rochelle, with offices and residence at 220 Central Avenue, died in New Rochelle yesterday. His widow was formerly Miss Mary Worth Tefft.

Ex-Judge W. E. Settle.

FRANKFORT, Ky., Oct. 3 (AP).—W. E. Settle, 79, former Judge of the Kentucky Court of Appeals, died at his home here today. He had been in ill health for several years.

Mrs. Pauline C. Harris.

Mrs. Pauline C. Harris, widow of Charles Harris, steel manufacturer, died yesterday at her residence, 12 West Seventy-second Street, aged 58.

BISHOP MURRAY DIES IN CHURCH CONCLAVE

Continued from Page 1, Column 2.

Church, of which Bishop Murray was the president.

The National Council is to meet in New York next Wednesday. Lewis B. Franklin, a layman, who is its vice president and treasurer, will preside at this session until a new president is elected.

The Right Rev. Edward Trail Helfenstein, Bishop Coadjutor of Maryland, automatically became Bishop of Maryland upon the death of Bishop Murray.

On Oct. 12 Bishop Murray was to have officiated at Baltimore at the wedding of his daughter, Esther Murray, to R. Taylor Coleman of New York.

Bishop Murray's only son, Dr. John Gardner Murray Jr., a member of the staff of Johns Hopkins Hospital, arrived here tonight, and the body will be driven back to Baltimore. Mrs. Murray will go with her son. The funeral will be held on Monday in Baltimore.

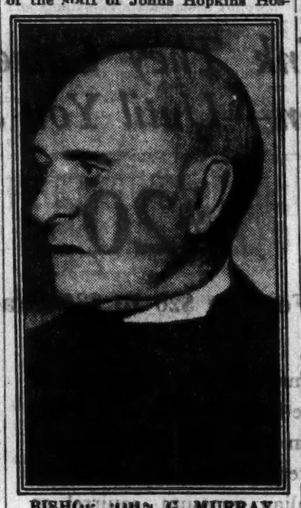

BISHOP JOHN G. MURRAY.

Two New Bishops Elected.

The House of Bishops today elected two new Missionary Bishops. They are the Rev. Elmer Nicholas Schmuck, one of the secretaries of the National Council, who becomes Missionary Bishop of Wyoming, and the Rev. Harry Beal, Dean of St. Paul's Cathedral, Los Angeles, former Dean of the Cathedral at Havana, who becomes Missionary Bishop of Honolulu. The latter's election was completed, after several ballots, just a few minutes before Bishop Murray's death at 1:20 P. M.

Practically all the business of the annual meeting had been completed, the House of Bishops having been in session since 9 o'clock in the morning.

Grief over Bishop Murray's death was expressed in the unanimous tributes of his confrères. Among these were Bishop Manning of New York, who lauded his character and ability; Bishop Hall of Vermont, who emphasized his charm and simplicity; Bishop Thomas, head of the American churches in Europe; Bishop Rowe of Alaska, and Bishop Langley of Iowa.

MURRAY'S CAREER UNUSUAL.

Amassed Fortune in Business Before Becoming a Clergyman.

The Right Rev. John Gardner Murray, who had been Bishop of the Episcopal Diocese of Maryland for twenty years, was elected Presiding Bishop of the Protestant Episcopal Church in October, 1925, in New Orleans at the triennial general convention.

It was 140 years since a Presiding Bishop had been elected. In the interim the office went automatically to the senior active Bishop in order of his consecration. Bishop Murray succeeded the Right Rev. Ethelbert Talbot, Bishop of the Diocese of Bethlehem, Pa.

Bishop Murray took office on Jan. 1, 1926. As the headquarters of the Episcopal Church are in New York City, Bishop Murray and his wife and one unmarried daughter moved to this city. They took an apartment in the Gramercy Park Hotel.

The Bishop's office was in the Episcopal Church Missions House, 281 Fourth Avenue, where are lodged all the departments of the National Council, of which Bishop Murray automatically became President, the latter office having been combined with that of Presiding Bishop by new canon law.

Although Presiding Bishop, Dr. Murray retained his office as Bishop of Maryland, the canon law providing that the Presiding Bishop must be a Bishop "having jurisdiction in the United States." Bishop Murray obtained another Bishop to take care of the visitations, but he himself continued to administer his diocese.

Bishop Murray was credited with being the wealthiest Bishop in the Episcopal House of Bishops. The fact that he had been a successful business man led to the belief that he would be a good money-raiser for missions. "Pay, pray, perform" he adopted as his motto in helping to liquidate, before 1928, the debt of $1,400,000 that rested on the Board of Missions when the New Orleans convention opened.

Bishop Murray distinguished himself principally as a quiet administrator of the Church's business, involving millions of dollars annually. Also, carrying as he did a spiritual authority comparable to that of the Archbishop of Canterbury in England, he seldom voiced an opinion on secular controversies.

One of his first pronouncements upon assuming the high office was to the effect that from time to time he would define questions of Church policy on moral issues, but that he never would enter into political discussions. Two years later, in January, 1928, the Church Temperance Society solicited a statement from him on prohibition at a time when this was a subject of conflicting views among ministers. He wrote to the secretary of that organization:

"I do not feel that it would be at all profitable to augment the sundry and varied contributions that are being made on the subject you mention by an expression of personal opinion, and I have none to express either as Bishop, or Maryland or Presiding Bishop."

In churchmanship Bishop Murray classed himself as a conservative, prayer-book priest, evangelical in outlook and neither extremely high nor extremely low.

"I might be called a pretty fair middle-of-the-road man," he once said.

The first post of Bishop Murray was that of a bookkeeper for the Osage Coal and Mining Company, Selma, Ala. He remained in that business for some years. He later became interested in banking and in the brokerage business, and in time amassed a comfortable fortune. In all he was in business eleven years.

Dr. Murray had attended Drew Methodist Theological Seminary at Madison, N. J., for two years, expecting to become a clergyman of that denomination. But it was because of the death of his father leaving him the sole support of a mother, three sisters and three brothers that he was compelled to enter business.

When Bishop Murray finally prospered financially so that he was free to become a clergyman, it was the priesthood of the Episcopal Church that he entered. He was ordained a deacon in 1893 and he was advanced to the priesthood a year later.

For the first three years he was engaged in missionary work in Southern Alabama along the Alabama River. In 1896 he became rector of the Episcopal Church of the Advent, Birmingham, Ala., remaining there six years. From Birmingham he was called to the rectorship of the Episcopal Church of St. Michael and All Angels, Baltimore. He was chosen Coadjutor Bishop of Maryland in 1909, and on the death of Bishop Paret, Jan. 19, 1911, he became Bishop of the Diocese of Maryland.

It was in Lonaconing, Allegany County, Md., on Aug. 31, 1857, that Bishop Murray was born. He was the son of James and Mrs. Ann Kirkwood Murray. He attended Wyoming Seminary, Pennsylvania, and then Drew Seminary. The Bishop married Miss Clara A. Hunsicker of Osage City, Kan., on Dec. 4, 1889. They had four sons and two daughters.

COL. URIAH SEELY DIES AT 88 YEARS

Civil War Veteran Was National Patriotic Instructor of the G. A. R. for 20 Years.

Colonel Uriah Seely, for many years a prominent figure in the Grand Army of the Republic, died early yesterday morning at the home of his son, William H. Seely, at 200 Delavan Avenue, Newark, N. J., a member of the Newark Board of Education. Colonel Seely was born in Monmouth County, N. J., nearly eighty-nine years ago. He served in the Twenty-ninth New Jersey Volunteer Infantry during the Civil War. Up to the sine die adjournment of his regiment association two years ago he was its president. Largely through his efforts a monument to his regiment was erected in Fairview Cemetery, Red Bank, in 1925. As national patriotic instructor of the G. A. R., an office which he held for twenty years, Colonel Seely became known to patriotic organizations throughout the country. He was a member of the New Jersey Chapter, Sons of the American Revolution.

An expert in the manufacture of pharmaceutical preparations, Colonel Seely was connected with Seabury & Johnson and later with Johnson & Johnson. In 1905 he retired after selling his interest in Seely & Son, a firm which he established at East Orange, N. J.

Colonel Seely wrote a pamphlet entitled "Home, Sweet Home," in which he told how the Union and Confederate armies, camped on opposite banks of a river, ceased firing for a night when a band played "Home, Sweet Home."

Mrs. Mary Jane Puddefoot.

Special to The New York Times.

BOSTON, Oct. 3.—Mrs. Mary Jane Puddefoot died early this morning at her home, 37 Atkins Street, Brighton, in her eighty-third year. Mrs. Puddefoot was a native of Scarboro, Yorkshire, England, and came to Canada with her family when she was quite young. As Mary Jane Dodson she was married to the Rev. William G. Puddefoot, a Congregational minister, in Toronto. He died in 1925.

Percy Leo Pitts.

Special to The New York Times.

BOSTON, Mass., Oct. 3.—Percy Leo Pitts of 101 Landseer Street, West Roxbury, died last night at the Forest Hills Hospital following an operation. He was cost engineer for the Midland division of the New Haven Railroad. He was born in South Boston Aug. 11, 1896, the son of Benjamin and Nellie (Goldrick) Pitts, who survive him.

Moses O'Connor Dies in Office.

Moses O'Connor of 6,820 Seventeenth Avenue, Brooklyn, collapsed yesterday afternoon in the office of John B. Hobby, Son & Co., warehouse operators at 24 West Street, Manhattan, of which he was vice president, and was dead before a physician could reach him. His age was 60 years.

Eugene M. Libbey.

Special to The New York Times.

BOSTON, Mass., Oct. 3.—Eugene M. Libbey, formerly Adjutant of General Lander Post, No. 5, G. A. R., and also a retired member of the Lynn Health Department, having served as an inspector more than fourteen years, died Wednesday at his home, 57 Henry Avenue, Lynn. He was 82.

Dr. Karl S. Gruenhut.

VIENNA, Oct. 3 (Jewish Telegraphic Agency).—Dr. Karl Samuel Gruenhut, widely known authority on commercial law, is dead here at the age of 58. Dr. Gruenhut, who was formerly a member of the Austrian Senate, was the author of several works.

Obituary Notes.

Miss MARGARET CALHOUN of this city, who was graduated from Vassar College in 1901, died Tuesday night in Springfield, Mass., after a long illness.

HENRY W. VAN NORTWICK, Civil War veteran, died Wednesday night at his home at Berdine's Corners, N. J., aged 88. A widow and four daughters survive.

WALTER S. PULSE, 57, formerly president of the Pulse Lumber Company of Cincinnati, Ohio, and recently made mill superintendent of the Dexter Lumber Company, died at his home in Cincinnati yesterday from cerebral hemorrhage. He was born in Mount Orab, Ohio. Surviving are his widow, Mrs. Anna Grace Pulse, and two sons.

CHARLES E. DAMON, 78 years old, for forty years a salesman for the H. H. Tuttle Shoe Company of Boston, died on Wednesday on his way to the Framingham (Mass.) Hospital.

Marriages

WELD—BRADLEY—In New York Oct. 3, Lathrop Bradley Weld to Geraldine Alice Bradley, daughter of Mrs. Ernest R. Adee.

Deaths

BEADLESTON—Henry Colwell, of 166 East 61st St., New York City, on Wednesday, Sept. 25, 1929, at Edinburgh, Scotland. He was a son of the late William H. and Annie C. Beadleston. He is survived by his wife, Alice Lee Beadleston, and his daughter, Alice Beadleston Lindh. Funeral services at St. James's Church, Madison Av. and 71st St., on Monday morning, Oct. 7, at 10:30 o'clock. Interment at Woodlawn Cemetery.

BIRNBAUM—Harvey J., on Oct. 2, at 2,225 Morris Av., husband of the late Bessie (nee Simon), beloved father of Elsie Birnbaum and brother of Jennie Eidel. Funeral from the chapel of Harold F. Range, 2,778 Lenox Av., Sunday, Oct. 6, at 2 P. M. Jersey City papers please copy.

Deaths

Boudoustan, Henry C.
Birnbaum, Barney J.
Briggs, Helen H.
Bardoff, John L.
Burton, Thomas.
Buys, Sarah V.
Chase, J. Gaboy
Clarkson, Annie
Davis, Mary
Deneke, Henry L.
De Vries, Hannah
Douglas, Margaret A.
Dudley, Percy S.
Fallon, Andrew J.
Galvin, Maria A.
Gerson, Harry
Harbarger, Anna E.
Harris, Pauline C.
Harris, Pauline C.
Heaney, Jessie E.
Hinch, Lawrence T.
Hollaman, Rich G.
Hubbard, Maud J.
Kerce, Warren J.
Koth, Leopold
Krampner, Solomon
Lehrfeld, William F.
Leonard, Robert W.
Loesch, Arthur
Loomer, Louisa C.
McCafferty, James A.
McCarren, James A.
McCormack, Isabella
McNally, Edward F.
Mayer, Charles St.
Middendorf, Mary H.
Montgomery, Thos.
Oppenheimer, Moses
Pingry, Susan H.
Raymond, George H.
Reynolds, H. M.
Rahleys, Joseph M.
Rumsey, James B. G.
Seaman, Marie F.
Seely, Uriah
Sharts, Amy Louise
Stanley, Charlotte M.
Stevens, Carol T.
Stewart, Barzarita A.
Tilton, Ernest R.
Tolfsen, Matilda F.
Tracy, Francis H.
Tracy, Marion H.
Tulcin, Dora
Vogel, Frederick
Waldo, Harvey G.
Waters, Lillie C.
Weinberg, Max
Whitenack, May B.
Wilkinson, Isabella
Wilson, Helen M.
Yabel, Elizabeth F.

HOLCEK—On Oct. 2, 1929, Helen H. Funeral from her late residence, 49 West Fordham Road, on Saturday, Oct. 5, at 10:45 A. M.; thence to the Church of St. Nicholas of Tolentine, University Av. and Fordham Road. Interment Calvary Cemetery.

BURDETT—John Lathrop, son of the late Jesse and Cornelia Lathrop Burdett, Vice President New York Central Lines, at his home, 1,186 Lexington Av., on Thursday evening, Oct. 3, aged 77. Funeral service at Church of St. Matthew and St. Timothy, 26 West 84th St., Saturday, Oct. 5, at 2 P. M. Interment Sunday afternoon, Arlington, Vt.

BURTON—Thomas. Brethren of Polar Star Lodge, No. 245, F. and A. M.: With sincere regret we announce the death of Brother Thomas Burton. Funeral service will be held at his late residence, 121-02 34th Av., between 13th St. and College Av., College Point, L. I., on Friday evening, Oct. 4, at 8 o'clock. Take 7:19 Long Island R. R. train from Penn. Station to College Point; cars will meet the train.

RALPH A. BARRY, Master.
W. W. WILLIAMSON, Secretary.

BUYS—Sarah Vail, at her home in Nyack, N. Y., widow of Cornelius Buys of Amsterdam, Holland, mother of Herbert A. Buys, Mrs. S. F. Voorhees and the late Arthur F. and Ferdinand C. Buys. Funeral private.

CHASE—The Homeopathic Medical Society of the County of New York announces with deep regret the death of Dr. J. Ostoe Chase.

C. A. BURRETT, M. D., President.

CLARKSON—On Oct. 2, 1929, at her residence, 1,172 Park Av., Annie, daughter of the late Thomas Streatfield and Ann Mary Clarkson; born in Potsdam, N. Y., 1838. Funeral service at St. Agnes's Chapel, 92d St., west of Columbus Av., on Friday, Oct. 4, at 3 o'clock. Potsdam (N. Y.) papers please copy.

DAVIS—On Oct. 2, Mary, daughter of the late Henry and Alice Davis. Funeral from residence of her nephew, Henry L. Davis, 126 East 92d St., Requiem mass at Church of St. Ignatius Loyola at 11 A. M. Saturday.

DE VRIES—On Oct. 3, Hannah De Vries, widow of Adolph, and devoted mother of Frederick De Vries and Millie Polak. Services from Central Funeral Chapel, 109 West 86th St., Friday, Oct. 4, at 10 A. M.

DE VRIES—Nederland Israelitish Sick Fund: Officers and members are requested to attend the funeral of Hannah De Vries, widow of our late member, Adolph, from Central Funeral Chapel, 109 West 86th St., Friday, Oct. 4, at 10 A. M.

MAURICE L. DE VRIES, Secretary.

DEZENG—At Stockbridge, Mass., on Oct. 2, 1929, in the sixty-fourth year of his age, Henry Lawrence Dezeng, son of the late Henry L. and Olivia Peyton Dezeng. Funeral services will be held at Trinity Church, Geneva, N. Y., on Oct. 5, at 11 o'clock.

DOUGLAS—On Oct. 1, Margaret Anne Oelville, wife of George Bishop Douglas, in her seventy-fifth year. Services will be held at the chapel of Flushing Cemetery on Saturday, Oct. 5, at 2:30 o'clock.

DUDLEY—Percy Sheldon, suddenly, in his sixty-third year, at his residence, 1 Pierrepont St., Brooklyn, N. Y., on Tuesday, Oct. 1. Funeral services will be held at Grace Church on the Heights, Hicks St. and Grace Court, on Friday, Oct. 4, at 2 P. M. Kindly omit flowers.

DUDLEY—Percy S. A special meeting of the Board of Regents of the Long Island College Hospital was held at the hospital on Wednesday, Oct. 2, at 4:45 P. M. This meeting was called to take suitable action upon the death of Mr. Percy S. Dudley, late president of the board. A resolution was passed that the members of the board attend the funeral services at Grace Church on the Heights, Brooklyn, at 2 P. M., Friday, Oct. 4, 1929.

DUDLEY—Percy S. With profound sorrow we announce the death of Percy S. Dudley, president of the Long Island College Hospital and director of the Jewish Hospital. For many years, and with great distinction, he served the cause of the hospital and of medical education in our community. His splendid ability, tolerance and kindliness won for him the greatest admiration and deepest regard. The officers and directors of our hospital and the members of its medical nursing and administrative staff are requested to attend the funeral services at Grace Church, Hicks St. and Grace Court, Brooklyn, Friday, Oct. 4, 1929, at 2 P. M.

THE JEWISH HOSPITAL OF BROOKLYN.
By JOSEPH J. BAKER, President.

FALLON—On Thursday, Oct. 3, 1929, Andrew J. Fallon, beloved husband of Agnes A. Gunn and father of John C., Bernadette and Edward A., and brother of John and Catherine M. Fallon. Funeral from his residence, 685 Park Pl., Brooklyn, on Saturday, Oct. 5, at 9:45 A. M.; thence to St. Teresa's Church, Classon Av. and Sterling Place. Interment Holy Cross Cemetery.

GALVIN—Deep River, Conn., Oct. 2, 1929, Maria A., sister of Morris J. and M. F. Galvin of Deep River, and Eugene Galvin and Nellie C. Keating of New York City. Funeral services Saturday morning, Oct. 5, at Deep River.

GERSON—On Oct. 3, 1929, Harry Gerson, beloved husband of Sophia and devoted father of Rose Gerson and Natalie Lowenstein. Funeral from his residence, 405 Ocean Av., Brooklyn, on Friday at 1:30 P. M. Interment Washington Cemetery.

HARBERGER—Anna E. (Morton). Campbell Funeral Church, Broadway, 66th, Friday, 2 P. M.

HARRIS—Pauline C., widow of the late Charles Harris, on Thursday, Oct. 3, in her fifty-sixth year, beloved mother of Claude R. Harris of Larchmont, N. Y., Mrs. Archer C. Rodney of New Rochelle, N. Y., Alan D. Harris and beloved sister of Joseph and Henry Corn of New York City. Funeral services will be held at Campbell Funeral Church, 66th St. and Broadway, at 1:30 P. M., on Friday, Oct. 4, 1929. Cleveland papers please copy.

HENNIG—Jessie E. (nee Spiller), wife of Jules A., suddenly, Oct. 3. Services on Sunday at 2 P. M. at her late residence, 2,132 East 7th St., Brooklyn. Interment at Greenwood Cemetery Monday at 10:30 A. M.

HINCH—At his residence, 225 Lincoln Place, Brooklyn, on Wednesday, Oct. 2, 1929, Lawrence Thomas Hinch, beloved husband of Jennie McKelvey, and father of Thomas Hinch. Services at St. Augustine's Roman Catholic Church, 8th Av. and Sterling Place, Brooklyn, Saturday, Oct. 5, at 10 o'clock.

HINCH—With profound sorrow we announce the death of our fellow-member, Mr. Lawrence Thomas Hinch, on Wednesday, Oct. 2, 1929.

NATIONAL DEMOCRATIC CLUB.
GEORGE J. ATWELL, President.
EUGENE J. SULLIVAN, Secretary.

HOLLAMAN—Rich G., beloved father of Rich W., Frederic T. and Arthur M., on Wednesday morning. Services Friday, A. M., at Old Dutch Church, 7th Av. and Carroll St., Brooklyn. Interment Greenwood Cemetery.

HUBBARD—Maud J., suddenly, on Oct. 3. Funeral services at the Campbell Funeral Church, Broadway at 66th St., Saturday, Oct. 5, at 2 P. M. Interment Evergreen Cemetery.

KEYES—Warren Jay, suddenly, in New York City, Tuesday, Oct. 1, 1929. Funeral services at Westfield, N. Y., Friday, Oct. 4, 1:30 P. M. at the residence of Thomas Welling.

KOLB—Leopold, on Oct. 2, charter member of Harlem Maennerchor. Funeral service will be held at his late residence, 2,350 Bainbridge Av., Bronx, Friday evening, Oct. 4 at 8 o'clock. Interment Woodlawn Cemetery, Saturday, Oct. 5, at 2 P. M.

KRASHNER—Solomon, beloved father of Harry, William and Rhoda Krashner. Funeral services at the West End Funeral Chapel, 200 West 91st St., Friday, Oct. 4, at 9:15 A. M. Please omit flowers.

LIBBEY—William P., entered into rest on Oct. 2, 1929, beloved husband of Susan Katherine Hendsey and father of William, Robert and Eleanor, son of Josephine and the late Adolph Lichtfeld; brother of Hugo, Mrs. Eleanor Stein, Mrs. Gertrude Johnson and Mrs. Harriet Thorne. Funeral from his late residence, 3,105 Bainbridge Av., Bronx, on Saturday, Oct. 5, at 10 A. M. Requiem mass at St. Mary's Church, 204th St. and 3d Av., Bensonhurst, at 10:30 A. M.

LIBERFELD—William P. The Rotary Club of New York announces with deep regret the death of its member, William P. Liberfeld. Rotarians are requested to attend services at St. Mary's Church, 85th St. and 3d Av., Bensonhurst, on Saturday, Oct. 5, at 10 A. M.

ROBERT STOUT, President.
EDWIN H. BUSHMORE, Secretary.

Deaths

LIENHARD—Clement Robert W., on Oct. 3, at his home, Mount Kisco, N. Y., in his eighty-seventh year. Funeral services at St. Mark's Church, Mount Kisco, Sunday, Oct. 6, at 2:45; upon the arrival at the 2:13 train from New York. Interment at Arlington Cemetery, Washington, D. C., at 10 A. M. Monday, Oct. 7. It is kindly requested that no flowers be sent. Washington and Boston papers please copy.

LOESCH—Suddenly, at Babylon, L. I., on Tuesday, Oct. 1, Arthur Loesch in his seventy-second year, beloved father of Arthur Jr., and Hel

MINISTERS TO HELP IN LABOR CAMPAIGN

Pledge Aid in Appeal to Women Customers of Dress Shops on Workers' Behalf.

PLAN LETTERS TO CLERGY

Dr. Gilbert Apologizes for Church's Neglect of Unions—Rabbi Goldstein Urges Action.

An effort to enlist the support of women who patronize exclusive custom dressmaking establishments in and near Fifth Avenue will be made as part of the unionization campaign of the Ladies' Tailors and Custom Dressmakers' Union, 107 West Forty-sixth Street. The Rev. Dr. Charles K. Gilbert, social service commissioner of the Protestant Episcopal Church in New York, and Rabbi Sidney Goldstein of the Free Synagogue, speaking last night at the second of a series of organization meetings, pledged themselves to an attempt to reach the women through the churches and the synagogues. The meeting was held at the Y. W. C. A. Building at Lexington Avenue and Fifty-third Street.

The two clergymen expressed confidence that customers of the establishments would help to eradicate sweatshop conditions, said to exist in the shops, if the situation is brought to their attention.

Dr. Gilbert, who represented the Federal Council of Churches at the meeting, said he would write letters to the Episcopal clergymen in the city to urge them to familiarize themselves with conditions in the shops and then acquaint their parishioners. "The pastors should call upon their women parishioners to find out whether their garments are made in shops where union conditions prevail and where fair wages are paid," the clergyman said.

He urged the dressmakers to organize for better conditions and apologized for the churches which, he said, "had not contributed in the past as much as they might have contributed toward the betterment of industrial conditions."

Miss Mary Hillyer, who is organizing the workers, presided at the meeting. She charged that in a majority of the shops the law limiting working hours for women was being violated and that several shops were violating the law providing for a day of rest weekly.

As part of the union campaign, she said, "a different kind of fashion show" will be staged soon. In addition to style, the show will be used to point out the "discrepancy between profits and wages," Miss Hillyer said. The process of making a garment will be shown and each operation will be tagged with the wages paid to the women workers employed.

The Rev. Patrick O'Donnell of the parish of St. Gregory the Great, who had been scheduled as the third speaker representing the Catholic faith, could not be present and sent a letter expressing his sympathy with the efforts of the union.

$5,000 FOR HEBREW UNION.

A. A. Cook of New York Heads Week's Donors to College Fund.

Special to The New York Times.

CINCINNATI, Ohio, Oct. 3.—Fred A. Cook of New York heads this week's donors to the $5,000,000 permanent endowment fund of the Hebrew Union College of this city with a gift of $5,000.

Contributions for the week amount to $9,900, and the total to date is $4,320,447.52, leaving $679,552.48 remaining to be pledged before the goal is attained.

Other recent donors include William Barnett, Albany, N. Y., $1,500; William Mendelson, Albany, N. Y., $1,000; Judge Horace Stern, Philadelphia, Pa., $1,000; Mrs. Max W. Mayer, New York, in memory of parents, Mr. and Mrs. Adolph Kiaber, $1,000; Dr. Alexander Lyons, Brooklyn, N. Y., $250.

NANKING SEEKS FUNDS AS REBELLION GROWS

Faced With New Red Attack and Spread of Revolt Nationalists Ask for $5,000,000 Loan.

By HALLETT ABEND.

Special Cable to THE NEW YORK TIMES.

SHANGHAI, Oct. 3.—Beset on the north by a renewed Russian offensive on the Manchuli front, where sixty Chinese were killed and more than 100 wounded, and by a dangerous spread of the rebellion in the South, the Nanking Government is now negotiating with the American Oil Company, attempting to raise $10,000,000 Mexican ($5,000,000) advance tax payments, by giving a 20 per cent rebate.

The seriousness of the revolt is indirectly admitted in announcements from Nanking that General Yang Chin succeeds General Fang Chen-wu as Governor of Anhui. The latter is supposed to have escaped from his Nanking prison and made his way to rejoin his 40,000 troops.

It was also announced at Nanking that General Yu Tso-peh, because he sided with the Chang Fak-wei rebels, was dismissed from his post of Governor of Kwangsi, and has been succeeded by Lu Huan-yen.

It is definitely established that Marshal Feng Yu-hsiang's army is moving southward toward Hankow under the excuse that Shensi Province is devoid of food.

A new uprising by rebels at Patung on the upper Yangtsze, above Ichang, which district was thought safe for Nanking, took place, but the appearance of hostile forces caused the dispatch of troops and gunboats up the river.

Coincident with the dispatch of 30,000 Nanking soldiers to Canton by sea and the flight over land of four war planes, the Nanking Government officially charges that the Reorganizationist party has just been financed to the extent of $5,000,000 from Moscow. This is denied indignantly at Reorganizationist headquarters here, where the plotters are busy in the safety of the International settlement.

The position of Hunan Province is doubtful, both Nanking and the rebels claiming the allegiance of General Ho Chien, Military Governor.

A large body of troops in Fukien Province openly joined the rebel cause, but their defection is not vital, due to their isolation.

A notable change is evident in the attitude of the Nanking Opposition, who for a time labored to force President Chiang Kai-shek's resignation. They are now hoping that he will not resign, as they want him to remain in office and lose prestige as a military leader here, by suffering defeat in the field.

LONDON, Oct. 3 (AP).—An Exchange Telegraph dispatch from Hongkong said it was unofficially reported there that many had been killed and 3,000 disarmed at Wuchow, where rebels and loyalists had clashed.

Some of those generals who were expected to throw their lot with the rebel movement have now sent assurances of loyalty to the Nanking Government. Nationalist troops have reached Ichang.

BUYS MARYLAND FARM.

Harvey Ladew Is Expected to Start Large Stable Near Belair.

Special to The New York Times.

BALTIMORE, Oct. 3.—Harvey Ladew of Brookville, L. I., owner of a string of valuable hunters, whose horse Ghost was ridden by the Prince of Wales for hunting in the United States, has become a land owner near Belair, Md.

He has bought the 250-acre property known as the Harry Scarff Farm near the Harford Hunt Club. It is said that he will start a large stable at the Scarff place. Mr. Ladew has owned a bungalow near the hunt club for several years.

Mr. Ladew is a member of the Meadow Brook Hunt Club of Long Island and the Piping Rock Hunt Club of New York.

Other horsemen owning farms near Belair are Sir T. Ashley Sparks, Leslie E. Keiffer, S. Bryce Wing, Jaime Park, Dean Bedford and Van Dyner Burton of New York; Mrs. John R. Valentine of Philadelphia, J. E. Flanagan of Boston and G. O. Miles of Chicago.

BUSINESS OPPORTUNITIES

Bank and business references required. Rate $1.00 an agate line daily; $1.50 Sunday.

CAPITAL WANTED.

MANUFACTURER OF LEATHER GOODS (German-American), special articles, wants $2,000-$3,000 at reasonable interest for short time; factory is very well founded. X 2907 Times Annex.

WANTED—PARTNER WITH $15,000 IN ESTABLISHED family shade business; money needed for expansion. Alexander A. Lawande, 7 West 14th.

PARTNER WANTED, EXPAND AND ADvertise genuine business; be control own interest; good investment for right man; about $15,000 needed. X 2080 Times Annex.

REPRESENTATIVE BALTIMOREAN wants distribution agency for well-known line. Z 2119 Times Annex.

PARTNER WITH $1,500 TO ACT AS cashier for well established restaurant, with or without experience. B 309 Times.

CAPITAL TO INVEST.

YOUNG MAN, 26, WANTS TO INVEST $1,000 with services; have 10 years' business experience. Z 2121 Times Annex.

EXECUTIVE, C. P. A., WOULD INVEST in established business. B 312 Times.

BUSINESS CONNECTIONS.

MANUFACTURING COMPANY DOING NAtional business opening offices throughout the country; responsible parties with $3,000 for equipment will be considered; large permanent returns. Apply Suite 824, 132 West 43d St.

ESTABLISHED WAREHOUSE AND trucking business, handling goods of well-known Western manufacturers, desires to consolidate with similar concern. B 308 Times Downtown.

SPECIALISTS METAL STAMPING TOOLS and dies; accurate work guaranteed; lowest prices. Welworth Automotive Corporation, 34 30th St., Brooklyn.

CONCESSION OR SPACE WANTED, STORE or hotel, for pharmacy. B 307 Times.

Stores, Department & Concessions for Rent.

STORES IN 4 FAST GROWING JERSEY communities, also Roxbury, N. J., bankers, Paterson and Passaic; unusual opportunities for retail merchants seeking a new location; rentals on a sliding scale and unusually liberal terms to responsible retailers in the following fields:

Drugs Hardware and House Furnishings
Dry Goods Delicatessen
Tailor Meat Market

Apply City Housing Corporation, Fair Lawn Av. and Plaza Road, Fair Lawn, N. J. Telephone Armory 2300.

FOR SALE.

Plants and Factories.

WOODWORKING PLANT FOR SALE, ALL woodworking machinery, including sandpaper machine. Write only to Box A, Suite 421, 551 5th Av.

Stocks and Bonds.

FURNITURE, RADIO AND JEWELRY stores, established and flourishing, with or without properties, in Western Pennsylvania; cash and terms; owner retiring. Room 421, 31 Chambers St., New York City.

DRUG STORE LOCATION—IMPORTANT 6th Av. corner, Greenwich Village; responsible and reliable druggist who is able to open store of highest class. E. K., 56 Times.

BARBER SHOP, HIGH CLASS, MAIN CORridor new 20-story office building; sell at sacrifice; leaving town. Call 26th floor, 345 E. 39th Av., Caledonia 2120.

Hotels and Furnished Room Houses.

HOTEL AND GOLF COURSE, BEST SECtion Adirondack Mountains; owner wishes to retire; terms. V 295 Times Downtown.

FOR SALE.

Restaurants and Tea Rooms.

GREAT OPPORTUNITY FORECLOSURE, corner coffee shop, established, now in hands of mortgagee. For full information see Mr. Fuoco, 615 2d Av., near 34th St. Lexington 8329. Quick action!

GOING INTO BUSINESS? WE DESIGN build, equip stores completely; time payments. Ganger, 345 West 125th. Medallion 4180.

Garages.

GARAGE FOR RENT IN A FAST-GROWing town 22 miles from New York; storage, repairs, car washing, gas and oil; will require $2,500 for equipment. For particulars write to Garage, Box 267, Caldwell, N. J.

Miscellaneous.

FOR SALE IN FLORIDA.
CHOICE HAMMOCK ORANGE GROVE. 8½ acres cleared; 4 acres in bearing GROVE, finest Indian River fruit; present crop included; will sacrifice for quick sale. ELECTRICAL SHOP AND BATTERY STATION, together with general garage; best location Dixie Highway; fireproof building; doing good all-year business; owner will sacrifice for quick sale account other business.
M. H. Sear & Co., Real Estate, New Smyrna, Fla.

ESTABLISHED AUTO LAUNDRY, GREASing and simonizing station; four years; reasonable rent; location best city in Westchester; price and terms attractive. Box 616, 71 West 42d St.

BUSINESS SERVICE.

EXECUTORS OR INDIVIDUALS WANTING to sell or realize cash on your insurance, business, life reversals, personal accident or general insurance, consult for quick action SPENCER & CO., 1-163 Park Av., New York City.

CORPORATIONS ORGANIZED NEW YORK, New Jersey, $50; Delaware, $35; includes fees, outfit. Macks, 1545 Broadway. Chickering 1622.

MULTIGRAPHING, ADDRESSING, MAILing, same day service, quality, maximum, shipping, reasonable basis. Bryant 9782. Paramount Letter Service, 460 West 34th St.

BUSINESS LOANS.

BUSINESS AND PERSONAL LOANS, NORTON, $100-$300—$300 OR MORE FOR ONE YEAR'S OR LESS. MONTHLY PAYMENT PLAN (weekly if requested). Secure Booklet, "HOW TO BORROW." THE MORRIS PLAN COMPANY OF NEW YORK. Resources over $40,000,000.
MAIN OFFICE: 33 WEST 42D ST.
OTHER OFFICES:
NEW YORK—323 Broadway, 241 Grand St., 1270 Dean Street, 2876 3d Av., 2d Av. at 116th St., 3d Av. at 149th St., 949 Southern Boulevard, BROOKLYN—Montague St., 695 Manhattan Ave., 1564 Pitkin Ave.
Under supervision of State Banking Dept.

YOU GET THE FULL AMOUNT.
No deductions in advance.
Borrowers may select own monthly terms up to $2,000 for one year; payments monthly, semi-monthly or weekly to suit borrower.
GOTHAM LOAN COMPANY.
Industrial Banking.
Under Supervision of State Banking Dept.
296 Broadway, corner Fulton St., New York.

BUSINESS FINANCING.

ADVANCES on inventories, accounts and equity, trade acceptances, notes discounted. Write, phone or representative will call.
INDUSTRIAL CREDIT CO.
232 4th Av. Calendonia 6904.

TRADE ACCEPTANCES DISCOUNTED. RIALTO SECURITY CORP., 1,482 B'WAY.

FROM THE MERCHANT'S WARNING

What to Do and How to Do It is the Daily Question

of every life, young or old, great or little.

Somehow or other all of us seem to find out for ourselves what to eat and what to leave alone, what to drink and to avoid what hurts.

By looking into a mirror we cannot see ourselves grow, yet growing we are, physically, mentally and heartwise.

The objects we choose to take as we do our foods, the books we read, the days and nights and the friends, living or dead, we elect for examples, all influence and stimulate our growth.

John Wanamaker

Just Published

The Biography of H. R. H. The Prince of Wales

by W. *and* L. Townsend

A charming human document of one of the best loved figures in the world today . . . beginning with his birth at White Lodge, Richmond, in June, 1894, and ending with his appearance as representative of His Majesty at the funeral of Marshal Foch only a few months ago. . . The book is $2.50.

BOOK SHOP, FIRST FLOOR, OLD BUILDING

A Good Serviceable

Wool Chinchilla Coat

$13.75

Essential to Every Girl's Wardrobe

They're really unusual . . . of soft all-wool chinchilla that was imported from England . . . neatly made with big patch pockets . . . warmly lined with wool flannel . . .

Sizes 6 to 14 years

Brown, Blue, Green, Navy Blue

Personal Service will fill mail and telephone orders

WANAMAKER'S—SECOND FLOOR, OLD BUILDING

600 Slickers —Half

For Men and Boys

$6.75 *for $15 Grade*

For men . . . lightweight in brown or green . . .

$3.50 *for $7.50 Grade*

Boys' sizes 14 to 20

$2.95 *for $5 Grade*

Boys' sizes 6 to 12

These are lightweight or are lined . . . Boys'—with buckles and strap collar . . . in blue or olive green . . . every slicker is strictly waterproof and smartly goodlooking . . .

WANAMAKER'S—FIRST GALLERY, NEW BLDG.

THE John Wanamaker STORE

For Orders and Inquiries: GRAmercy 6200
For all other calls: STUyvesant 4700

Formerly A. T. Stewart

WANAMAKER PLACE AT NINTH STREET

Broadway to Fourth Ave.—8th to 10th Sts.
Store Hours: 9 to 5

Ninth Annual Sale— Children's Winter Coats

You'll Think They Came from Paris And London—Until You See the Prices

$15 $20 $25

For the $20 to $35 Grades

Every coat has been made to our own order of one of the fine suede-finished woolens or the more practical Germain chinchilla cloth. Every coat is trimmed, and very attractively, with soft, youthful furs . . . Australian opossum, squirrel or beaver. Every coat is nicely lined . . . the chinchillas with wool; the others with silk . . . and warmly interlined.

Checkerberry red, almond green, airways blue, elk tan.

For Little Boys Sizes 1 to 4

For Small Girls Sizes 2 to 6

The Hats, $3.95 to $6.95

For the $4.95 to $8.95 Grades

The Leggings with Metal Slide Fasteners, $6.95

For the $8.95 Grade

Personal Service will fill mail and telephone orders

WANAMAKER'S—STREET FLOOR, NEW BUILDING

Sale! **Knitted Suits**

The very three-piece type of suits which are now having a tremendous vogue.

$14.75

Three-piece models—cardigans and pleated skirts in tweed-like patterns—sweaters with sleeves in striped designs—and one tuck-in model in plain color.

Manilla Brown
English Green
Independence Blue
Wine Red
Florentine Purple
Oxford Grey

Sizes 14 to 42

SPORTS APPAREL SHOP, SECOND FLOOR, OLD BLDG.

An obviously Dressy Felt Hat

"Les Fleurs de Mon Cure"

by JEAN PATOU

Many women have frequently thought that a rather plain felt hat was not *dressy*—in other words, not the perfect complement of an afternoon dress. But, nevertheless they did not want to give up the comfort of felt.

Jean Patou designed this hat for this particular purpose—and while it is trimmed with little flowers of gros-grain ribbon in a harmony of colors—it has an exquisite Parisian simplicity, as the flowers are designed and appliqued in the Moderne manner.

Original Model by Jean Patou is $60—

Our Copies **$15**

In black, bottle green, or dark brown.

WANAMAKER'S—SECOND FLOOR, OLD BUILDING

Fine Caracul Coats

Dyed in the fashionable tones of sandalwood and kaffa brown

at **$345**

Just Ten—individual models—with the new large and flattering collars after the ideas of PAQUIN—some collars of the caracul—others trimmed with white fox dyed to match the caracul; also kolinsky; or Japanese mink.

To be exact—one coat in size 16; four in 18; three in 36; two in 38.

WANAMAKER'S—SECOND FLOOR, OLD BUILDING

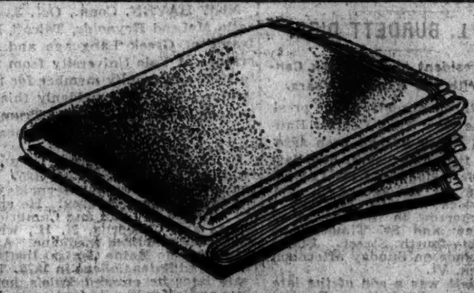

The Mill has caught up on

These Famous All-Wool Blankets

and we can offer them again at the low price

$5.15 each

Size 66 x 80 inches

We wanted a blanket that would be used by everybody.

We gave this old New England mill our own specifications.

All-wool—lively—springy . . . long fibred.

Fluffy, sturdy weave . . . light and warm.

Thick . . . soft . . . resilient . . . just loomed.

Deeply textured . . . almost like camel's hair.

Lovely to look at . . . you'll like them at once.

Right colors . . . clear . . . soft . . . for modern bedrooms . . . Green . . . Lavender . . . Blue . . . Rose . . . Tan . . . Gold

The blankets sell on sight . . . they satisfy the touch.

We've already sold over 15,000

In orders of one to one hundred

6,000 more now ready

Homes, Institutions, Hospitals, Camps, Schools—all will want them.

Mail and telephone orders filled promptly—But see them in the store if you can, and buy them in quantity

WANAMAKER'S—Sixth gallery, new building; Rest Room, old building

ALLEN ST. WIDENING APPROVED BY BOARD

Estimate Body Backs New Project Despite Opposition of Group Headed by Craig.

UNTERMYER FAVORS IT

Crowd at Hearing Expects a Clash Between Lawyers, but Is Disappointed.

PROGRAM'S COST $3,620,000

Improvement to Extend Six Blocks Between Delancey Street and East Broadway.

The Board of Estimate unanimously approved yesterday the project, sponsored by Borough President Julius Miller, for continuing the widening of Allen Street between Delancey Street and East Broadway, Manhattan.

There was no dissenting ballot, despite the fact that former Controller Charles L. Craig, who appeared as counsel for several objecting property owners, had argued that the improvement was unnecessary, untimely and would impose an unjust burden upon the city's financial status.

Samuel Untermyer appeared for a large number of property owners and for a group of civic organizations that strongly favored the street widening. Among them were the East Side Chamber of Commerce, the Educational Alliance, Hamilton House, Community Councils of New York, the Henry Street Settlement, the Visiting Teachers and the Greater New York Taxpayers' Association.

Chamber Is Crowded.

The chamber was crowded. There were scores there who had expected to hear a lively clash between the two lawyers now arrayed on opposite sides of another controversy. These expectations were doomed to disappointment. Both lawyers were uncommonly circumspect. Mayor Walker allowed to each of them fifteen minutes to present his case. Neither vouchsafed visible recognition of his adversary.

Mr. Craig, some thought, took a fling at his successor in the controller's office, Mr. Berry, when he declared:

"I do not hesitate to say that the city's financial affairs are not now in a condition to undertake this improvement, which is one of a great many that have to be financed if undertaken. There are more city bonds on the market now than investors are prepared to buy and, in my opinion, it would be bad judgment to issue more in the present state of the money market, particularly for an enterprise for which there is no real necessity."

Mr. Untermyer, in reply, declared himself "deeply troubled" by Mr. Craig's pessimistic picture of the city's finances. "I do not believe," said Mr. Untermyer, "that the present condition of the money market will last more than a short time; but what if the city does have to pay perhaps a quarter of 1 per cent more for the money? An improvement of the magnitude and importance of this should be rushed through with all possible speed."

Berry Replies to Craig.

Controller Berry later in a statement replied to Mr. Craig's argument:

"The city's credit at the present time has reached the highest point it ever has attained, and while we are not anxious to sell bonds in the high money market, we could sell as many as we want to sell under such conditions. As a matter of fact, we could get along for the rest of the year without selling bonds at all."

Colonel Maurice Simmons, chairman of the traffic committee of the East Side Chamber of Commerce, marshaled the proponents of the project. He introduced Mr. Untermyer as "one who for twenty years has been advocating, without fee, public interests in the city, State and nation."

Only once was Mr. Craig's argument interrupted by the Mayor. The former Controller was stressing the point that the movement for the widening of Allen Street had its origin in sentiment and was advocated twenty or more years ago by reformers, social workers, persons eager to let in the sunlight and air upon one of the darkest streets in the lower east side. "They wanted to do this," said the speaker, "and to clean out the thugs and bandits from the district."

"No," interpolated Mayor Walker sharply. "It was Big Tim and Little Tim Sullivan who did that in the district!"

Allen Street already has been widened between Delancey Street and Houston. The additional widening, now authorized, will include the six blocks from Delancey Street southward to East Broadway, making, in all, a stretch of nine blocks of a uniform width of 138 feet.

This improvement, Mayor Walker and Borough President Miller contend, when taken in connection with the widening of Chrystie and Forsyth Streets and the housing project linked therewith, will go far to point the way for a real elimination of the so-called slums and a substantial rehabilitation of the lower east side.

Borough President Miller and his engineers estimate that the acquisition of the land needed for the widening will cost the city about $3,300,000 and that the actual work of demolition, widening, grading, &c., will cost an additional $320,000. Mr. Miller, after the meeting, said that within a week he would submit to the Board of Estimate a resolution authorizing the Corporation Counsel to begin proceedings for the acquisition of the required property.

Los Angeles Policeman Convicted.

LOS ANGELES, Oct. 3 (AP).—Thomas Washburn, a vice squad policeman, was convicted of bribery by a jury in Superior Court late today. He was the first of nine policemen indicted here for alleged graft among bootleggers to go to trial. As a result of the case, Chief of Police James E. Davis has been ordered to "clean up the department or leave."

Bronze Post at Each Corner To Replace 5th Av. Towers

Artistic bronze posts, surmounted by a figure symbolizing traffic and occupying diagonally opposed corners at each intersection of Fifth Avenue from Washington Square to Fifty-ninth Street, will be the permanent replacements of the demolished traffic towers, it was learned yesterday.

The posts are expected to be erected by the beginning of next year, according to word from the Fifth Avenue Association. They are being designed by Joseph H. Freedlander, architect of the towers once used.

The possibility that some of the familiar towers might be restored also was noted, the association's announcement asserting that one would be relocated near Central Park and East Sixtieth Street, while two other locations also are being considered.

WORK BEGINS OCT. 26 ON TRIBOROUGH SPAN

Goldman Authorized by Board to Let Contracts at Once for Towers on City Property.

HAS $3,150,000 IN HAND

Cost of Initial Building Put at $1,150,000—Length of Main Bridge Increased 860 Feet.

The Board of Estimate authorized Albert A. Goldman, Commissioner of Plant and Structures, yesterday to award contracts for a part of the tower foundations, certain pier foundations and column footings of the Triborough Bridge, which is to link Manhattan with the Bronx and Queens, at an estimated cost of about $30,000,000.

Commissioner Goldman was only authorized to award contracts for such foundation and footing work as can be built upon city or State-owned property. This, he estimated, can be done for about $1,150,000. The towers and piers that will rest on Wards and Randalls Islands and in the Astoria section of Queens, he said, will all be built on publicly owned land and he declared that he expected to break ground in each of those three sections not later than Oct. 26.

The commissioner already has in hand sufficient funds for this purpose. As yet no construction will be begun upon what is now private property and Mayor Walker cautioned the commissioner not to entangle the city in any premature obligations.

Has $3,150,000 in Hand.

Commissioner Goldman in a statement said:

"The Board of Estimate already has appropriated $3,150,000 for the beginning of this improvement.

"In my report dated March 24, 1927, a full description of the Triborough Bridge was forwarded to the Board of Estimate and Apportionment. At that time it was contemplated to build a structure for eight lanes of traffic on the main bridge from the Bronx to Queens, and six lanes of traffic on the East 125th Street connection.

"The great general increase in vehicular traffic in the past few years makes it imperative to provide additional lanes for the future, and provision has been made in the present plans for an additional eight lanes of traffic on the upper deck of the main bridge, by designing the foundations, the towers, anchorages and suspension span, viaduct columns, &c., so that when the time arrives to install the upper deck, it will not be necessary to strengthen the structure.

"In the original layout, the Queens terminal of the bridge was located at Potter and Second Avenues. Owing to the objection raised by the State Department of Mental Hygiene, the bridge was moved to the west about 1,100 feet, in order not to interfere with any of the buildings on Wards Island. This change was accepted, and the State Legislature passed a bill at this year's session, fixing the location of the bridge on Wards Island."

The new location makes the distance between the triborough bridge and the New York Connecting Railroad Company at Hell Gate about the same as between the Brooklyn Bridge and Manhattan Bridge over the East River.

At the request of the navigation interests, the main pier on Wards Island of the suspension span was set back 100 feet from the shore line. This change was approved by the United States engineers, and it caused an increase of this span from 1,100 feet to 1,380 feet, with corresponding increases in length of the two side spans.

"The bridge over Little Hell Gate consists of two steel arch spans each 375 feet in length with a pier in the centre of the waterway.

"The span over Bronx Kills is designed as a fixed bridge that could be made to serve as part of a bascule span if this waterway is made navigable. These have also been approved by the United States engineers.

Railroad Ready to Cede Land.

"The Bronx approach crosses the yard of the New York, New Haven & Hartford Railroad Company, and it is willing to give the city an easement through the property.

"The total length of the main bridge has been increased from 12,700 feet to 13,560 feet, an increase of 860 feet.

"The widths of the roadways on the approach spans to the main bridge have been increased from two at 36 feet each to two at 40 feet each, and provision has been made for the double-decking of the main bridge by providing foundations capable of carrying the upper deck when traffic demands its construction.

"The span over Hell Gate will afford a vertical clearance of 135 feet above mean high water, the same as East River bridges, and clearances of 50 feet at mean high water are provided for at Little Hell Gate and at Bronx Kills. The clearance at the bridge over the Harlem River will be fifty-five feet at mean high water. This means an increase of five feet above the original design of fifty feet at mean high water. This change was requested by the navigation interests, and the United States engineers have approved all spans crossing the waterways over which this bridge is located.

"The connection from Second Avenue and 125th Street, Manhattan, to the main bridge will be 4,150 feet in length and will provide for six lanes of traffic. The terminal is at Second Avenue between 124th and 126th Streets."

GUNMAN 'SQUEALER' ENDS LIFE IN TOMBS

Fourth Offender, Facing Life Term, Feared Enemies if Sent Back to Dannemora.

HE BARED KRAEMER PLOT

Told Dannemora Warden of Weapons Smuggled to Whitemore Aides.

Henry Ross, 44 years old, declared by the police to have been one of the most desperate gunmen with whom they had contended in many years, committed suicide in his cell in the Tombs yesterday. Ross, who had several aliases, including Herman Linderman, hanged himself from the upper part of the double cot shared by him with another prisoner at 4 o'clock in the morning.

The authorities had no difficulty in deciding on a motive for the suicide. The day before Ross had been convicted by a jury in Judge Rosalsky's court for possessing a pistol when two policemen arrested him and another man on June 3 near the Merchants' Bank of New York, in Canal Street near Eldridge. He faced a life term as a fourth offender.

The conviction caused Assistant District Attorney Thomas Aurelio to file an "information" with the court under the Baumes law, which meant that when another jury was selected next week before Judge Rosalsky, and Ross, as was almost certain, was declared a fourth offender, the court would be compelled to impose the life term.

That was Ross's first fear, but there was another and even greater—the fear that he would have to be sent to Dannemora Prison in the Adirondacks, where most "lifers" are sent, to serve the term and there his life would be in danger for every minute of his remaining days. Ross had turned squealer in 1928 when he was serving a thirty-year term in Dannemora on a Westchester robbery conviction.

He told Warden Kaiser at the time that, while he was at work in the store room of the prison, he had come across a package of guns, knives, ammunition and whisky, which were being smuggled in to two of the institution's most dangerous inmates—Jacob and Leon Kraemer, half-brothers. Several years ago the Kraemers received terms of forty years each in General Sessions for their part in the hold-up campaign of the Whittemore gang in this city.

Testify Ross Had Pistol.

The Kraemers were put in close confinement when the package was seized, but several weeks later, when they had been returned to regular prison work, Leon Kraemer stabbed Ross in the back and dangerously wounded him. Ross learned then from the attitude of other convicts that as long as he remained in prison his life would be in peril.

Warden Kaiser realized this, too, so, on his recommendation, Governor Smith commuted Ross's sentence to the four years he had served. Ross had promised to shun crime for the rest of his life, but he immediately joined a gang of bank robbers in Newark and that led to the accidental arrest of himself and a younger ex-convict last June in front of the Canal Street bank.

Patrolmen Byrne and Dauria, who captured the pair, testified at Ross's trial last Tuesday that, as Byrne seized Ross, the latter dropped a pistol from under his left arm. A string dangling from the lining of his coat, they added, showed that he had carried it there. Ross denied the gun was his, and Louis Glassman, 26 years old, the ex-convict arrested with him, took the witness stand in Ross's defense and swore that he dropped the pistol.

Ten hours after the suicide of Ross, Glassman pleaded guilty to the pistol charge and was sent to Bellevue Hospital for observation by Judge Rosalsky, pending his arraignment for sentence on Oct. 15 as a second offender.

Writes to Glassman.

Glassman's guilty plea may or may not have been due to a letter which Ross, in the semi-darkness of his cell the night before, wrote to him.

The letter read, in part:

"Hello, Glassman:

"I was convicted for your gun, but don't worry about it; it is not your fault. I am facing life, and I rather embrace death. That's my decision, so if I succeed, O. K. If not, some other time.

"Rosalsky is under the firm impression that you did not tell the truth on the stand. He thinks that you were told what to testify. Now that judge is going to bulldoze you with a long prison sentence, unless you are willing to own up to his way of thinking.

"Now, my advice to you is to make up any kind of a story, and tell him that gun was mine, all right; that you wanted to help me out; that you felt sorry I was facing life. Now, I don't know whether you get the idea, but I have written to your lawyer, and tried to make him understand.

"My lawyer believed that you are feeble-minded and that you will be examined by a lunacy commission. Personally, I don't think you are so crazy, but you won't understand what is the best for you. Rosalsky's mind wants to be satisfied, and you this morning already that he actually charged the jury to convict me. I expected to be convicted within fifteen minutes. How in hell it took them four hours after what Rosalsky told them is a mystery to me.

"What Rosalsky wants is your testimony that we have framed a story. That will be a boost to him. He will say to the jury: 'Gentlemen, see what I told you? That bandit, Ross, used that boy, Glassman, to free him.'

"So, Glassman, follow my advice and satisfy the judge's mind. He might become lenient with you, for I know that you do not deserve a prison sentence. Your boss should never have given you those guns to bring over to New York, and what has he done for you? So, Glassman, I wish you luck. Go to your father and mother as fast as you can, and follow their advice. I have suffered too much in this life, and am glad it is all over."

It was the first time that the police had obtained any information from either of the two gunmen that they had been sent here with the pistols by the "boss" in Newark. This revelation in Ross's letter led them to suspect that the pair had been sent over to survey the bank and be handy with the weapons when confederates would appear at an opportune moment to hold it up.

Berry Predicts Slight Cut in Basic Tax Rate, With No Borough Showing Increase in Gross

New York City's basic tax rate for 1930 probably will be slightly less than the 2.55 per cent levied for this year, Controller Berry announced yesterday after going over the tax assessment figures made public on Tuesday by the Department of Taxes and Assessments, on which the rate is based.

The city's estimated budget for 1930 is between $563,000,000 and $565,000,000 and the tax assessments show an increase of $1,000,000,000 in taxable property, the Controller said. On this basis the present tax rate of 2.55 per cent on each $100 of assessed valuation can be maintained or lowered, Controller Berry said. In addition to the basic tax rate, assessments amounting to $25,000,000 on the city at large and on the boroughs must be apportioned and collected. The Controller's statement follows:

"On a budget for 1930 approximating $563,000,000 to $565,000,000 and an increase of $1,000,000,000 in assessed valuation of taxable property, the basic tax rate will probably be slightly less than the 2.55 per cent basic tax rate of this year, that is to say, a tax rate next year of 2.55 or less on each $100 of assessed valuation.

"With the 1929 tax levy there were $20,563,286 of assessments on the city at large and on the several boroughs collectable with the tax. These assessments amounted to 13 cents per $100 in Manhattan, 7 cents per $100 in the Bronx and 11 cents per $100 in Brooklyn, Queens and Richmond, making the total rate payable:

"Manhattan, $2.68 per $100 valuation; Brooklyn, Queens, and Richmond, $2.66 each per $100 valuation, and the Bronx, $2.63 per $100 valuation.

"With the 1930 taxes will be upward of $25,000,000 of assessments levied on the city at large and on the several boroughs, which, when apportioned according to the amount chargeable to each borough separately (the amount assessable on the city at large being uniform), will determine the total amount of assessments collectable with the tax in 1930, chargeable against each borough.

"Assuming that there will be approximately an increase of $1,000,000,000 of taxables in 1930, the gross rate on any borough will, in all likelihood, not be any greater than the rate for the present year."

FIRE ENGINES CRASH; POLICE HERO KILLED

Patrolman Who Sticks to Post at 5th Av. and 14th St. to Avert Collision Is Hit.

WAVED MADLY TO DRIVERS

One Truck Is Hurled to Sidewalk by Impact—Firemen Thrown Off Apparatus, but Are Unhurt.

Patrolman William J. McCaffrey of Traffic A, who had been stationed at the busy corner of Fourteenth Street and Fifth Avenue for almost five years, was killed late yesterday morning in a heroic but futile attempt to prevent a collision between two fire engines. He could have saved himself had he jumped out of the way; instead he stayed at his post.

The apparatus was responding to a fire in Sixteenth Street between Fifth and Sixth Avenues. A hook and ladder truck, driven by Fireman Adolph Dahruth, was going west in Fourteenth Street, and an engine company, driven by Fireman Whalen, was roaring north up Fifth Avenue.

McCaffrey, from his post at the intersection of the streets, heard them both coming. As he had done hundreds of times before, he stopped the traffic on both thoroughfares. Then, as the two fire engines came nearer, he could see that a collision was almost inevitable. He blew his whistle frantically and waved his arms to attract the attention of either driver. He did not try to save himself. Pedestrians shouted to him and to the drivers; women shoppers, hurrying home for luncheon, screamed a warning.

Both trucks struck the patrolman, who was flung under the engine company apparatus as it swung around after the impact. This truck was hit a glancing blow, so that it lurched onto the sidewalk at the northwest corner of the intersection. Several firemen were thrown to the ground as it jolted to a stop, but none of them was hurt.

Patrolman John Bulckley of the West Twentieth Street station heard the crash and the screams and ran to the corner. He picked up the injured patrolman and placed him in a taxicab. The Rev. Father Casey of St. Francis Xavier's Church also got in, and on the way to New York Hospital administered the last rites of the Church.

As soon as word of the accident reached the Twentieth Street station several patrolmen hurried to the hospital to volunteer for blood transfusions, but McCaffrey died a few moments after he had been admitted.

Witnesses of the accident highly praised the patrolman's devotion to duty. They said that he had had sufficient time to hurry to the sidewalk and out of the way of the trucks. Instead he stayed at his post, hoping to keep the trucks from colliding.

The fire was a trifling blaze on the third floor of a six-story loft building at 115 West Sixteenth Street, caused apparently by a short circuit and easily extinguished. Neither of the damaged trucks continued to the blaze, but both were able to move off under their own power.

McCaffrey, who leaves a wife and three sons, was born Feb. 6, 1886, and was appointed to the department Sept. 24, 1910. For his action in stopping a runaway horse on March 16, 1924, he received departmental commendation. He lived at 18 Van Wyck Boulevard, Richmond Hill, Queens.

Cuban Retirement Bill Approved.

(Special Cable to THE NEW YORK TIMES.)

HAVANA, Oct. 3.—The railroad retirement law, approved by both Houses of the Cuban Congress in extra session yesterday, was sanctioned by President Machado today and will become law upon publication in the Official Gazette. The measure gives full protection to every railway worker in Cuba, provision being made for retirement at a certain age and for continuance of a percentage of the wages received at retirement. In event of death widow's children will receive pensions.

SAYS FAY CLINGS TO HIS MILK 'RACKET'

Wynne Aide Testifies He Was Seeking This Week to Lift Ban on One Dealer.

THREATS BY HIS MEN TOLD

Inspector Recounts Efforts to Cut Off Supply for Caplan, a Newcomer in Business.

"Larry Fay is still the guiding genius of the milk racket," Joseph H. Shea, acting chief of the Health Department's milk division, told Deputy Attorney General William B. Groat Jr. and Referee Charles C. Johnson yesterday at the inquiry at the Attorney General's office into the activities of the New York Milk Chain Association, Inc.

Mr. Shea told of an occasion when one of Fay's men lent excitement to a milk inspection by reaching for his revolver. He testified that as recently as Tuesday morning Fay had been employed on "milk business" despite his resignation as president of the Milk Chain Association.

Mr. Shea declared that Fay, from Saturday until Tuesday, was trying to obtain papers through the aid of James J. Hines, a Tammany district leader, to release from temporary suspension the firm of Gabeff Brothers, accused by the Health Department of falsifying pasteurization labels.

Mr. Shea said he saw Fay on Saturday, when he went out on a complaint against Gabeff Brothers. On this occasion, he testified, he found employes of the Gabeffs taking from cream pasteurization tags dated Sept. 24, and substituting tags dated Sept. 27.

The witness said it was then that one of Fay's men reached for his pistol when Fay asked, on seeing Mr. Shea: "Who's that?"

Another witness was George J. Cooney, Health Department supervising inspector, who testified to the case of Max Caplan which Health Commissioner Wynne related during the first hearing Tuesday. Mr. Groat read Caplan's story from a health department report, which asserted that Caplan was unable to get a supply of milk from dealers because he was a newcomer in the business.

The witness said Caplan had declared that one of Fay's men had threatened to "stretch him out" and "put him in a coffin" if he attempted to sell milk, and that other men had threatened to injure members of the O'Neil Dairy Products Company, run by Leo O'Neill, if they supplied milk to Caplan. Inspector Cooney named Louis Horowitz, who was out on $10,000 bail on a charge of threatening Henry Morris of the Bronx, as the man who uttered the threats.

The witness said that he based a recommendation that the Attorney General's office investigate the milk chain on reports made by his inspectors. He estimated that when the milk chain members paid five cents a can as "dues" the association got $900 a day and that the raise in price to $4.40 a can meant an added cost to the public of $9,000 a day.

The hearing was adjourned until 10:30 A. M. Monday.

MABEL NORMAND WORSE.

Former Film Star Is in Critical Stage of Tuberculosis on Coast.

LOS ANGELES, Oct. 3 (AP).—Mabel Normand, once a star of motion pictures, has reached a critical stage in a fight against tuberculosis, her physician, Dr. Francis M. Pottenger, has announced. Miss Normand is confined in a sanatorium in Monrovia, Cal.

Dr. Pottenger said it was not possible to foretell the outcome of her illness.

Miss Normand's condition first was revealed last March and she has been in sanatoriums and hospitals since.

She and Lew Cody, motion picture actor, were married in 1926.

WEEKDAYS	SUNDAYS
428,005	706,927

Average net paid sales of The New York Times for the six months ended September 30, 1929.

FIVE YEARS' GROWTH

	Weekdays	Sundays
1929	428,005	706,927
1928	418,687	697,337
1927	392,800	656,328
1926	358,350	591,425
1925	350,406	572,815

Averages for the six months' periods ended September 30

The New York Times

The net paid sale Sunday, September 29, was 720,013; average for six weekdays preceding, 441,640.

TUNNEY IN 3 YEARS EARNED $1,715,863

Income as Champion Disclosed by Statement Filed in Mara Breach of Contract Suit.

NETTED $559,097 IN 1928

He Got $6,735 for Motion Picture Appearances and $24,529 for Writings After Heeney Fight.

Gene Tunney has earned $1,715,863.54 since his first bout with Jack Dempsey in September, 1926, according to figures filed yesterday in Supreme Court in connection with the breach of contract suit brought against the retired champion and his former manager, Billy Gibson, by Timothy J. Mara, sports promoter. Mara is suing for 10 per cent of Tunney's profits from the first bout and for one-fourth of his subsequent earnings as heavyweight champion under an agreement through which, Mara says, the fight was arranged.

The figures were disclosed yesterday when Mara objected to the inclusion in the statement of earnings of large "professional expenses." He told the court he asked only for the exact amount of income. David L. Podell, counsel for the defendants, said he included the expenses to make the statement complete.

The statement shows that after the first bout Tunney received a total of $54,826.50 for the rights to the motion pictures of the fight and from advertising, theatrical and news work. His expenses included $5,275 to Gibson and $6,774 for "theatricals."

Tunney grossed $1,101,939.92 in 1927, the statement adds, of which $990,445 was for the second Dempsey contest. His expenses for the same period aggregated $485,046.42, of which $233,297 was charged to "general professional expense."

The former champion's net income for 1928 was given as $559,097.12 and $525,000 of this was for his fight with Heeney. His "professional expenses" last year were $206,294.13. Tunney has had no professional income this year, the statement concluded.

Among the items listed in Tunney's earnings for 1928, his most profitable year, were $63,000 for theatrical work, $24,529 for newspaper and magazine work, $6,750 for victrola work, $6,375 for motion picture appearances and $1,800 for radio services.

The statement reveals that Gibson received $5,275 in 1926 and $135,508.46 in 1927.

SOVIET PARIS DIPLOMAT QUITS COMMUNISM

After Escape From Cheka at Embassy He Declares for More Liberal Government.

(Special Cable to THE NEW YORK TIMES.)

PARIS, Oct. 3.—The incident at the Soviet Embassy when the long arm of the Moscow Cheka caused the Chargé d'Affaires here to flee for his life from the Embassy precincts has created much comment in the Paris press. Many newspapers point out that M. Bessedowsky owes his escape and the release of the members of his family to the fact that by the absence of Ambassador Dovgalevsky he was vested with official directing powers.

Otherwise, it is stated, the Paris police would not have been able to intervene and if he had been a simple subordinate he might have been tried, convicted and executed for treason on the Embassy premises. The French authorities could not have violated the territorial immunity of the Embassy grounds to save him.

M. Bessedowsky, who escaped by climbing over the high garden walls, proclaimed today that until M. Dovgalevsky, who is now in London negotiating the Anglo-Russian diplomatic accord, returns the real Soviet Embassy is no longer in the Rue Grenelee but in the small hotel where he has taken refuge. He said the principal accusation made against him by the Cheka was that he had dared to disapprove of the government policy of purchasing wheat from the peasants.

M. Bessedowsky admits he favored the policy of paying the peasants at a higher rate. A fugitive from the Cheka he said he was no longer a Communist but intended enrolling himself in the new party here which is organizing to fight for a more liberal government in Russia.

As to the Cheka's side, efforts to obtain fuller details from the Embassy today proved futile. The utmost discretion concerning the incident was maintained by all employes, and the alleged Cheka emissary, Roisenmann, was said to be unknown.

COLOMBIAN CONGRESS HELD

Senate Votes for Session to Continue for Rengifo's Trial.

(Special Cable to THE NEW YORK TIMES.)

BOGOTA, Oct. 3.—The Colombian Congress has extended its session thirty days to Nov. 16 by a vote of the Senate today confirming similar action in the House yesterday.

The oil law is still in the hands of a joint commission of members of the Senate and House, and when it will be reported to Congress is not yet known.

Tonight's Espectador announces the resignation, dated today, of former Secretary of War Rengifo, as second vice president, which the Senate unanimously accepted. Charges pending in Congress against Señor Rengifo of malfeasance while Secretary of War are scheduled for hearing on Oct. 16.

The Secretary for Foreign Relations, interpolated in the Senate regarding the appointment of Señor Rengifo as Minister to Great Britain made by President Abadia three days after the indictment of Señor Rengifo's administration of the War Department, gave it as his personal opinion that Señor Rengifo should offer his resignation to the President.

Break Solo Endurance Record.

LONG BEACH, Cal., Oct. 3 (AP).—Vern Speich of Santa Ana landed at the Municipal Airport here tonight a few minutes after he had set a new solo endurance non-refueling airplane flight record. Speich's official time in the air was announced by Joe Nikrent, National Aeronautical Association timer, as 36 hours 48 seconds. The previous record, held by Lieutenant Herbert J. Ashy of Los Angeles, was 36 hours 35 minutes.

Will Rogers Notes With Glee The Worm's Turning on Rich

To the Editor of The New York Times:

BEVERLY HILLS, Cal., Oct. 3.—Say, here is something that will be of interest to you all. I just happened to find it out in an indirect way.

You know we always figured that the Lord and the elements and Congress was all on the side of the rich against the farmer. So it was certainly gratifying to learn there is a bug that is eating up the greens on the golf course. It's called an army bug, for it comes in droves.

That just shows you that the worm is turning, and the leisure class is going to have their boll-weevil, chinch bug and grasshopper, too. Won't that be great? To hear the golf player hollering for relief! Yours,

WILL ROGERS.

TRUCKMEN PUT OFF ACTION ON STRIKE

Sufficient Produce to Meet Immediate Needs Is Sent Here as Peace Efforts Continue.

BOTH SIDES HOLD GROUND

Employers and Drivers to Meet Again Today in Dispute Over Eight-Hour Working Day.

The threatened strike of the truckmen who haul all of New York City's rail-shipped supply of fresh fruits and vegetables from terminal to market was postponed at least until the end of the week yesterday. No hint of yielding a single point, however, was given either by the Market Truckmen's Association or the International Brotherhood of Teamsters, Local 202.

Meanwhile the producing and distributing industry has accommodated itself somewhat to the strained situation by reducing shipments into the city, keeping the incoming supply slightly below normal. Considerable perishable produce has been diverted to other Eastern cities, but movement of perishables has been maintained in sufficient quantities to meet immediate needs and will so continue, according to the predictions, until a strike is either called or peace restored Sunday.

Union Repeats Demands.

The union demands an eight-hour day, with time and a half for overtime. This condition prevails in practically all union trucking in the city now, with the exception of the market group, which has its own separate union local. It is calculated that should the eight-hour day be extended to this group, its practical result, because of the nature of the work, would be higher pay rather than shorter hours, and it is understood that this would be satisfactory to the union. The union claims an active membership of 2,000, and these drivers are the only persons employed in the field.

The employing group takes the position that it would be impossible for them to operate under the proposed condition. They contend they are now operating on a margin which could not absorb the increased cost.

Higher Prices Feared.

Representatives of growers here, maintain that agriculture could not possibly bear the burden of increased trucking costs. There remains only the buying public, and several persons said yesterday that granting of the eight-hour day would be immediately reflected in retail prices.

The Market Truckmen's Association met yesterday afternoon for the third time in two days. Other than loud voices, which could be heard outside the meeting room, at 103 Park Place, none of the afternoon's business reached outside ears. Michael Kearnis, spokesman for the group, said that "details" were taken up at the meeting and announced that a further meeting would be held this afternoon. He also announced that the union had agreed to grant additional time and take no action pending today's meeting.

Members of the union declared that the postponement until Sunday was taken because the let-up in business caused by the Jewish holidays would make the latter part of the week an inopportune and ineffectual time for the beginning of a strike. The meeting today will be attended by representatives of both sides and another attempt to reach an agreement made.

One representative of a producers' organization took a grave view of the situation and expressed the opinion that years of periodic demands on the part of the union and compromise by the employers had produced a situation which now requires a definite showdown of strength.

DR. MITTEN CHOSEN TO SUCCEED FATHER

Philadelphia Transit Board in Special Meeting Elects Him President.

Special to The New York Times.

PHILADELPHIA, Oct. 3.—Dr. Arthur Allen Mitten was elected president of Mitten Management, Inc., at a special meeting of the board of directors this afternoon. He succeeds his father, Thomas E. Mitten, who was drowned last Tuesday on his Pocono Mountain estate.

The elder Mitten, it is said, often expressed a wish that Dr. Mitten would take his place.

The terms of the will of Mr. Mitten have provided occasion for conjecture. Several statements of the traction head are thought to have meant that he intended to leave his personal fortune for the benefit of the Mitten-controlled organizations.

"Every asset of management which I leave when I go will be pledged to the maintenance of that trust of those car riders who, by giving to you the money when the bankers would not, allowed you to have it," Mr. Mitten told transit employes a year ago. "When you were hung up to be drawn and quartered they came through with the cash and we will protect them if we all go broke."

STAFF IS SHAKEN UP AT CONEY HOSPITAL

Drastic Shift by Schroeder Abolishes Medical Board and Appoints a New One.

BETTER SERVICE THE AIM

Of Nine Heads of Divisions, Only Three Holding Posts Before Are Retained.

CONSULTANT LIST REVISED

Eight of 22 Subordinate Physicians Remain—First Extensive Change by Commissioner.

In the most drastic hospital shake-up effected since the new Department of Hospitals was created last February, William Schroeder Jr., Commissioner of Hospitals, issued a general order yesterday abolishing the present surgical staff of Coney Island Hospital in Brooklyn and replacing it with a new and larger staff, in addition to appointing six new heads of medical and surgical divisions in the hospital. His only explanation of the action was that it "would result in most effective service in the care of patients."

After citing Local Law 8 of 1928 as his authority for appointing a medical staff or board to any hospital under jurisdiction of the Department of Hospitals, Commissioner Schroeder's order read as follows:

Ordered, That the medical board and staff of the Coney Island Hospital is abolished as of this date; it is further ordered

That a new medical and surgical staff is appointed to the Coney Island Hospital, effective this day; and it is further ordered

That the following are to constitute the medical board of the hospital:

SURGERY—Chief, Robert F. Barber; attending, S. Lloyd Fisher, Daniel A. McAteer, George Webb, J. Earl Miles, John E. Hammett and Philip Goldstein.

MEDICINE—Chief, Philip I. Nash; attending, Lowell B. Eckerson, John H. Crawford, Thomas J. Monge and M. Meusch.

OBSTETRICS—Chief, Harvey B. Matthews; attending, Paul E. Wesenberg, Arthur C. Graves and Thomas A. Lynch.

UROLOGY—Chief, Richard C. Weithas; attending, William B. Tatum and Roy McC. Bowles.

PEDIATRICS—Chief, Judson P. Pendleton; attending, John C. Hamilton and Sydney Nussbaum.

EAR, NOSE AND THROAT—Chief, George G. Fisher; attending, Thomas B. Wood and Einar A. Sunde.

OPHTHALMOLOGY—Chief, Robert M. Rogers; attending, William F. Steinbugler.

DERMATOLOGY—Chief, Nathan T. Beers; attending, George F. Price.

PATHOLOGY—Not filled.

DENTAL SURGERY—Chief, John F. Wahlers; attending (not appointed).

ROENTGENOLOGY—Chief (not appointed); attending, Isaac P. Heyman.

PHYSIOTHERAPY—Not appointed.

Some of Old Staff Retained.

Of the nine men named to head the surgical and medical divisions, only three were drawn from the old hospital staff. They are Dr. Nash, Dr. Pendleton and Dr. Wahlers. Among the subordinate physicians, numbering twenty-two, only eight from the old staff survived the shake-up. They are Drs. Meusch, Wesenberg, Lynch, Graves, Wood, Steinbugler, Price and Heymann.

The entirely new surgical staff has seven members, an increase of three. The department of urology is newly formed. Commissioner Schroeder's revision of the consulting staff places eleven new physicians on it. They are Drs. Emil Goetsch, V. A. Robertson, J. L. Cobb, Luther Warren, Charles H. Hall, Edward J. Morris, Carl Henry Laws, Henry Mitchell Smith, James C. Hancock, J. S. Read and Charles W. Stickle. Physicians retained on the new consulting staff who previously served the hospital include Drs. Joseph P. Murphy, Arthur Bogart, Calvin C. Barber, Edwin B. Wilson, Charles Napier, J. M. Van Cott, A. C. Brush, William Browning, J. G. Pollak, Albert M. Judd, S. J. McNamara, J. J. Sheahey, Andrew M. Gillen, John A. Shields and Francis W. Currin. The entire consulting staff has twenty-six members.

Board to Be Increased.

The forty-six physicians and surgeons comprising the medical board and consulting staff of the hospital will be increased when the board holds its first meeting to nominate assisting attending physicians and the personnel of the out-patient department. No date for this meeting has been set. Dr. Schroeder's order does not affect Dr. Crisman G. Scherf, deputy medical superintendent in charge of the hospital, who was not reached at the hospital last night. Figures showing the increase in personnel effected by the order were not available from Dr. Schroeder. A part of the order read:

"The reorganization of the staff of Coney Island Hospital will result in most effective service in the care of the patients. The medical board will be made up of all the chiefs of services and all full attending physicians and surgeons. The chiefs of all services will constitute the executive committee of the medical board."

Although Commissioner Schroeder said, when he took office last February, that he contemplated no drastic changes in hospital personnel, his order was considered a severe shake-up. It became effective yesterday.

Mrs. Higbie, Dormie 4, Loses to Miss Collett on 19th Hole

MISS COLLETT WINS IN THRILLING RALLY

Dormie 4 to Mrs. Higbie, She Takes 5 Holes in Row to Win on Nineteenth.

LARGE GALLERY STIRRED

Defending Champion Climaxes Her Greatest Round With a Birdie 4.

MRS. PRESSLER ADVANCES

Mrs. Hill and Miss Wall Also Go to Semi-Finals in Women's National Title Golf.

By WILLIAM D. RICHARDSON.

Special to The New York Times.

BIRMINGHAM, Mich., Oct. 3.—Miss Glenna Collett, defending her title in the national championship at the Oakland Hills Golf Club, today won the greatest match of her entire career and one of the greatest golf matches ever played in the tourney.

Dormie 4 to Mrs. Harley G. Higbie, former Michigan State and Detroit district champion, her title as good as gone, Miss Collett gave the gallery thrill after thrill by playing super golf on the next five holes to overcome odds that appeared insurmountable and finally won with a birdie 4.

In tomorrow's semi-final round, Miss Collett plays Mrs. O. S. Hill of Kansas City, the North and South and the Western champion, while Mrs. Leona Pressler of Los Angeles meets Miss Bernice Wall of Oshkosh.

Mrs. Hill advanced to the next to last round by defeating Mrs. Stewart Hanley, the Detroit district titleholder, 2 and 1; Mrs. Pressler won from Mrs. Dorothy Hurd of Philadelphia, three-time winner of the championship, 3 and 1, while Miss Wall eliminated Mrs. Leo G. Federman of Fresh Meadow, last of the New York District representatives, on the last green, 1 up.

Displays Marvelous Courage.

It will probably be a long time before any one sees such a marvelous display of courage and golf as Miss Collett had to play on the last four holes at Oakland Hills today to square the match and save herself.

Four down in the first seven holes, due largely to her bad putting, and then dormie 4, as a result of sensational putting on the part of her opponent, Miss Collett had to call on every ounce of nerve that she possessed to prevent her title from being taken away from her.

Every one in the large gallery thought she was as good as gone when she and her rival stepped into the fifteenth tee with the Detroit golfer 4 up. Every one but Miss Collett, that is, had the feeling that it was all over except the handshaking and regrets over the defeat of a champion.

The girl from the West had far different ideas. She had had one discouraging break after another, enough of them to break the nerve of a tiger, but hers remained unshaken. Her fighting spirit was aroused, and calling upon a brand of golf that even Bobby Jones would have found hard to beat, she won back hole after hole, squared the match by a great chip shot on the eighteenth, and then received her just reward on the nineteenth.

Discouraging Luck at Start.

But before she finally won she was in for one of the worst breaks of luck any golfer ever got—a break much worse than Georgs Voigt got in his match with Jimmy Johnston; a break of the kind Freddie Herreshoff got when Harold Hilton's ball caromed off the rock at Apawamis in 1911; like Johnny Farrell got when Roland Hancock kicked away his championship chances at Olympia Fields.

She had won the fifteenth, sixteenth and seventeenth holes with perfect golf. She needed to win one more hole to carry the match on.

Standing on the eighteenth tee, a picture of determination, she lashed into a drive that flew off the face of her club like a bullet. Straight and low it sped only to stop at the base of a tree standing out at the corner of the dog-leg hole.

Even Miss Collett must have almost given up hope when she saw the ball come to rest where it did, for it meant that she couldn't get home on her second and probably not on her third, and if any one needed all she could get out of a second shot at that moment, she did. Her opponent drove well to the left and had almost a sure 5 in sight when she put her second safely up the fairway, leaving only a short pitch to the green.

But it wasn't over yet. Miss Collett's prospects didn't look encouraging, however, even after she hit a long third up to within twenty yards of the green. If Mrs. Higbie hit the green with her third shot she would probably get a half, and a half was all she needed. But she didn't. She hooked off the green, beyond a shallow bunker. Still, her chances of getting a 5 were much better than Miss Collett's.

Puts Ball Close to the Pin.

Miss Collett took plenty of time on her shot, played it perfectly and laid the ball almost stone dead. The shot seemed to shake Mrs. Higbie, as well it might after the steady flow of losses, for she half missed her own chip, left herself far short and, missing the next one, picked up Miss Collett's ball and conceded her the hole.

There was no question about the next hole. With a prodigious drive and a fine iron Miss Collett got home in 2, while Mrs. Higbie put her second shot into a bunker and came out short, perhaps forty feet from the hole. Miss Collett's 4 to her opponent's 6 retained her title.

No one worried much about Miss Collett's predicament when she lost two out of the first three holes. But when she dropped the fourth by her failure to hole a two-footer and came to the seventh 3 down things began to look bad. And, to make matters worse, she lost that one, although she was on the green in 2 while her opponent was a stroke more. She ran her approach putt six feet past, and Mrs. Higbie, off line on her putt, stymied her.

The outlook grew darker when Mrs. Higbie sank a ten-foot putt past Miss Collett's ball, which was on the lip of the hole, at the thirteenth and darker still when Miss Collett's second shot was short on the fourteenth. To keep the match alive there Miss Collett had to hole a four-footer for her half. It was after that that the great rally came.

Mrs. Hill Off to Good Start.

With such a match as this under way the other three were more or less neglected, although practically all of them were closely fought and intensely interesting encounters. The best played was that between Mrs. Hill and Mrs. Hanley, the former going out in 37 and playing out the bye hole for a 78, and the latter out in 39. Mrs. Hill won two of the first three holes and was 2 up at the turn, but Mrs. Hanley squared by winning the tenth and twelfth. Mrs. Hill resumed the lead by winning the fourteenth and fifteenth and finished the match with a 3 on the seventeenth.

Poor putting, an offense of which she is not often guilty, caused Mrs. Hurd to lose her match to Mrs. Pressler. Mrs. Hurd had plentiful opportunities to be several up on the first nine, which the California golfer played in 42; but she was only even at the turn when she could have been 2 up if she had sank a four-footer on the first hole and had not missed a short putt on the seventh.

Where Mrs. Hurd faltered was on the tenth and twelfth, for she missed both her second and third shots, playing the one and three-putting the other. She managed to cut Mrs. Pressler's lead down to one hole by getting a 2 on the short thirteenth. They halved the next two and then Mrs. Hurd got into the water on the sixteenth, losing it to a 5, and took three putts on the seventeenth.

Mrs. Federman appeared to have all the best of it in her match with Miss Wall for the first thirteen holes, but she faltered from there on, taking 6s on four of the last five holes and losing the match on the last green when she took three putts, her last one knocking Miss Wall's ball in.

THE SUMMARIES.

Upper Half.

Miss Glenna Collett, Del Monte, Cal., defeated Mrs. Harley G. Higbie, Detroit, 1 up (19 holes).

Mrs. O. S. Hill, Kansas City, defeated Mrs. Stewart Hanley, Detroit, 2 and 1.

Lower Half.

Miss Bernice Wall, Oshkosh, defeated Mrs. Leo G. Federman, New York, 1 up.

Mrs. Leona Pressler, Los Angeles, defeated Mrs. Dorothy C. Hurd, Philadelphia, 3 and 1.

SEMI-FINAL PAIRINGS.

Upper Half.

Miss Collett vs. Mrs. Hill.

Lower Half.

Miss Wall vs. Mrs. Pressler.

Cards of the Quarter-Finals In Women's Title Golf Play

Miss Collett vs. Mrs. Higbie.

Out—										
Miss Collett	6	5	4	5	5	4	6	5	3	—43
Mrs. Higbie	5	5	3	4	5	4	5	6	4	—41
Mrs. Higbie, 2 up.										
In—										
Miss Collett	4	5	6	3	4	4	4	3	5	—37—80
Mrs. Higbie	4	4	4	3	4	5	5	4	6	—39—80
Match all even.										
Extra hole—										
Miss Collett 4, Mrs. Higbie 6.										
Miss Collett wins, 1 up.										

Mrs. Hill vs. Mrs. Hanley.

Out—										
Mrs. Hill	5	5	3	4	5	4	4	4	3	—37
Mrs. Hanley	5	6	4	4	4	4	4	5	3	—39
Mrs. Hill, 2 up.										
In—										
Mrs. Hill	6	4	6	4	4	4	5	3		
Mrs. Hanley	5	4	5	4	6	5	4	4		
Mrs. Hill wins, 2 and 1.										

Miss Wall vs. Mrs. Federman.

Out—										
Miss Wall	5	5	3	5	4	6	6	5	4	—41—84
Mrs. Federman	4	4	5	3	6	6	6	3	6	—43—84
Miss Wall wins, 1 up.										

Mrs. Pressler vs. Mrs. Hurd.

Out—										
Mrs. Pressler	5	5	3	6	4	4	5	5	5	—42
Mrs. Hurd	5	4	4	4	5	5	5	5	2	—39
Match all even.										
In—										
Mrs. Pressler	4	5	5	3	5	4	5	3		
Mrs. Hurd	6	5	6	2	5	4	6	4		
Mrs. Pressler wins, 3 and 1.										

P. & A. Photo.

REACHES SEMI-FINAL IN WOMEN'S NATIONAL.

Miss Bernice Wall, Who Defeated Mrs. Leo Federman, 1 Up, at Oakland Hills Yesterday.

ALEKHINE IN DRAW WITH BOGOLJUBOW

Ninth Game for World's Chess Title at Heidelberg Ends After Thirty Moves.

HEIDELBERG, Oct. 3.—A draw in thirty moves resulted from the encounter between Dr. Alexander Alekhine of Paris, world's champion, and E. D. Bogoljubow of Triberg, who resumed hostilities today at the Café Neue Krone, in their match for the chess championship of the world. It was the ninth game of the series, and the score now reads: Dr. Alekhine 4, Bogoljubow 2, drawn 3. The tenth game will be played Saturday night.

Having the white pieces, Dr. Alekhine once more played out his queen's pawn on the first move, and a queen's gambit declined was developed on the board. A familiar line of play was followed and queens were exchanged on the twelfth move.

Bogoljubow castled on the king's side, but the champion kept his king in the middle of the board and later moved it to the queen's wing, where he was operating with both of his rooks. A neat sacrifice of his knight on the twentieth move enabled Dr. Alekhine to force open the queen's rook's file.

The challenger in turn had to give up a knight. For a time the title-holder seemed to have the greatest freedom, but Bogoljubow quickly neutralized his seeming advantage and forced a draw in a rook and pawn ending.

The score:

QUEEN'S GAMBIT DECLINED.

Alekhine White	Bogoljubow Black	Alekhine White	Bogoljubow Black
1 P-Q4	P-Q4	17 KR-QKtB-B	
2 P-QB4	P-QB3	18 P-R5	Kt-Q2
3 Kt-KB3	Kt-B3	19 K-B2	K-B
4 Kt-B3	P-K3	20 Kt-Kt5	PxKt
5 B-Kt5	QKt-Q2	21 PxP	KtxP
6 P-K3	Q-R4	22 RxKt	K-K2
7 Kt-Q2	B-Kt5	23 R-Rl	P-QB4
8 Q-B2	Castles	24 R-R4	R-Q3
9 B-K2	PxBP	25 PxP	RxP
10 BxKt	RxB	26 KR-Kt4	R-Q2
11 KtxP	BxKtch	27 R-R5	R(Q2)-B2
12 Q-Q3	Q-Q3	28 Q-K2	P-Kt4
13 P-Q	B-Q2	29 BxP	BxB
14 B-B3	KR-Q	30 RxB	RxPch
15 P-QR4	QR-B		Drawn
16 K-Q2	R-B2		

EIGHTH GAME IN ROW WON BY CAPABLANCA

Cuban Conquers Ribera in Barcelona Chess Tourney and Increases His Lead.

BARCELONA, Spain, Oct. 3.—Defeating Angel Ribera of Barcelona in the eighth round today, José R. Capablanca of Cuba, former world's chess champion, made it eight straight victories in the international masters' tournament, play in which was continued in the Palace of Applied Arts at the exposition tonight.

The Cuban expert conducted the black pieces, but soon had the initiative in hand and thereafter outplayed his Spanish opponent. Ribera dropped back into the second division as a result of his defeat. Capablanca, on the other hand, widened the distance between himself and Dr. S. Tartakower of France, who is still in second place. Dr. Tartakower was paired with F. D. Yates of England, but the struggle was so keen that it remained unfinished when play stopped for the day.

E. Colle, Belgian champion, strengthened his hold on third place by defeating Dr. Ramon Rey of Madrid in a hard-fought match. Dr. Rey was relegated to fifth place, while Mario Monticelli of Italy replaced him in fourth. The Italian champion won his game in short order from José M. Font of Barcelona, the tail-ender. Miss Vera Menchik, the woman expert, lost her game to Manuel Golmayo of Madrid, champion of Spain, who moved ahead of her in the standing. The fifth game to be finished was between Placido Soler of Barcelona and Dr. José Aguilera of Murcia. This was drawn.

THE SUMMARIES.

First Board—Miss Menchik, Russia, lost to Golmayo, Spain, who won a pawn in a queen's gambit declined lasting forty-six moves.

Second Board—Monticelli, Italy, defeated Font, Spain, by winning a piece in an irregular defense after nineteen moves.

Third Board—Rey, Spain, lost to Colle, Belgium, who won a piece in a Fianchetto defense after thirty-six moves.

Fourth Board—Ribera, Spain, lost to Capablanca, Cuba, who won a pawn in a Fianchetto defense lasting thirty-four moves.

Fifth Board—Soler, Spain, drew with Aguilera, Spain, in an evenly contested queen's gambit declined after twenty-two moves.

Sixth Board—Tartakower, France, adjourned with Yates, England, in a Dutch defense after sixty-two moves, the position being even.

Seventh Board—Torres, Spain, adjourned with Villardebo, Spain, in a Sicilian defense after forty-six moves, the position favoring Villardebo.

Marin, Spain, a bye.

THE STANDING.

Players.	W.	L.	Players.	W.	L.
Capablanca	8	0	Ribera	3	5
Tartakower	5½	½	Soler	3	5
Colle	4½	1½	Villardebo	3	5
Monticelli	4½	2½	Aguilera	3	6
Rey	4½	3½	Marin	1½	5½
Yates	4	3	Torres	1	6
Golmayo	3	5	Font	½	6½
Miss Menchik	3	5			

NINTH ROUND PAIRINGS.

Yates vs. Torres.
Aguilera vs. Tartakower.
Capablanca vs. Soler.
Colle vs. Ribera.
Font vs. Rey.
Golmayo vs. Monticelli.
Marin vs. Miss Menchik.
Villardebo, a bye.

CARTERET ACADEMY WINS.

Triumphs Over Brooklyn Academy in Football Opener, 37-0.

Special to The New York Times.

EAST ORANGE, N. J., Oct. 3.—The Carteret Academy football team vanquished the Brooklyn Academy eleven, 37 to 0, in the opening game of the season for both teams today. The line-up:

Carteret (37).		Brooklyn Academy (0).
J. Gregory	L.E.	Kilmas
S. Smith	L.T.	Shaklinska
McCarty	L.G.	Cerulli
R. Gregory	C.	Abramson
E. Smith	R.G.	Markson
Bruedrick	R.T.	Baroni
Lea	R.E.	Holbrook
Polaski	Q.	Tashman
Kirkland	L.H.	Rosenheim
Trott	R.H.	Ferdon
Groel	F.B.	Riley

SCORE BY PERIODS.

Carteret	7	12	0	18	—37
Brooklyn Academy	0	0	0	0	—0

Touchdowns—Carteret: Lea 3, Kirkland 2, Polaski. Point after touchdown: Kirkland 2.

Substitution—Brooklyn Academy: Rawson for Holbrook, Weinberg for Markmin, Riley for Tashman. Carteret; Dinsmore for McCarty, McQuin for Broedrick.

Referee—Carl Reed. Linesman—Skinner. Time of periods—10 minutes.

Blanco Loses to Bauman on Foul.

PATERSON, N. J., Oct. 3 (AP).—Pablo Blanco of Cuba lost to Frankie Bauman of Paterson on a foul in the seventh round of a scheduled ten-round bout at the armory tonight.

8 COLUMBIA CREWS ROW ON THE HARLEM

Workouts Will Continue Daily Until Nov. 1—Four Members of 1929 Varsity Report.

Columbia launched its Fall rowing season yesterday when eight crews worked out on the Harlem River under the direction of Coach Richard Glendon Jr. The oarsmen had been practicing on the rowing machines in the gymnasium since Monday.

Four members of the undefeated championship varsity crew of last year worked out. These were Captain John Murphy, Bill Sanford, Hank Walters and Bill Biesse. Glendon will not select any definite boatings for a day or two.

Charley Chatiaway, Red Garratt and Phil Jenney, members of the star 150-pound crew that won the Marlow Regatta in England last June, also reported.

The freshman candidates were the first group to shove away from the 1897 boathouse at Baker Field. Glendon, who was assisted by his brother Hugh, sent the yearlings, who were having their first workout in real shells, down the Harlem for a half-mile paddle. Great stress was laid on the fundamentals, and Glendon will spend the next four weeks, the duration of the Fall workouts, in tutoring the freshmen in the rudiments of rowing.

The experienced varsity candidates followed the freshmen on the water, and they appeared to be in remarkably good condition after their several months lay-off. There was a snap and rhythm in their stroke that showed that it will not be long before Glendon has his men in fine form.

Daily workouts will be held until Nov. 1, when the annual Fall regatta for the Bangs Cup will be held for three picked crews, the Saratoga, the Henley and the Poughkeepsie. The make-up of these eights will be selected in a few weeks.

YALE VARSITY CREWS FOR FALL ANNOUNCED

Four Are Selected by Coach Leader for Daily Rowing on Housatonic.

Special to The New York Times.

NEW HAVEN, Conn., Oct. 3.—Head Coach Ed Leader of Yale today announced the make-up of the four varsity crews who will row daily on the Housatonic until cold weather stops the Fall practice.

A squad of forty reported on Monday to Leader and has received tentative individual drill until today, when the crews were organized for the present. Because three varsity veterans, Palmer, McCalmont and Ladd, are playing football, an unusually large number of new candidates will be tried out. In the varsity shell Stroke Woodruff Tappen, Captain Gus Biagden, No. 7; Garnsey, No. 4, and Mosle, bow, have all had varsity experience.

The present boatings:

NO. 1 CREW—Bow, Mosle; No. 2, Goodale; No. 3, Foster; No. 4, Garnsey; No. 5, Knott; No. 6, Rodgers; No. 7, Captain G. Biagden; stroke, Tappen; coxswain, Gillespie.

NO. 2 CREW—Bow, Storrs; No. 2, Manuel; No. 3, Childs; No. 4, Hunt; No. 5, Currie; No. 6, Goodbody; No. 7, Turner; stroke, Auchincloss; coxswain, Kitchel.

NO. 3 CREW—Bow, J. W. Biagden; No. 2, Early; No. 3, Sweet; No. 4, Brewster; No. 5, William; No. 6, Little; No. 7, Newel; stroke, Cusnie; coxswain, S. Gillespie.

NO. 4 CREW—Bow, McCalmont; No. 2, Beebe; No. 3, Eaton; No. 4, Anthony; No. 5, Penn; No. 6, Feary; No. 7, Goodyear; stroke, Heweath; coxswain, Conger.

SHUTE WINS OHIO OPEN.

Columbus Pro's 291 Leads Field in First State Tourney.

Special to The New York Times.

YOUNGSTOWN, Ohio, Oct. 3.—Denny Shute, young Columbus professional, today won the Ohio open golf championship in the first year of its competition. Shute's score was 291, five strokes over par. He was out this afternoon in 36, one over par, and back in 37.

Shute is a former holder of the West Virginia and Ohio amateur championships.

MRS. JONES SCORES IN CANADIAN GOLF

Her 99 Leads in Senior Title Round Which is Closed to Dominion Women.

MRS. DOWNEY HAS A 97

Leads Americans Who Hold Their Competition Over Rain-Swept Links at Montreal.

Special to The New York Times.

MONTREAL, Oct. 3.—Under a driving rain, forty-two senior women golfers from Canada and the United States engaged in a round of competitive golf at the Marlborough today. The Canadians were playing for the women's Canadian senior title, a closed event, while the visitors staged an individual tourney by themselves.

Breaking 100 under the conditions was a real achievement, but two were able to do this. They were Mrs. C. J. Downey of Springfield, Mass., who turned in the best card of the day, 97, and Mrs. S. C. Jones, holder of the Canadian Women's senior title, with a 99.

Two tied for the best net in class A, Mrs. W. Garth Thomson of Kanawaki, and Mrs. E. P. Clarkson of Rosedale, Toronto. Mrs. Thomson was the nearest to Mrs. Jones in the championship proper with a gross of 103, while Mrs. Clarkson stands in third place at the end of the first day's play.

THE SCORES.

CANADIAN WOMEN.

Class A.

Mrs. S. C. Jones, Toronto	99	12	87
Mrs. W. Thomson, Kanawaki	103	15	88
Mrs. E. P. Clarkson, Toronto	107	19	88
Mrs. W. H. Burns, Toronto	106	14	92
Mrs. John Dick, Cobourg	110	18	92
Mrs. F. Handsomebody, Quebec	112	18	94
Mrs. Arthur Miles, Toronto	113	20	93
Mrs. G. Chahoon, Grand Mere	115	20	95
Mrs. J. Hathaway, Royal Montreal	122	19	103

Class B.

Mrs. W. Dobell, Quebec	111	23	88
Mrs. E. Mumford, Whitlock	112	27	85
Mrs. M. E. Smith, Toronto	117	20	97
Mrs. E. S. Jacques, Whitlock	119	22	97
Mrs. Fred Heath, Toronto	123	25	98
Mrs. H. Pitsey, Royal Ottawa	122	21	101
Mrs. E. Gnaedinger, Kanawaki	125	22	103
Mrs. A. E. Musson, Mount Bruno	128	22	104
Mrs. J. A. Aylmer, Peterboro	123	24	106
Mrs. F. Forrest, Port Hope	129	26	103
Mrs. L. Maule, Toronto	134	24	110

Class C.

Mrs. Alexander Dick, Kanawaki	124	30	94
Mrs. H. L. Refiler, Kanawaki	129	36	93
Mrs. C. Myers, Toronto	135	31	104

UNITED STATES WOMEN.

Special Event.

Mrs. C. Downey, Springf'ld, Mass.	97	5	92
Mrs. R. H. Barlow, Merion C. C.	100	5	95
Mrs. Martha Roope, Bras Burn	104	8	96
Mrs. H. Whitney, Women's Nat'l	107	6	101
Mrs. C. D. Smithers, Women's National	109	5	104
Mrs. G. Montgomery, Englewood	115	21	94
Mrs. R. C. Rayson, Portland, Me.	117	13	104
Mrs. A. Sumner, Women's Nat'l	118	18	100
Mrs. J. Maxwell, Englewood, N. J.	128	12	116

SCHOOLBOY ELEVENS WILL PLAY 18 GAMES

Tarrytown to Oppose Port Chester Today—Other Contests Are Set for Tomorrow.

Eighteen football games are listed for the week-end by metropolitan high schools, Tarrytown encountering Port Chester at the latter's gridiron today with the rest of the games scheduled for tomorrow. This is a relatively light program since the great majority of schools will not swing into action until next Saturday while some of those that competed last week have left tomorrow an open date on their schedule.

Except for football, the sport program in general is a light one. The P. S. A. L. cross-country season will not start for another week while the swimming competition will not begin for a fortnight.

More action will be seen tomorrow when Theodore Roosevelt meets Alexander Hamilton at Commercial Field; Textile encounters Flushing; St. John's meets Erasmus; Brooklyn Tech tackles Richmond Hill; Brooklyn Prep plays St. Paul's; Fordham Prep journeys to St. Francis Prep; Stuyvesant goes to New Jersey to clash with Paterson; Manuel moves up to Pawling; Bushwick faces Lawrence; Jamaica visits Yonkers; All Hallows meets Xavier; Adelphi combats Riverdale; Roosevelt of Yonkers faces Concordia; Peekskill M. A. engages Mount Vernon; Hempstead plays New Rochelle; Curtis faces Seton Hall and Newtown encounters St. Peter's of Staten Island.

SOMERVILLE HIGH ON TOP.

Blanks Hopewell Eleven, 19-0—Meschko Scores on 45-Yard Run.

Special to The New York Times.

SOMERVILLE, N. J., Oct. 3.—Somerville High School defeated Hopewell High, 19-0, on a slippery field today. A forward pass, D. Anselmo to Meschko, in the fourth period resulted in a 45-yard run and touchdown.

The line-up:

Somerville (19).		Hopewell (0).
Meschko	L.E.	Hurley
Reser	L.T.	Anderson
Clark	C.	Williamson
Fischetti	R.G.	Hoagland
Szczarowski	R.T.	Larue
T. Brokaw	R.E.	Albertson
Troisi	Q.B.	Briese
J. Brokaw	L.H.	Moyer
D. Anselmo	R.H.	Holcombe
Armagnat	F.B.	Stellitano

SCORE BY PERIODS.

Somerville	0	6	0	13	—19
Hopewell	0	0	0	0	—0

Touchdowns—J. Brokaw, Meschko, Armagast. Point after touchdown—D. Anselmo.

Substitutions—Somerville: Perrine for D. Anselmo, D. Anselmo for Perrine, Messing for Reser, Perrina for Troisi, Shafer for Meschko, Feller for Troisi, Honeyman for Armagast. Hopewell: Blackwell for Hoagland, Hoagland for Blackwell, Warren for Hackwelder, Jack for Warren, Taub for Moyer.

Referee—J. A. Macintyre, Springfield College. Umpire—H. H. Banta, Amherst. Time of periods—10 minutes.

GREENWICH HIGH WINS, 7-0.

Opens Season With Victory Over Darien Eleven, Ferris Scoring.

Special to The New York Times.

GREENWICH, Conn., Oct. 3.—Greenwich High School opened its football season today, defeating Darien High, 7-0. Benjamin Ferris scored the touchdown.

The line-up:

Greenwich (7).		Darien (0).
Verrier	L.E.	McFall
Roberts	L.T.	Farte
Bogel	L.G.	Van Dwingle
Dixon	C.	Neale
Robinson	R.G.	Huter
Jensen	R.T.	Nash
McCan	R.E.	Dolan
Pattels	Q.B.	R. Armstrong
Radford	L.H.	Dopsky
D. Cuter	R.H.	Manforty
Ferris	F.B.	Lemone

Referee—King, Brunswick. Umpire—Dewart, Linesman—Dunn.

COLGATE IS USING THE WARNER SYSTEM

Coach Kerr, Long an Aide to Veteran Mentor, Is Installing His Plan.

HAS WEALTH OF MATERIAL

Linemen and Backs Are Plentiful and All Are Heavy—Many Veterans on Squad.

This is the twenty-fourth of a series of articles on Eastern football teams and their prospects for the season.

By ALLISON DANZIG.

Special to The New York Times.

HAMILTON, N. Y., Oct. 3.—Some twenty-five years ago, while at Dickinson College, Andy Kerr went over to the neighboring school for Indians at Carlisle and was introduced to Glenn Warner. Then and there began the association between the two football coaches whose activities were to become so closely identified later at Pittsburgh and at Stanford.

For eight years they worked together at Pittsburgh, with Warner coaching the varsity and Kerr handling the freshmen, and in 1924 they joined forces again at Stanford. Having fulfilled his contract at Pitt, Warner went to Stanford, and Kerr, who had been coach there in 1922 and 1923, remained as his chief lieutenant until 1926, when he accepted a call from Washington and Jefferson.

After three years of service at Washington and Jefferson, Kerr signed a contract with William A. Reid, graduate manager at Colgate, and today the most thoroughly schooled system of Warner football in the East is being installed here. Kerr is being assisted by Fred Swan, Stanford captain of 1926, and Lloyd Jordan, a Warner pupil of a decade ago at Pitt.

System in Wide Use.

There is hardly a major college in the East this year which is not using the widely talked of Warner double wing back formation or a variation of it, and it is logical that no team in this section of the country should have a more thorough grasp of its theory and practical application than the one that is being taught by the man who has grown up in the Warner system.

As far back as 1915 Warner was using the double wing back formation, although it was not until the Stanford-Notre Dame game on New Year's Day, 1925, that Warner used it exclusively.

Until that time Warner had been employing it in conjunction with a single wing back, the other three backs being in Z formation.

There are some coaches who will tell you that teams who were trying to use the Warner plays without having an instructor on the job who has been trained in that system are biting off more than they can chew. Kerr in spite of the fact that he and his assistants know the system "cold," states that it is considerable of a job to take men who have played one schedule of football and mould them for another.

Fundamentals Are Same.

The fundamentals, of course, are the same in any school, but there is much that is new to be learned, and the big question as to how successful Colgate's season will be this year seems to rest upon how quickly the veterans, who were coached by Earl Abell last year and by George Hauser in 1927, adapt themselves to the change.

The right type of material is vitally necessary to the success of any style of play, but there is no concern among the coaches on this score. Not in years has there been a more magnificent-looking squad working out on Whitnall Field than that which went through a light practice session early this afternoon before entraining for its game on Saturday with Wisconsin at Madison.

It was a squad made up largely of veterans, for there were very few losses by graduation last year, and of some of the best sophomore material that has come up in several seasons. In size, weight, intelligence and speed it leaves nothing to be desired.

When the team goes on the field against Wisconsin it will be made up largely of seniors. The veteran Stromiello, a giant of 190 pounds, and Orsi, a 175-pound sophomore, will be at the ends; Huntington and Haines, 200-pound veterans, will be at the tackles, Gillson and Doyle, both of whom are experienced and weigh close to 190 pounds, will be at the guards, and Captain Cox, 185 pounds, is at centre. Almost every one of these men is six feet tall and the first reserves measure up almost the same in both height and weight.

Yablock is at Quarter.

In the back field there are Yablok at quarter, a deadly interferer weighing 180 pounds; Hart and Dowler, both of whom are fast and clever in a broken field, and either Macaluso, 200-pound veteran full back, or Litster, 195-pound sophomore. Macaluso has had trouble with his knee and Kerr said that Litster probably would start on Saturday.

The outstanding reserves in the back field are Reynolds, Stollwerck, Terry, Conroy, Siminiski, Dushner and Duguid. Almost every one of the backs can pass or kick and many of them do both.

Sullivan and Abrussmio, veterans, are almost as strong a pair of ends as Stromiello and Orsi, and McSwan is also available. Schiebel and Crane, two sophomores who tip the scales at 220, are the tackle understudies followed by Schroeder.

Franklin and Lockwood are the second string guards, followed by Virgien, Maggio, Rice and Keyser are the reserve centres.

The schedule:

Oct. 5, Wisconsin at Madison; 12, Michigan State at Hamilton; 19, Indiana at Bloomington; 26, Providence College.

Nov. 2, Hampden-Sydney; 9, Columbia at New York; 16, Syracuse at Syracuse; 23, Brown at Providence.

COLGATE TEAM DEPARTS.

1,000 Students Give Squad Send-Off to Wisconsin in Rain.

Special to The New York Times.

HAMILTON, N. Y., Oct. 3.—Nearly 1,000 Colgate students waited in a heavy rain to give the team which left today for the Wisconsin game a rousing send-off. Practice was called an hour earlier to give the squad a final secret workout before train time.

The squad departed without George Stollwerck, halfback, who was dropped from the delegation at the last moment because of a stiff leg. Macaluso, the other cripple, was well enough to go.

BROKAW HATS

by Crofut and Knapp

The dominating factor in the style of these new hats is *keenness*. Every shape, whether it be a giddy young snapbrim or a trim weltedge, has the keen, spare look that you see in the lines of a hurdler or a pole-vaulter.

Crofut and Knapp have given Brokaw the liveliest, freshest and youngest hats that ever enlivened these time-honored shelves... and, greatest triumph of all, they have conformed to the most exacting dictates of correct taste, in spite of the vivacity and charm of their ideas.

Eight to Twelve Dollars

BROKAW BROTHERS

Established 1856

BROADWAY AT 42nd STREET

Prep School Men! Here's some style news from Princeton

{{{{{Sketched by the Spalding artist}}}}}

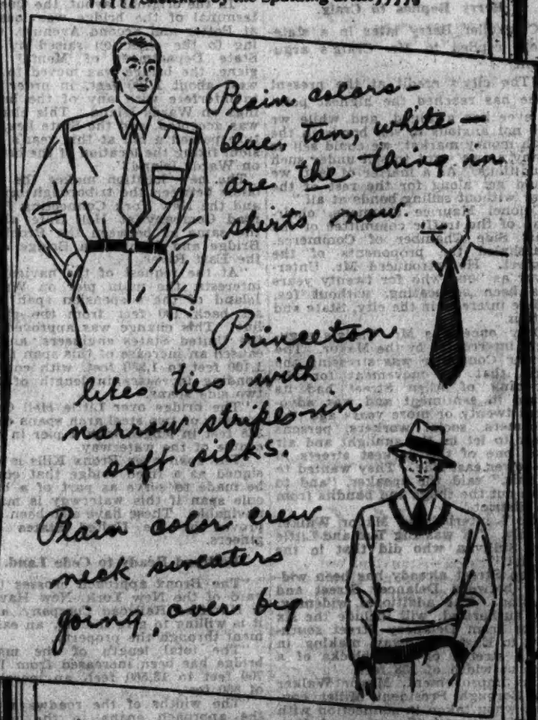

ANY good style that comes into favor with well-dressed college men immediately finds its way into the Spalding's Young Men's Shop—the Shop that caters exclusively to young men of prep school and high school age. For instance, the new plain color shirts are here at only $2 . . . imported and domestic sweaters like this, at $5.75 to $17.50. Ties in narrow stripes, at $1.50 and $2.

SPALDING'S YOUNG MEN'S SHOP

518 5th AVENUE AT 42nd STREET

SUITS · COATS · FURNISHINGS · HATS · SHOES

Scrubs Bow to Yale Varsity; Princeton Drills on Aerials

YALE BEATS SCRUBS IN BRIEF GAME, 13-0

Fifteen-Minute Scrimmage Is Marked by Two Touchdowns, Both by Miller.

FIRST MARCH IS 60 YARDS

Second Scoring Advance Covers 95 Yards—Preparations Completed for Opening Contest.

Special to The New York Times.

NEW HAVEN, Conn., Oct. 3.—Yale today gave its first and second varsity elevens an hour's dummy football drill and fifteen minutes scrimmaging as its closing preparations for the opening game of the season with Vermont here Saturday.

Albie Booth, used this week consistently at quarter back, was not in the dummy line-up, Bob Wilson running the eleven and Charley Snead being assigned left halfback. Booth played quarterback during the scrimmage, with Hank Austen at left halfback. Neither Wilson nor Snead scrimmaged.

Varsity Ends Excused.

The varsity ends, Dan Hickok and Jimmy Walker, were excused after the signal drill. Tyson and Godman replaced them and West replaced Godman in the scrimmage, although Godman played the final five minutes. Fred Loezer was given a day's rest and Truxton Hare played right guard.

Herb Miller starred in carrying the ball, scoring both touchdowns made. After the first, Booth dropkicked a goal for the extra point, giving the regulars a 13-to-0 victory.

The varsity took the ball sixty yards in a series of attacks headed by Miller and Booth, for the first touchdown, and then marched 95 yards for the second. Miller's touchdowns were made on final plunges of 5 and 8 yards respectively.

Booth Stars On Attack.

Booth's elusive broken field running, his twisting out of the reach of the scrub tacklers and his lateral passing to Hank Austen featured. A light drizzle fell during most of the practice, which was secret.

The varsity scrimmage line-up:

Tyson, left end; Martino, left tackle; Captain Greene, left guard; Palmer, centre; Hare, right guard; Vincent, right tackle; West and Godman, right ends; Booth, quarterback; Austen and Beane, left halfback; Miller, right halfback; Dunn, fullback.

LOW CHARGING PLAYS ARE USED BY RUTGERS

Moyer Gets Workout With the 2d Team—Latimer and Horton at Halfback Posts.

Special to The New York Times.

NEW BRUNSWICK, N. J., Oct. 3. The Rutgers varsity went through a long drill today in preparation for the Delaware game Saturday.

Line Coach Dave Bender directed the forward wall in low charging against an opposing line. Moyer was given a workout with the second team. Claremont Anderson took over the post at guard in place of Fischer, who was shifted to replace Moyer at tackle. Digney played for Julien, who was shifted to the second team.

The back field practiced hidden ball and reverse plays. Latimer, who was at halfback in place of Jerry Cronin, and Horton, who played for Stager at the other half, are almost certain of starting Saturday.

MANHATTAN STAGES SHORT SIGNAL DRILL

Squad to Limber Up Today Then Entrain for Washington for Contest Tomorrow.

Manhattan College's varsity football squad had a short signal drill followed by an hour of dummy scrimmage yesterday at Jasper Field. Today the squad will limber up and after the supper hour entrain for Washington to play George Washington University tomorrow.

With the exception of the varsity halfback, Blake Power, the entire squad is in fine condition and it is probable that Andy Ferrari will appear in Power's place in the Manhattan back field tomorrow. Ferrari weighs close to 200 pounds.

The players who will make the trip to Washington are: Capt. Cronin, Del Negro, Lepis, Burns, Cohen, Mazurki, Koech, McBride, Ferrari, Burke, Dargin, Power, Giangreco, Stapleton, Driscoll, Grace, Johnson, Ed. Cronin, Walsh, Lynch, Kearney, Higgins, Klotz, Keegan and Fairweather.

AMHERST GETS REST.

Scrimmage Interrupted by Rain—Turkington Lost for Season.

Special to The New York Times.

AMHERST, Mass., Oct. 3.—A third successive day of rain interrupted the Amherst College drill today for the Princeton game. The squad had a day of rest.

It was announced that Turkington would be out for the rest of the season. This will leave Coach Wheeler with only three ends available for the invasion of Princeton.

Tener and Charlie Kenyon will start at the wing berths with Drake as the only reserve.

HOLY CROSS IN SCRIMMAGE.

Varsity and Freshman Squads Hold Long Drill.

Special to The New York Times.

WORCESTER, Mass., Oct. 3.—The Holy Cross varsity and freshman squads battled for more than two hours today in one of the stiffest scrimmages of the season. Despite a rain-soaked field, the coaches drove the teams at top speed. Manfreda's long pass to Cullum netted the varsity a score.

Cullum was taken out of the line-up with an ankle sprain. The drill was behind closed gates.

Schall May Play Tomorrow.

Special to The New York Times.

PHILADELPHIA, Oct. 3.—Max Schall, last year's Drexel varsity fullback, who has been out of the game with an injured shoulder, has reported to Coach Halas and may play against St. John's of Brooklyn on Saturday.

$125 Round Trip Flight To Georgia for Yale Fans

NEW HAVEN, Conn., Oct. 3 (AP).—Yale undergraduates will be able to fly to and back from the Yale-Georgia game for only $125—a little more than the total railroad fare. This price was obtained for them by the newly created air department of the Yale Travel Bureau.

PRINCETON ELEVEN DRILLS ON PASSES

Lowry Tosses Forwards During 20-Minute Session—Final Scrimmage Is Held.

ROPER USES SUBSTITUTES

Makes Several Changes In Arranging Back Field—Four Letter Men on First-String Squad.

Special to The New York Times.

PRINCETON, N. J., Oct. 3.—Coach Bill Roper sent his charges through a half-hour scrimmage today for the last scrimmaging before Princeton's opening encounter with Amherst Saturday. Only four letter men held places on the first string line-up which bids fair to be the team to take the field Saturday.

Passing was stressed with Dave Lowry, the lone performer, spiraling the ball through the air. He heaved passes all through a dummy scrimmage of about twenty minutes. Backs and ends took part and they were opposed by a scrub team line.

The back field was composed of Dick Vogt, Bill Scarlett, Lowry and Charlie Nuldaur with Jake Byles and Pendergast at ends.

Line plays were used exclusively in the actual scrimmaging. Paul Carey, Lowry, Vogt and Scarlett were in the back field. Langdon Lea and Pendergast were at ends with Barfield and Rutherford at tackles. Sam Levine and Dick Mestres flanked Bill Caldwell at centre.

Various substitutions were made as Coach Roper tried to make a decision on the starting line-up. Nicholson, Dodge, Levick and Zundel were all used to replace men on the first back field.

PENN ELEVEN CHECKS SWARTHMORE PLAYS

Repulses Scrubs Who Use the Attack Expected From Their Opponents Tomorrow.

Special to The New York Times.

PHILADELPHIA, Oct. 3.—When the University of Pennsylvania faces Swarthmore on Saturday in their thirty-second football game, Warren Gette, a sophomore from Phillipsburg, Pa., may be paired with Rolf Carlsten of New York at halfback. Gette played one of the back-field positions in the scrimmage against the scrubs today. He relieved Walter Masters in the third period of the Franklin and Marshall game last week and scored the winning touchdown.

Bill Graupner, another sophomore, was calling the plays from quarterback, with Al Ratowsky and Masters also in the back field. Mort Wilner, regular quarterback, Carlsten and Opekun, fullback, were given a rest.

The scrubs used forward passes and the style of attack Swarthmore is expected to work on Captain Utz's team, but could not make any consistent gains.

For the first time this week, the team practiced on Franklin Field.

SHARP SCRIMMAGE MARKS ARMY DRILL

Varsity Defense Tested as Scrubs, With 3 First-String Backs, Resort to Plunging.

Special to The New York Times.

WEST POINT, N. Y., Oct. 3.—Except for a light workout scheduled for tomorrow, Army today finished preparations for the game with Gettysburg on Saturday. Clear, cold weather, the first real football weather of the season, prevailed, but the going under foot was heavy.

The squad had a long session which included, besides a sharp scrimmage, a kicking rehearsal and a forward pass drill. The varsity line as made up since the Boston University game had a stiff test. The scrubs, augmented by a strong trio of first-string ball carriers, hurled themselves at the varsity as it lined up for its defensive drill and found more than one weak spot.

The kickers in action were Cagle, Murrel, O'Keefe and Hutchinson. Gibner worked throughout in the quarterback position.

DARTMOUTH IN HARD DRILL.

Heavy Rain Falls During Last Hour—Scrimmage Is Held.

Special to The New York Times.

HANOVER, N. H., Oct. 3.—The preparations of the Dartmouth football team for Hobart were practically concluded today with a long, hard drill, during the last hour of which a heavy rain fell.

A scrimmage was held for the chief purpose of putting finishing touches on the work of the reserves and five of the regulars, Al Marsters, Lee Clark, Hal Booma, Gay Bromberg and Hal Andres, along with Bill Morton and Tommy Longnecker, were excused from it.

FOWLE OUT OF LINE-UP.

Williams Back Field Star's Injury to Keep Him Idle Tomorrow.

Special to The New York Times.

WILLIAMSTOWN, Mass., Oct. 3.—Williams will face Middlebury at Middlebury Saturday without the services of Billy Fowle, sophomore back-field star, whose work featured the opening game with Trinity. An injury will keep him from the line-up, it was said today. Stevens is expected to start again at centre.

Coach Caldwell gave the varsity another workout in the rain today, signals and dummy scrimmage comprising the drill.

MEMBERS OF LEHIGH ELEVEN TRAINING FOR P. M. C. GAME TOMORROW.
Assistant Coach Chuck Hess (Background) Supervising a Line Plunging Drill. P. & A. Photo.

PASSES AND PUNTS TRIED BY HARVARD

Crimson Squad Gets Light Workout in Preparation for Bates Tomorrow.

TACKLE POSTS IN DOUBT

Levin, Lewis and Kuehn Prospects for Berth on Line—Waterman Is Also Considered.

Special to The New York Times.

CAMBRIDGE, Mass., Oct. 3.—With Head Coach Arnold Horween absent today, Harvard's football players who will see action Saturday for the first time with the Bates College eleven as opponents did not have a very strenuous day.

Some time ago it was decided that there would be no scrimmage for two days preceding the Crimson's first game. The squad is ahead of its predecessors in the matter of early season scrimmage play.

The drill comprised a thorough rehearsal of all plays used in the clashes between first and second string varsity teams and against the scrubs.

Elliot Putnam still had Huguley and Tom Gilligan as halfbacks and Harper as fullback. Putnam weighs 176 pounds, Huguley 180, Gilligan 182 and Harper 173. With Davis out of the line, the first experiment tried will be with Harold Levin, but there are several other tackles including Lewis and Kuehn who weigh 185 and 190 pounds, respectively.

It is possible also that Waterman, who has been rated as a guard and who weighs 205 pounds, will be tried at playing tackle.

Considerable time was spent on forwards and laterals and on all departments of the kicking game.

BEACHLER AT END ON LEHIGH VARSITY

Back Field Star Moved Into Line to Bolster Wings—Two Teams to Face P. M. C.

Special to The New York Times.

BETHLEHEM, Pa., Oct. 3.—For the third successive day Lehigh today went through its paces on a muddy gridiron in preparation for the game against Pennsylvania Military College here Saturday. Beachler, a fast and aggressive halfback, was assigned to a wing post today.

The two-team plan will be resorted to against the Chester Cadets. The varsity, with Davidowitz, Harris, Bennett and Reed in the back field, is the most seasoned eleven and will be the starting eleven.

Tom Nora, star broken-field runner, was kept on the sidelines. Nora is not injured, but the coaches did not want to risk a chance of having him hurt. Bob Many, letter end, will not be available for several days. Many was injured in a recent scrimmage. Elkin, a sophomore end, has been playing the position and possibly will be included in the starting eleven.

BOSTON U. LOSES TWO ENDS

Carney and McCarthy Injure Leg Muscles in Scrimmage.

Special to The New York Times.

WESTON, Oct. 3.—Boston University lost two men through injuries today and neither will be able to play against New Hampshire University at Durham on Saturday. Jack Carney, left end, and Jack McCarthy, right end, were the casualties. Both suffered strained leg muscles during scrimmage.

The freshmen held the varsity scoreless in twenty minutes of play.

SWARTHMORE LOSES BOOTH

Guard Will Be Unable to Play Against Penn Tomorrow.

Special to The New York Times.

SWARTHMORE, Pa., Oct. 3.—Coach Mercer of Swarthmore College sent his squad through a final scrimmage today in preparation for the Penn game. Booth, Plainfield, N. J., is suffering from a wrenched back and will not start at guard, Sunderland will probably replace him.

Schembs, 200-pound boy from Newark, was at fullback.

ROGERS REPLACES TUCKER.

Substituted at Centre in Hamilton College Practice.

Special to The New York Times.

UTICA, N. Y., Oct. 3.—Substitution of John Rogers for Tucker, 187-pound New Bedford Star, as centre marked today's signal practice for the Hamilton College varsity.

A blackboard talk preceded tackling, blocking and punting work on rain-soaked Steuben Field.

Flood Forces W. Va. Wesleyan To Use Motorboats to Get Here

BUCKHANNON, W. Va., Oct. 3 (AP).—The West Virginia Wesleyan football squad, leaving here today for the game with New York University at New York Saturday, was forced to travel part of the way in motor boats.

Heavy rains have caused floods which made other means of transportation between here and Clarksburg impossible. It was feared for a time that the West Virginians would be unable to keep their engagement with the Violets, but boats solved the problem.

FORDHAM RESUMES BRISK WORKOUTS

Cavanaugh Sends His Charges Through Hard Scrimmage Which Lasts One Hour.

Forced to call off all strenuous scrimmage work during the last few days, Coach Frank Cavanaugh yesterday sent his charges through a session of hard, smashing football in an hour's scrimmage between the varsity and scrub teams. The first team twice marched to within scoring distance of the second's goal line but were stopped by the Maroon mentor.

Fisher, Janis, Murphy and McMahon were in the varsity back field behind the same line that played against Westminster. Charlie Pieculewicz, fullback, who has been on the sidelines with a shoulder injury, was inserted into the first string back field in place of Janis late in the session.

Before the squad was dismissed, the Maroon coach drilled the varsity in several special plays which will be introduced against St. Bonaventure. Cavanaugh then gave a long lecture to the squad in which he warned the players about overconfidence.

HARD SCRIMMAGE HELD BY SYRACUSE ELEVEN

Plays to Be Used Against Nebraska Week From Tomorrow Tried in Secret Practice.

Special to The New York Times.

SYRACUSE, N. Y., Oct. 3.—The Syracuse University varsity eleven was sent through an hour's hard scrimmage today. The team will play St. Lawrence at Syracuse here Saturday as a final test before the intersectional battle with Nebraska at Archbold Stadium on Oct. 12.

The Orangemen lined up against the scrubs and freshmen. The practice was secret and plays to be used against Nebraska were rehearsed.

The first-string line-up included Eilert and Stoneberg, ends; Newton and Novak, tackles; Vaness and Opps, guards; Berner, centre; Frank, quarterback; Berton and Stevens, halfbacks; Sebo, fullback.

Eilert, Stoneberg, Newton, Berton and Frank were members of the undefeated yearling eleven of last Fall.

MORTON CALLS SIGNALS.

Penn State Captain at Quarterback in Varsity Drill.

Special to The New York Times.

STATE COLLEGE, Pa., Oct. 3.—Captain Jack Morton of the Penn State football team played a quarterback position on the varsity team in the signal drill today. Morton started the season as a guard, was moved to the back field last week and today alternated as quarterback.

Three linemen have made strides toward varsity positions. McMillen and Stempeck, tackles, and Curry, guard.

ST. JOHN'S SQUAD ACTIVE.

Scrimmages Ninety Minutes in Drill for Clash at Drexel.

The St. John's College football team went through a lively practice session, which included an hour and a half of scrimmaging, yesterday at Dexter Park. Pace, regular fullback, appeared to be in fine shape after resting his back, which he injured in the Holy Cross game. Constantino and Weiss are still out.

Cooper and Bobowick, who did not open against Holy Cross, will start against Drexel at Philadelphia tomorrow.

Sievers Joins Navy Crew Squad.

Special to The New York Times.

ANNAPOLIS, Md., Oct. 3.—Hugh Sievers, who stroked the Naval Academy plebes to victory in the freshman event at Poughkeepsie in 1928, today joined the rowing squad which is working under Coach Glendon.

RIVAL'S FORMATIONS ARE TESTED BY N.Y.U.

Meehan Has the Scrubs Employ West Va. Wesleyan Plays in Strenuous Workout.

CONNOR SHOWS UP WELL

Former Dean Academy Star Regains His Kicking Form and Looms for a Back Field Berth.

Coach Chick Meehan worked the New York University varsity eleven against West Virginia Wesleyan formations as employed by a scrub team yesterday at Ohio Field in a practice session which lasted more than two hours. Each of the thirty-eight members of the squad was used.

In a signal drill which preceded the varsity-scrub sham battle Meehan divided the candidates into three teams and kept the groups moving at a rapid pace in which all types of formations were tried, the Violet mentor stopping the drill frequently to make corrections in position and timing. Vic Connor, John O'Herin, Beryl Follet and Al Gaudet were all used on the forward pass plays with Charlie Marshall, Jerry Nemecek and George Chalmers receiving.

In the varsity line-up yesterday Leo Collins was at the pivot post in the absence of Schneider. Captain Len Grant and Ernest Concannon were the tackles and Dave Myers and George Sargisson played the guard positions. The back field was composed of O'Herin, Follet, Charlie Jones and Herman La Mark. Connor, Gaudet, Ed Bella, Sanford Roland, Sol Beres and Maurice Rogers were back field substitutions and Dick Murphy, Ross Grant, Meyer Firstenberg, Hugh Greenblatt, Mike Beckman and Chalmers saw service on the line.

Connor, former Dean Academy star, showed up well yesterday, being used as a kicker and passer, and seems to have recovered the form he showed during the training period at Farmingdale, where his work was one of the features. The foot trouble which bothered him upon his return to this city has vanished and should Meehan decide to change his back field group, Connor will be an early substitution.

WESLEYAN VARSITY SCORES

Uses Air Attack Against Team B—Tirrell Shows Up Well.

Special to The New York Times.

MIDDLETOWN, Conn., Oct. 3.—Coach Wood pitted the Wesleyan varsity against team B today in preparation for the game with the Connecticut Aggies Saturday.

Tirrell showed up well at his new berth in the back field and Gray did good work at end. The coaches noted an improvement in the line-charging. The first-string men rehearsed some new plays and unloosed an overhead attack which netted them several touchdowns.

LAFAYETTE DISPLAYS DASH.

Impresses In Last Real Workout for Opener With Muhlenberg.

Special to The New York Times.

EASTON, Pa., Oct. 3.—More dash and spirit was shown by the Lafayette football team in its last real workout for the opening game with Muhlenberg on Saturday than has been displayed any other time this season. Rothenberg, who will start at quarter in place of Teller, who is out with injuries, was at his best and the team ran like well-oiled machinery.

BROWN PRACTICES PASSES.

Fegarty and Caulkins Prove an Effective Combination.

Special to The New York Times.

PROVIDENCE, R. I., Oct. 3.—Brown's football practice this afternoon was largely devoted to forward passing with Lincoln Fogarty, veteran halfback, working in combination with Jack Caulkins, quarter.

Oscar Schneider, who had been injured, returned to centre. Joe Mahood of Flushing was back in the first-string back field.

DEFENSE AIM AT CORNELL.

Doble Expects Strong Opposition From Niagara—Wallace at Centre.

Special to The New York Times.

ITHACA, N. Y., Oct. 3.—Rain again forced the squad to practice indoors, where a light scrimmage with reserve teams using Niagara plays was held today. Coach Doble has stressed defensive play all week, since the defense had little test against Clarkson. Heavier opposition is expected from Niagara here Saturday. Wallace is still showing the way at centre.

COLUMBIA ENGAGES IN THOROUGH DRILL

Crowley, to Avoid Injuries on Slippery Turf, Sends Varsity Against Dummy Team.

RESERVES TO SEE ACTION

Show Improvement in Practice for Union Game — Costigan Still Consigned to the Sidelines.

In the final heavy workout in preparation for its annual game with Union here tomorrow, the Columbia football squad was put through a long session against the dummy team yesterday at Baker Field. Coach Crowley planned to give his men a bit of actual scrimmaging, but the slippery turf made this type of workout too dangerous.

The drill against the dummy team gave the team an opportunity to run through its plays and carry out individual assignments. For more than an hour, Crowley had his first-string team going through plays which will be used against Union.

Crowley also had his reserves working against the dummy machine. The B team showed marked improvement over its work of a week ago and this outfit probably will see considerable action in tomorrow's contest.

The rainy weather has forced Fritz Costigan, veteran end, out with an injured knee, to remain idle. Costigan is practically fit to play tomorrow, but Crowley will take no chances of having his star wingman permanently injured and will keep him on the side lines.

The starting line-up for Columbia tomorrow will be Van Voorhees and Hill, ends; Bleecker and Tys, tackles; Nobiletti and Weinstock, guards; Campbell, centre; Liflander, quarterback; Hewitt and Scott, halfbacks, and Stanczyk, fullback. This is the same team that started against Middlebury a week ago.

Reynolds Benson, Columbia graduate manager of athletics, announced yesterday that the game with Middlebury, which drew 15,000, broke all opening game attendance records at Baker Field and that another large crowd is expected to witness tomorrow's encounter.

PULEO REGAINS POST AS GUARD AT C. C. N. Y.

Parker Picks Line-Up Which Will Probably Be Used Against Lowell Textile.

The City College football squad yesterday held its last scrimmage of the week before the Lowell Textile game tomorrow. Coach Parker started the eleven men who will probably make up his opening line-up against Textile. Julie Rubin and Morris Figowitz were at the ends, George Timiansky at centre, Ben Puleo and Tommy Atkins at the guards, Eddie Dubinsky and Sam Heistein at the tackles, and Bernie Bienstock, Morris Goldhammer, Morty Targum and Whitey Schlesinger in the back field.

The fact that Puleo was started indicated that he has regained a varsity position. He was a regular guard in 1927, but last year was ineligible. Besides being a fine defensive lineman, Puleo is also a fair drop-kicker.

Three men got away yesterday for what would probably have resulted in scores had they not been called back. Bienstock and Goldhammer broke through the junior varsity line for long runs, while Gordon Lebowitz, substituting for Figowitz at end, caught a long pass from Targum.

NAVY LINE-UP CHOSEN FOR GAME TOMORROW

Combination for William and Mary Contest Includes Gannon and Kohlhas as Backs.

Special to The New York Times.

ANNAPOLIS, Md., Oct. 3.—Special interest attached to the line-up for the start of Saturday's game against William and Mary, announced at the Naval Academy today, as it is likely to be about the same as that which will begin the Notre Dame game in Baltimore a week later.

Coach Ingram will start the Navy team as follows: Left end, Morel; left tackle, Bowstrom; left guard, Underwood; centre, Hughes; right guard, Koepke (captain); right tackle, Bryan; right end, Byng; quarterback, Kohlhas; left half, Gannon; right half, H. W. Bauer; fullback, Clifton.

The back field is a strong combination. Gannon and Kohlhas are brilliant runners, Clifton is one of the best line hitters and Bauer can pass and punt and run with the ball if necessary.

The varsity was kept on the defensive during the scrimmage with Squad B today.

Today's Football Games.

New York State.	1928 score.
Alfred vs. Rochester at Alfred	6 7
Middle Western States.	
Bethany vs. Sterling at Lindsborg	6 0
Buena Vista vs. Sioux Falls at Storm Lake	No Game
Capital vs. Bluffton at Columbus	0 25
Central vs. Parsons at Fulton	14 16
Central vs. Warrensburg at Fayette	6 7
College of Emporia vs. Wesleyan at Emporia	18 0
Hanover vs. Lindsey-Wilson at Hanover	No Game
James Millikin vs. Charleston at Decatur	12 12
Otterbein vs. Kenyon at Westerville	18 0
Platteville vs. Milton at Platteville	0 42
St. Ambrose vs. Des Moines at Davenport	No Game
Tarkio vs. Omaha at Tarkio	No Game
Westwerth vs. Missouri Valley at Lexington	0 23
Yankton vs. Wayne at Yankton	6 0
Southern States.	
Birmingham Southern vs. Spring Hill at Birmingham	0 0
Brick vs. Livingstone at Enfield	No Game
Maryville vs. Peru at Maryville	0 6
Memphis Teachers vs. Cape Girardeau at Memphis	No Game
Newberry vs. Lenoir-Rhyne at Newberry	12 0
North Carolina State vs. Washington and Lee at Raleigh	6 38
Paine vs. Walker Baptist at Augusta	38 0
Presbyterian vs. Mercer at Clinton	0 7
Roanoke vs. Bridgewater at Salem	No Game
Southwestern States.	
Howard Payne vs. San Marcos at Brownwood	21 0
Little Rock vs. Hendrix at Little Rock	0 13
Weber vs. Jarvis at Marshall	64 0

Other News of Sports On Next Three Pages

BOSTONIAN SHOES

When you buy a moderately priced shoe, should you expect good taste, good quality, good workmanship? Emphatically we answer "yes." Victor, shown above, has endeared itself to thousands of New Yorkers because it embodies these sterling virtues. It is a well fitting, handsome shoe that will serve you faithfully. See it today at any of our convenient shoe shops. In black or tan Russia calf, $8.50. Other Bostonians $7 to $10.

TAILOR GUILD SUITS AND TOPCOATS
Fabric Group Suits

Weber and Heilbroner
CLOTHES HATS · SHOES · HABERDASHERY
SHOES AT THESE STORES

24th and Broadway	Nassau and John	10 Cor'dt—179 Broadway
34th and Broadway	Nassau and Spruce	381 Fulton St.—Brooklyn
42nd and Madison	30 Broad	57th and Broadway
	800 Broad Street, Newark	

—the new
COACHING
—the Way of the Winner—
Revised, Greatly Enlarged Edition—New Plays
Charts—the Problems of Football Made Clear
By KNUTE ROCKNE
"I think it is one of the most interesting and instructive books on football I have ever read. Rockne not only knows football with all its psychology but he knows how to put into print what he knows and makes it interesting..."—GRANTLAND RICE.
Price $5.00—Postpaid.
At Spalding and other Sporting Goods Stores, Bookstores or
THE DEVIN-ADAIR COMPANY, Publishers
23 and 25 Madison Square North, New York

DERIVED from DAILY USE of the
Cuticura PREPARATIONS
THE Soap, pure and fragrant, to cleanse the skin; the Ointment, antiseptic and healing, to remove rashes and irritations; and finally the Talcum, smooth and pure, to impart a pleasing fragrance to the skin.
Soap 25c. Ointment 25c. and 50c. Talcum 25c. Sample each free.
Address: "Cuticura," Dept. 6M, Malden, Mass.
Cuticura Shaving Stick, 25c.

TO KEEP ITS ADVERTISING COLUMNS CLEAN The New York Times welcomes information from readers regarding any questionable or fraudulent announcements which may have escaped its scrutiny.—Advt.

Breeding Class Title Won by Royal Rifle on First Day of Piping Rock Show

ROYAL RIFLE GAINS PIPING ROCK HONORS

Appleton's Bay Gelding Wins Breeding Class Title—Also Carries Off Two Blues.

FREE GOLD LEADS HUNTERS

Also Wins Reserve to Stablemate in Title Event—Barque and His Elegance Follow.

By HENRY R. ILSLEY.

Special to The New York Times.

LOCUST VALLEY, L. I., Oct. 3.—Francis R. Appleton Jr. of the Meadow Brook Club, captured the first championship event of the twenty-seventh annual Piping Rock horse show, which opened on the beautiful show grounds of the organization this morning.

The Appleton honors were gained by his grand little imported bay gelding, Royal Rifle, in the championship event of the breeding class.

Royal Rifle, a 3-year-old, scored first in the class for 4-year-olds and under, suitable for cavalry horses, in which he beat the best from the stable of the 101st Cavalry and others.

The gelding, by Seventy-Five out of Burrogone, then carried off first money in the competition for thoroughbreds of three years, suitable to become hunters, defeating Albert J. Davis's chestnut gelding, Barque; Bernard Gimbel's well-known His Elegance, and the Pemberton Farm's Brumelder. Reserve in the championship went to the same owner's Free Gold, also imported.

Free Gold Places Fourth.

A fourth blue ribbon came Appleton's way when Free Gold gained first honors in the event for 4-year-olds and under, suitable to become hunters.

The first day of the exhibition was held under dispiriting conditions. During the morning a penetrating drizzle drove almost everyone to shelter. Only the judges and others whose work compelled their attendance remained in the open.

There was a good fight for the ribbons in the class for model saddle horses shown in hand, the winner of which was William H. Nicholls's well-known little bay mare, Kiss In The Dark, which took the blue from Charles F. Hubbs's chestnut mare, Just You. Mrs. John Tupper Cole's bay mare, My Love, got third place.

Miss Eleanor Langley of Westbury, scored a notable victory in the class for model hunters shown in hand.

Captain Doane Beaten.

She showed her 4-year-old bay gelding, Ben Johnson, to take first money and the blue ribbon in a close decision over Bernard F. Gimbel's noted thoroughbred, Captain Doane. Third went to Mrs. Thomas Hastings of Old Westbury, with her gelding, Bizarre. For good measure, Miss Langley took fourth with her chestnut gelding, Marihill Boy.

Photo by Freudy.

TRIPLE WINNER AT PIPING ROCK HORSE SHOW.
Francis R. Appleton Jr.'s Royal Rifle, Which Carried Off Breeding Class Title and Also Took Blues in Two Other Events.

SWIM DATES SCHEDULED.

City College Announces 14 Contests and 8 Water Polo Games.

Twelve dual meets and two championship meets have been listed for the City College swimming team for the 1929-30 season and eight games for the water polo team, according to the schedules announced yesterday by Professor Walter Williamson, college manager of athletics. The swimming meets include eight contests with league opponents and four with non-league teams. All the water polo games are against Intercollegiate Swimming Association rivals.

Swimming.

Dec. 6, Fordham University at home; 14, Syracuse University at Syracuse; 18, Columbia University at Columbia; 21, Brown University at Providence, R. I.

Jan. 3, New York University at home; 10, Princeton University at home; 15, Rutgers University at New Brunswick, N. J.

Feb. 8, United States Naval Academy at Annapolis, Md.; 14, Yale University at New Haven, Conn.; 22, Lehigh University at Bethlehem, Pa.; 28, University of Pennsylvania at home.

March 7, Dartmouth College at home; 14, Eastern collegiate swimming championships, away; 21 and 22, Intercollegiate Swimming Association championships, away.

Water Polo.

Dec. 14, Syracuse University at Syracuse; 18, Columbia University at Columbia.

Jan. 10, Princeton University at home; Rutgers University at New Brunswick, N. J.

Feb. 8, United States Naval Academy at Annapolis, Md.; 14, Yale University at New Haven; 28, University of Pennsylvania at home.

March 7, Dartmouth College at home.

JORDAN BOXES DRAW.

Held Even by Klein in Main Bout at 102d Armory.

Irish Tommy Jordan, 148 pounds, of the 106th Infantry, and Jerry Klein, 155 pounds, also of the 106th, boxed a fast eight-round draw in the 102d Medical Regiment feature last night. In the semi-final of eight rounds, Red Magee, 144, home regiment, and Joe Kelly, 142 pounds, 212th Anti-Aircraft Regiment, also fought a draw.

In the first six-rounder, Johnny Handford defeated Harry Mulcahy; in the second scheduled six, Johnny Peters knocked out Joe Major in two rounds and in another scheduled six, Jack Henderson stopped Young Keystone in the first round. Red Bryant got the decision over Soldier Findley in a four-round bout.

Monte in Guard Bout Tonight.

A National Guard bantamweight championship boxing match between Fred Monte, the title holder, and Mike Rodriguez will be the principal bout tonight at the 106th Infantry Regiment Armory, Brooklyn. The match is scheduled for twelve rounds. In three eight-round bouts the principals will be: Sindulfo Diaz vs. Johnny Pena; Charley Raymond vs. Charley Cherneski; Eddie Ziegler vs. Frankie Minerva.

Ralph Wagner Stops Giarchino.

PHILADELPHIA, Oct. 3 (AP).—Ralph (Kid) Wagner of Sunbury, Pa., scored a knockout over George Giarchino, Philadelphia, in the second round of their eight-round bout tonight. Wagner scaled 164½, 9½ pounds less than his opponent. The referee stopped the bout.

Bout for Joe Dundee Postponed.

Special Cable to THE NEW YORK TIMES.

MEXICO CITY, Oct. 3.—The bout scheduled for next Sunday between Bert Colima and Joe Dundee, former world's welterweight champion, has been postponed until Oct. 13. The change was made to give Colima further time to train.

SLOAN AND TALBOT GAIN TENNIS FINAL

Hampden-Sydney Pair Beat 2 Seeded Teams in Middle Atlantic College Play.

SMITH VICTOR IN SINGLES

Advances to Final by Putting Out Gooch and Thomas at the Greenbrier Club.

Special to The New York Times.

WHITE SULPHUR SPRINGS, W. Va., Oct. 3.—The Hampden-Sydney College doubles team of W. D. Sloan and Finley Talbot gained the final of the Middle Atlantic intercollegiate tennis tournament at the Greenbrier Golf and Tennis Club today by surprising victories over the seeded combinations of Davis and Elkins College and Herbert Levis and William Winfield, University of West Virginia.

In the final match for the Greenbrier intercollegiate trophy, which will be played tomorrow morning, Sloan and Talbot will meet the University of Virginia combination of C. Alphonso Smith Jr. and Fred Johns.

Smith reached the final in the singles by eliminating Horace Gooch Jr., Washington and Lee, 6—4, 6—0, and then winning his semi-final match with D. G. Thomas, Hampden-Sydney, 6—1, 6—1, 6—2.

THE SUMMARIES.

Singles.

Third Round—C. Alphonso Smith Jr., Virginia, defeated Horace Gooch Jr., Washington and Lee, 6—4, 6—0; D. G. Thomas, Hampden-Sydney, defeated Robert Brown, Davis-Elkins, 6—2, 6—0; Edgar Yeomans, University of North Carolina, defeated Fred Johns, Virginia, 8—6, 6—3; Rand Shields, Washington and Lee, defeated Edward Graham, University of North Carolina, 4—6, 6—3, 6—1.

Semi-Final Round—Smith defeated Thomas, 6—1, 6—1; 6—2; Yeomans and Shields match called, darkness, Yeomans leading, 8—6, 7—6, 2—6, 3—5.

Doubles.

Third Round—Smith and Johns, Virginia, defeated Pumphrey and Thomas, Hampden-Sydney, 6—4, 7—5; University of North Carolina team defeated Morris Harvey team, 6—1, 6—2; W. D. Sloan and Finley Talbot, Hampden-Sydney, defeated Davis-Elkins team, 6—4, 6—0; Herbert Levis and William Winfield, West Virginia, defeated Shields and Clapp, Washington and Lee, 6—2, 2—6, 8—6.

Semi-Final Round—Smith and Johns defeated University of North Carolina team, 6—2, 4—6, 6—2; Sloan and Talbot defeated Levis and Winfield, 3—6, 6—1, 6—2, 2—6, 7—5.

SCHMELING WILLING TO BOX

Cables Acceptance of Proposed Bout With Sharkey Next June.

The possibility of a heavyweight battle between Jack Sharkey and Max Schmeling being held in Chicago next Summer was revived yesterday. Joe Jacobs, American manager of Schmeling, made public a cablegram from the German in which Schmeling affirmed his readiness to fight Sharkey.

Jacobs had cabled Schmeling about the reopening of negotiations with Jack Dempsey for a Sharkey-Schmeling bout at Soldier Field, Chicago, next June.

NATIONALS RALLY AT END TO WIN, 5-2

Leonard Scores Four Goals in Final Half to Beat Brooklyn Hakoah at Soccer.

LOSERS SCORE AT START

Tally First Two Goals, but Victors Make Half Time Count 2-1 in Polo Grounds Night Game.

The New York Nationals defeated the Brooklyn Hakoah soccer team by 5 to 2 in an American League game at the Polo Grounds last night under arc lights in a fast game. The Brooklynites set the opening pace and were soon two goals in front, but the Nationals scored once to make the half-time count 2-1.

Hooky Leonard got busy upon resuming and drove in four successive goals with his famout left foot, while his team-mates kept Hakoah scoreless.

Weiss opened the scoring after twelve minutes on Nehadomas's pass and Schneider pushed the Hakoahs further in front by converting a penalty awarded against Donald for fouling Molnar.

The Nationals gradually got into their stride and Gallagher counted on a rebound just before half time.

The line-up:

Nationals (5).		Hakoah (2).
Murdock	G	Aronauer
Levin	R.B.	Gross
Donald	L.B.	Lassio
S'aven	R.H.	Schneider
Chatton	C.H.	Moore
Martyn	L.H.	Kovacs
Gallagher	O.R.	Braun
Carlson	I.R.	Molnar
Nelson	?	Nehadoma
Leonard	I.L.	Weiss
McGhee	O.L.	Pearson

Goals—Nationals: Leonard 4, Gallagher. Brooklyn Hakoah: Weiss, Schneider.

Referee—J. Hume. Linesmen—J. Cunningham and J. Hayes. Time of halves—45 minutes.

DUNN STOPS JACKSON.

Scores One-Round Knockout in Good Shepherd A. C. Amateur Bouts.

Two knockouts marked the amateur bouts at the Good Shepherd A. C. last night. In the 130-pound class final, John Dunn of the Holy Name Club stopped Harold Jackson of the Salem-Crescent A. C. in one round and in the 175-pound special class Tom Romayne of the Good Shepherd A. C. knocked out Jack Lowry of the Salem-Crescent Club in the first round.

The summaries:

Finals.

112-Pound Class—Augie Ruggiere, unattached, defeated Dave Fleming, Good Shepherd A. C., three rounds.

125-Pound Class—John Kenny, Holy Name Club, defeated Caesar Villean, unattached, three rounds.

130-Pound Class—Johnny Dunn, Holy Name Club, knocked out Harold Jackson, Salem-Crescent A. C., one round.

138-Pound Class—Jose Pimenthal, Salem-Crescent A. C., won on a foul from Charles Marta, Yorkville Club, one round.

115-Pound Special Class—Mario De Gaume, Good Shepherd A. C., defeated Andy Christano, Holy Name Club, four rounds.

175-Pound Special Class—Tom Romayne, Good Shepherd A. C., knocked out Jack Lowry, Salem-Crescent A. C., one round.

Awards Made in Piping Rock Horse Show

Morning Events.

Class 57, Jumpers (open to all, performance over fences only to count)—First, G. V. Whitney's gr. g. Lincoln; second, Pemberton Farm's b. g. Moonlite; third, army horse show team's br. g. Buckaroo; fourth army horse show team's blk. g. Tan Bark.

Class 3, Registered Thoroughbred Mares (suitable to produce hunters)—First E. Q. McVitty's b. m. Sauce; second, S. E. Q. McVitty's ch. m. Bie; third, Pemberton Farm's b. m. Much Rose; fourth, N. J. Hess's ch. m. Sea Serpent.

Class 4, Mares Other Than Thoroughbreds (suitable to produce hunters)—First, Miss Diana Guest's b. m. Mild Tentator; second, Miss Frances E. Ottley's gr. m. Pastime; third, J. M. Franklin's br. m. Burtonsville; fourth, A. J. Davis's ch. m. Aquilla.

Class 5, Horses (suitable for cavalry purposes)—First, F. R. Appleton Jr.'s b. m. Imp Royal Rifle; second, 101st Cavalry's br. g. Chief; third, 101st Cavalry's br. g. Tol Man; fourth, 101st Cavalry's br. g. Mentior.

Class 6, Thoroughbred Yearlings (suitable to produce hunters)—First, Tol Girl, br. f., No. 283,467. (No other entries).

Class 7, Yearlings Other than Thoroughbreds (suitable to produce hunters)—First Mrs. M. H. West's br. f. Mycold; second, First Cavalry's b. f. Peer Gold; third, 101st Cavalry's br. g. Ment Tol; fourth, W. Bertle's ch. m. (unnamed).

Class 8, Two-Year- Olds (other than thoroughbreds, suitable to become hunters)—First, N. J. Hess's br. m. Alaska; second, 101st Cavalry's b. g. Selman; third, 101st Cavalry's b. g. Miss Brigade.

Class 10, Thoroughbred Three-Year-Olds (suitable to become hunters)—First, Francis R. Appleton Jr.'s b. g. imp Royal Rifle; second, Albert J. Davis's ch. g. G. Marque; third, Bernard F. Gimbel's ch. g. His Elegance; fourth, Pemberton Farm's ch. g. Brumalder.

Class 11, Three-Year-Olds (other than thoroughbreds, suitable to become hunters)—First, Sir Ashley Sparks's ch. g. Star of St. Patrick; second, Jere R. Collins's b. g. Spanjen; third, Harry S. Durand's br. m. Shannon Lass.

Class 1, Thoroughbred Stallions (suitable to get hunters)—First, the Jockey Club's b. s. Man O'War, ridden by boys and girls; Detention 1—s. s. Laplander; third, the Jockey Club's br. s. Prime Minister.

Class 2, Brood Mares (with foal at foot)—First, Miss Alison Phillips's b. m. Rosa Russell; second, Mrs. Paul Abbott's b. m. Dutchess; third, P. G. Rothgerber's unnamed mare; fourth, Mrs. J. C. Rathborne's br. m. Bally Glen.

Afternoon Events.

Class 13—The Sturgis Cup for the Best Yearling (the get of a Jockey Club stallion doing duty on Long Island)—First, Mrs. H. West's br. f. Mycold; second, 101st Cavalry's b. f. Peer Gold; third, same owner's br. g. Mont Tol; fourth, Charles F. Jones's b. f. Winnie, The Pooh.

Class 16—The Sturgis Cup for the Best Two and Three Year Olds (the get of a Jockey Clu' stallion doing duty on Long Island)—First, Sir Ashley Sparks's ch. g. Star of Saint Patrick; second, 101st Cavalry's b. g. Tol Man; third, same owner's b. g. Selman; fourth, same owner's b. f. Miss Brigade.

Class 15—Horses Any Age (bred on Long Island)—First, Sir Ashley Sparks' ch. g. Star of Saint Patrick; second, 101st Cavalry's br. g. Tol Man; third, Mrs. M. H. West's br. f. Mycold; fourth, 101st Cavalry's br. g. Chief.

Class 12—Four-year-olds and Under (suitable to become hunters)—First, Francis R. Appleton Jr.'s br. imp. b. g. Royal Gold; second, Bernard F. Gimbel's ch. g. Trolly; third, Same owner's ch. g. His Elegance; fourth, Albert J. Davis's, br. g. Burmah.

Class 20—Model Saddle Horses (shown in hand)—First, William H. Nicholls's b. m. Kiss in the Dark; second, Charles F. Hubb's ch. m. Just You; third, Mrs. John Tupper Cole's b. m. My Love; fourth, William Boardman's ch. m. Miss Virginia.

Class 46—Model Hunters (shown in hand)—First, Miss Eleanor Langley's b. g. Ben Johnson; second, Bernard F. Gimbel's ch. g. Captain Doane; third, Mrs. Thomas Hastings's br. g. Bizarre; fourth, Miss Eleanor Langley's ch. g. Marihill Boy.

Class 37—Green or Qualified Hunters—First, Miss Eleanor Langley's b. g. Bohemia; second, Pemberton Farms' b. m. Musk Rose; third, T. H. Grosvenor's b. g. Harlequin; fourth, Miss Isabel Pisle's b. m. Star Dust.

Class 19—Local Novice Saddle Horses—First, Miss Eleanor Victor's blk. m. Aida; second, A. B. Walters's b. g. Valjean; third, Miss Anne M. Stone's ch. m. Golden Dawn; fourth, Charles F. Hubbs's ch. g. His Highness of Hightown.

Class 35—Saddle Ponies (under 14 hands, to be ridden by boys and girls)—Division 1—First, Charles F. Hubbs's ro. m. Morning Glow; second, Miss Anne Millar's piebald m. Black Bess; third, Miss Nancy Martin's ch. m. Tom Tit; fourth, Miss Patricia Grace's br. g. Tom Tit. Division 2—First, Mrs. Terrell Van Ingen's gr. m. Anna Dale; second, William Boardman's b. m. Miss Polly Prim; third, Phillip Stevenson's b. m. Lady; fourth, Miss Magdalene Savage's br. m. Larkspur.

Class 18—Novice Green Hunters—First, E. C. Pirie's b. m. Hillmark; second, Delmer H. Van Alen's b. g. Pete; third, Edward Q. McVitty's ch. g. Salmo; fourth, F. Ambrose Clark's b. g. Golden Star.

Class 19—Harness Ponies (to be driven by children)—First, Charles F. Hubb's ro. g. Blaze of Glory; second, Joan Regan's br. g. Fire Escape; third, Mrs. R. Penn Smith Jr.'s ro. m. Cherry Pie; fourth, T. F. Grosvenor's piebald g. Peter.

GUY OZARK TAKES TRANSYLVANIA TROT

Arden Homestead's Entry Wins Grand Circuit Stake at Lexington, Dickerson Driving.

McKELLOPS ORENDA VICTOR

Canadian Pacer Triumphs in the Tennessee—Bernice Logan Captures the 2:10 Pace.

LEXINGTON, Ky., Oct. 3 (AP).—The Arden Homestead Stable's Guy Ozark won the forty-first renewal of the Transylvania Stakes at the Grand Circuit meeting today after a keen battle with Hazleton and Fullworthy.

Hazleton finished in front the first and second heats, but was set back in the second to last place for swerving in front of Fullworthy in the stretch.

Will Dickerson, who had the mount behind Guy Ozark, also won the event with another son of Guy Axworthy for the Arden Homestead in 1926.

The Tennessee for 3-year-old pacers went to the Canadian colt McKillops Orenda. The favorite, Petroguy, was away off form.

The 2:10 pace was won by the New York mare Bernice Logan, being a rather handy winner over Courtney Burton, the favorite.

The 2:16 trot received such a big entry list that it was split. The 3-year-old Hollyrood Chief won the first division in straight heats, while Miss Guy was just as easily a winner of the second division, which made the fifth race on the card.

The summaries:

2:16 TROT (FIRST DIVISION).

Purse $800. Three Heats.

Hollyrood Chief, b. g., by Peter Volo—Hollyrood Daisy (Thomas)	1	1	1
Peter Walnut, b. g. (Fleming)	2	3	4
Odare, b. g. (Stokes)	3	6	2
Donald Belwin, b. g. (Doyle)	7	2	5
Chevalier, blk. g. (Parker)	4	4	3
Peter Patch, b. c. (Hodson and Haldeman)	5	5	6
Lee Hayward, b. h. (Parshall)	5	8	7
David Frisco, b. g. (Hunter and Childs)	6	7	8

Time—2:07¼, 2:06, 2:06¾.

TENNESSEE STAKES.

3-Year-Old Pace (3 Heats). Purse $2,000.

McKillops Orenda, br. g., by Peter McKillop—Pearl Grattan (Fleming)	1	1	1
Petroguy, b. c. (Palin)	3	2	2
Kora Abbe, b. f. (Childs)	2	4	4
Margaret Brewer, b. f. (Ray)	4	3	3

Time—2:11¼, 2:06¾, 2:09¾.

TRANSYLVANIA STAKES.

2:06 Trot (3 Heats). Purse $3,570.

Guy Ozark, b. g., by Guy Axworthy—Ostanna (Dickerson)	2	1	1
Hazleton, br. h. (Cox)	1	5	2
Fullworthy, b. h. (Stokes)	3	2	3
Sam Williams, br. h. (Haldeman)	4	3	4
Dewey McKinney, b. g. (Egan)	5	4	Dr

Time—2:06¾, 2:03¾, 2:02¾.

TO BEAT 2:04¼ TROTTING.

High Noon, b. h., by Guy Axworthy (Valentine) won. Time—2:02¾.

2:10 CLASS PACE.

Three Heats. Purse $1,000.

Bernice Logan, b. m., by Jim Logan—Little Bernice (Fleming)	1	1	1
Courtney Burton, b. g. (Childs)	2	2	4
Hollyrood Hunter, gr. g. (Thomas)	3	3	2
Black Scott, blk. g. (Morrison and Hodson)	4	4	3
Billy Mac, blk. g. (Morgan)	5	5	5

Time—2:05¾, 2:05¾, 2:03¼.

2:16 TROT (SECOND DIVISION).

Three Heats. Purse $800.

Miss Guy, b. f., by Arion Guy—Miss Dorothy W. (Berry)	1	1	1
Worthy Wood, b. g. (Schamahorn)	3	2	4
The Rush, b. g. (Wiseman)	2	3	2
Isabel Guy, br. m. (Palin)	5	5	5
Peggy Perkins, b. f. (Fleming)	4	4	3
Naomi Guy, b. m. (Garrison)	6	7	6
Palmer Harvester, b. g. (Finshouts)	7	6	7
Lee Tree, b. c. (Daniel)	9	6	Dr
Velocity, blk. h. (Parshall)	8		Dr

Time—2:07¼, 2:08¼, 2:07½.

BROCKTON 2:18 PACE CAPTURED BY EULA H

Bronx Wins the 2:11 Trot in Fair Program Marked by Straight Heats.

Special to The New York Times.

BROCKTON, Mass., Oct. 3.—Straight heat events marked the trotting program at the Brockton Fair today, Eula H winning the fifth race, a 2:18 pace for $2,000. Bronx, A. Rooney's bay gelding, captured the 2:11 trot, also with $2,000 at stake. The seventh event, the 2:16 trot for $1,000, was captured by Walter More in straight heats.

The summaries:

FOALS OF 1926—CLASS E.

Trotting Stake. Purse $600.

Heatherbell, b. g. (H. Brusie, Wetmore)	1	1	1
Styx, b. g. (Kingsley)	2	2	2
Anna Guy, ch. f. (Pinkel)	3	3	3
Jorgess, blk. g. (Myer			dr

Time—2:18¾, 2:13¾, 2:14¼.

FOALS OF 1927—CLASS A.

Trotting Stake. Purse $1,400.

Ortolan Brooke, ro. g. (H. Brusie)	2	1	1
Miss MacTyre, br. f. (Erwin)	1	2	2
Boyish Bob, b. f. (Myott)	3	3	3
Emma Axoff, b. f. (Steele)	5	4	4
Atlantic Kebi, blk. g. (L. Brusie)	4	5	5
Enchantress, b. f. (T. Bunch)	6	6	dr

Time—2:21, 2:20¾, 2:20¾.

2:20 PACE.

Purse $400.

Marching Peter, g. g. (Mansfield)	1	1	1
George R., br. g. (Morgan)	2	3	2
Ideal Todd, br. g. (Knight)	3	2	3
Laurine Dunbar, b. m. (Dunbar)	6	7	3
Baraccio, ro. g. (Hawkins)	8	5	4
Walter Napoleon, b. g. (Page)	5	8	5
Peter Harvey, br. g. (Cooley)	7	6	dr
Peter Bradley, b. g. (Bradley)	4	4	dr

Time—2:15¼, 2:15¾, 2:17.

2:18 PACE.

Purse $600.

Peter Magnus, b. g. (Kingsley)	1	1	1
Sassy Marie, b. m. (Chappelle)	2	3	2
Simmins Ex, ch. m. (H. Brusie)	3	2	6
Joe Unko, b. g. (R. Patvin)	4	4	3
Springfield Maid, b. m. (Nay)	6	5	4
Beryl Grattan, b. m. (Scott)	5	6	5
Margaret Napoleon, b. m. (Green)	7	7	8
Jim Hal, b. g. (Blenkhorn)	8		dr

Time—2:11¼, 2:11¼, 2:12¼.

2:26 TROTTING STAKE.

Purse $2,000.

Jexter E., b. g. (L. Brusie)	1	1	3
Hatteras, b. m. (Myott)	2	2	1
Gay Setzer, blk. m. (H. Cameron)	3	3	2
Harry Hobson, b. g. (H. Nay)	6	5	4
Machurst Express, ch. g. (C. Lasell)	4	7	5
Mary Zombro, m. m. (Nickerson)	5	4	7
Midget Hamlin, b. m. (R. Martin)	7	6	6
Burke Ortolan, ch. g. (Leipp)	8	8	8
Signal On, b. g. (L. Toole)	9		9dr

Time—2:14¾, 2:12¾, 2:11¾.

2:18 PACING STAKE.

Purse $2,000.

Eula H., ro. m. (Keyes)	1	1	1
Mordkin, b. g. (R. Ashworth)	2	2	3
Lady Morgan, ch. m. (Toole)	3	4	2
Joe McKinney, b. g. (Flemming)	4	3	4
Frank Chichester, ro. g. (Mansfield)	5	5	5
Lee Scott, b. h. (Pickel)	6	6	6
Mamie Napoleon, ch. m. (W. Gibbons)	8	7	7
Lu Trask, br. h. (Chappelle)	7	8	dr

Time—2:10¾, 2:10, 2:10¾.

2:11 TROTTING STAKE.

Purse $2,000.

Bronx, b. g. (A. Rodney)	1	1	1
Azure Vole, br. h. (H. Brusie)	2	2	2
Brassy Twine, br. g. (Ferguson)	3	3	3
Luke Bell, blk. g. (A. J. Wilson)	4	4	4
Flambo, b. g. (L. Brusie)	5	5	5

Time—2:09¾, 2:11¾, 2:10¾.

2:16 TROT.

Purse $1,000.

Walter More, b. g. (Overbey)	1	1	1
Dr. Vecchees, b. g. (Rodney)	2	7	2
Mae Cole, b. m. (Martin)	4	2	3
Edna McKlyo, b. m. (Kayes)	3	3	4
Rickshaw, b. m. (Irwin)	6	4	5
Prince Forbes, blk. g. (H. Brusie)	5	6	6
Julia Put, blk. m. (Pierce)	7	5	8
Spirit Vole, br. g. (L. Brusie)	8	8	7
Orto Mason, blk. h. (Doyle)	9		dis.

Time—2:13¾, 2:12¾, 2:12.

N. Y. U. FOOTBALL GIFT FOR MEXICAN KICK-OFF

Ball to Be Displayed in University's Trophy Room After Louisiana Game.

MEXICO CITY, Oct. 3 (AP).—The football to be used for the opening kick-off in the University of Mexico's first intercollegiate game with a United States team here Saturday, when it meets Louisiana College, will be a good-will gift from New York University to the Mexican institution.

The ball, brought here by W. O. McGeehan, New York sports writer, carries the inscription, "New York University to the University of Mexico. Greetings and best wishes." It is signed by Chick Meehan, coach, and Len Grant, captain.

After the kick-off the ball will be replaced and put on display in the University of Mexico trophy room.

Providence Wins at Soccer.

PROVIDENCE, R. I., Oct. 3 (AP).—In an American Soccer League game today Providence defeated New Bedford by the score of 1 to 0.

TERRIS COME-BACK HALTED BY LOAYZA

East Sider Loses Decision in Ten-Round Feature Bout Before 10,000 in Garden.

EBBETS KNOCKS OUT TESTO

Freeport Middleweight Scores Impressive Triumph, Stopping Sturdy Rival in Ninth.

By JAMES P. DAWSON.

Sid Terris, erstwhile ring phantom of the east side, failed last night in his most serious attempt to stage a comeback. In the ring of Madison Square Garden the remnant of a once brilliant boxing product went down to defeat before Stanislaus Loayza of Chile in a disappointing battle before 10,000 fans.

Referee Mike Hylas and Judges Tommy Shortell and Joe Agnello collaborated in the decision, which was justified. Loayza took five rounds, Terris four, and one, the second, was even. Terris looked impressive early in the fray, when he showed flashes of his old-time skill. But this soon developed into a disorganized retreat.

It took the stolid Chilean six rounds actually to catch up with Terris, but when he did he made a good job of it. Loayza's steady aggressiveness stood out, and then through the seventh, eighth, ninth and tenth rounds he flashed the determined fighting which earned him the decision. Loayza weighed 137 pounds and Terris 134½.

Referee Halts the Contest.

Harry Ebbetts, Freeport's hard-hitting middleweight, scored the most impressive local victory of his career when he knocked out Nick Testo, sturdy Troy middleweight. The end came in the ninth round of a scheduled semi-final when Referee Jim Crowley stepped between the combatants at a time when Testo was rocking helplessly about the ring.

The finish was forecast in the eighth round after a savage struggle. Ebbets, after jarring Testo with a solid left hook to the jaw, sent the Troy boxer down under a fusillade of lefts and rights to the jaw, just before the bell. Testo arose gamely at the count of eight and was saved from a knockout by the clanging of the bell ending the round.

A rapid-fire of lefts and rights directed to the jaw in the ninth rendered Testo in a precarious condition. Then Crowley intervened. Ebbets weighed 160¼ pounds and Testo 154½.

Ridgeway Outpoints Carleton.

A desperate three-round closing rally failed to avail Harry Carleton against Al Ridgeway in the battle of Jersey City lightweights which served as the first of the ten-round events. Ridgeway received a popular decision. Each boxer weighed 132 pounds.

Armando Scheckles, Belgian lightweight, substituted for Marty Roth against Eddie Marks of Perth Amboy, N. J., in a six-round bout and provided the ring rarity of a pinch-hitter being triumphant. Scheckles knocked out Marks in the second round. Scheckles weighed 135¼ pounds and Marks 132.

In the opening bout of four rounds Georgie Keane, Yonkers bantamweight, won the decision over Davey Brown, Brooklyn.

A NATIONAL CHAIN FROM COAST TO COAST

Seen at Hurlingham

Purchased in LONDON

BARTLEY & SONS. BOOT MAKERS. 495 OXFORD STREET, LONDON, W.

Regal Shoe Co. Whitman, Mass., U.S.A.

Dear Sirs:

We beg to confirm receipt of your esteemed order, placed today in London, for 40 pairs of full-Brogued Oxford Shoes, at £6.1s. (six pounds, one shilling) per pair, which shall have our best care and attention.

With compliments, we are, dear sirs,

Yours faithfully,

Bartley Sons

The MASTER BOOTMAKERS OF THE WORLD ARE OUR STYLE AUTHORITY

BARTLEY & SONS LONDON

New Narrow Square Toe $21.84 in London—Reproduced by us for $6.60.

ALLEN & RIDGE LONDON

New Patent Leather Dress Oxford $21.84 in London—Reproduced by us for $6.60.

BARTLEY & SONS LONDON

Scotch Grain Blucher Oxford $26.16 in London—Reproduced by us for $6.60.

Original by Bartley Reproduction *by* Regal

Hurlingham, England, is like Meadowbrook in this country. It is the center of Polo activity—the place to go if you are interested in Polo—and the place to See and Be Seen, if you want to be "discovered" in the most fashionable set in England.

It is the spot where our Style Scout discovered this new English Brogue, which we are showing today in every Regal Store.

We paid £6.1s. ($29.40) for this Original Hand Made Wing-tip Brogue in Bartley's shop on Oxford Street, and we asked him to make up 39 more pairs so that we could actually show you today one of Bartley's $29.40 Originals with the $6.60 Regal Reproduction, side by side in 80 Regal Stores in the U. S. A.

The Lasts are identical in measurements and appearance and the Design is exactly the same. Every hole in the perforations and decorations of the Original Bartley Brogue was punched by hand with an awl. We made a die for this design and with one click of a machine reproduced the pattern exactly.

The Upper Leather in Bartley's Original is an imported Brown Willow Calfskin tanned in Oisterwyk, Holland, and in the Regal Reproduction we are using the same identical Tannage.

Leather, Last, Pattern, Design and every Style detail is exactly the same—from the perforations on the toe to the Rubber insert wedged in the heel.

But there *is* a difference. Bartley & Sons' shoe is made and sewn by hand. Our shoes are sewn by the same machine as practically all high-priced American shoes. In Bartley's shop only 4 men handle the shoe from the time it is cut until it is finished. In our factory, about 150 different persons perform some operation on a Regal shoe.

Our VOLUME makes this VALUE possible. WE MAKE ONE THOUSAND PAIR TO BARTLEY'S ONE PAIR, and every pair looks just like Bartley's original.

Actual photograph of exclusive English Custom Model on display in Regal Stores, purchased by us in London for £6.1s. $29.40

COMPARE

Actual photograph of our Reproduction of exclusive English Model, selling in all Regal Stores for $6.60 ALL ONE PRICE

E. J. Bates, President, Regal Shoe Co.

REGAL SHOES

FACTORIES WHITMAN, MASS. REG. U.S. PAT. OFF. REGAL 660 ALL ONE PRICE

FROM MAKER TO WEARER

NEW YORK CITY

DOWNTOWN
75 Nassau Street
41 Park Row
246 Broadway
UPTOWN
Avenue & 31st Street
125 West 125th Street
104 Delancey Street

MIDTOWN
1401-1403 Broadway
Broadway & 37th Street
Broadway & 37th Street
1650 Broadway
1475 Broadway
9 Columbus Circle
46 West 34th Street
30 East 42nd Street
600 Eighth Avenue

UPTOWN
125th Street & 8th Ave.
1413 St. Nicholas Ave.

BRONX
921 Southern Boulevard
451 East Tremont Ave.
200 East Fordham Road

BROOKLYN
4 Fulton Avenue
367 Fulton Street
491 Broadway
516 Broadway
1371 Broadway
485 Fifth Avenue
5423 Fifth Avenue
7316 Fifth Avenue

JERSEY CITY
186-188 Newark Ave.

NEWARK
1024 Broad Street

PATERSON
172 Market Street

A NATIONAL CHAIN FROM COAST TO COAST

Belgrade Claiming Captured by Indian Scout at Jamaica

INDIAN SCOUT, 4-1, WINS THE BELGRADE

Away First, He Holds Off Final Challenge of Cadilla to Triumph at Jamaica.

WHITE FAVOR TAKES FIFTH

Marshall Field Entry Easily Leads Seven Others—Dangerous Beats Othello, 20-1, in Closing Rush.

By BRYAN FIELD.

Thomas M. Cassidy's Indian Scout must have recognized the Jamaica track as his old stamping ground because he won yesterday in the Belgrade Claiming Stakes and it was his first victory since a race over the same course this Spring. In between times the Campfire colt ran at Belmont, Aqueduct, Saratoga and back at Belmont again but never got in the winning column.

It was small wonder then that Indian Scout went up to 4 to 1, after opening at 3 to 1, after a flood of money for the Andover Stable's Cadilla which was made the 7-to-5 favorite.

Sun Meddler from the Sagamore Stable was the second choice and Coots and Indian Scout completed the field, the former being the third choice and Cassidy's horse the outsider in the betting. The wagering was no line on the abilities of the horses because Indian Scout ran like an odds-on favorite instead of an outsider.

He broke fast under an alert start by Kennedy and kept running in front until the stretch. For the first four furlongs of the six-furlong route Coots hung right alongside of him, only about a head away. Cadilla was next and Sun Meddler trailed.

Cadilla Closes Strongly.

At the top of the short stretch Coots was through but Cadilla heartened the form players by coming on strongly. Indian Scout was never seriously threatened, however, as Kennedy shook him up and the horse galloped ahead to score easily by two lengths. The purse was $2,425.

Cadilla beat Coots a length and a half and Sun Meddler was four lengths behind Coots. Indian Scout was timed in 1:14 and it was his superior mud running ability that turned the trick as the racing strip was fetlock deep.

Marshall Field's colors were borne to victory by a smart looking filly in the fifth race when White Favor came home on the bit to win in a walk by five lengths from seven others. White Favor had been to the races only once before and had finished out of the money, but she was a hot tip from the paddock before her test yesterday.

All advance predictions were borne out as she just galloped ahead of the others, leading all the way and paying 8 to 5. Science, a first-time starter, owned by M. L. Schwartz, was another hot tip and landed second, a length and a half ahead of Spantaft.

Dangerous Sprints to Victory.

The aged gelding Dangerous, now owned by M. V. Rowan, still has the kick left that made him so popular with those who liked to see a horse come from behind. He was made the 3-to-5 odds-on-favorite against three others in the third race and until the last sixteenth looked like a beaten horse. He ran far back and did not seem able to put on his closing rush, while the lead was held by Othello, 20-to-1 outsider.

Suddenly, however, the old fellow came to life and shot along so fast that he flashed past the judges a half length to the good. Othello was 4-to-1 place and a most lucrative proposition in the race. Griffin was third and Comet last.

The Century Highweight Handicap also was a four-horse affairs and the rather erratic Gun Royal, supposedly unable to run on a muddy track, just failed to beat F. E. Brown's Merdine, the 9-to-5 favorite. Gun Royal, because of his supposed dislike for the going, was the 5-to-1 outsider, but ran a rattling race all the way to just lose the decision. Poly, making his first start in several months, was third, and Sun Worship, the heavily backed second choice, was last.

Fifteen Leading Jockeys.

New York Mounts Only.

	Mts.	1st.	2d.	3d.	Unp.
M. Garner	225	46	32	26	121
L. McAtee	218	44	45	31	98
L. Fator	176	42	24	20	90
E. Kennedy	230	41	35	36	118
J. H. Burke	220	33	26	34	127
R. Workman	153	28	29	16	80
D. Brice	162	28	22	19	93
W. Garner	167	28	26	28	84
W. Kelsay	153	27	23	16	82
A. Robertson	229	23	30	26	150
L. Hale	147	21	20	12	94
G. Rose	223	21	20	20	167
J. Maiben	120	19	19	11	71
C. Kurtsinger	134	17	16	14	87
D. McAuliffe	197	17	11	19	150

Ravenna Entries.

By The Associated Press.

FIRST RACE—Purse $400; claiming; 2-year-olds and upward; five furlongs.

Little Kid	*103	Sunday Clothes	*103
Sang On	*108	Marjory Ward	108
Agitation	105	Mildred Wood	*100
Game Chance	108	Malmonides	111
Denizen	111	Acquify	110
Toiler	114	Muskalonge	114
Ima Fox	108	Rhubarb	*106

SECOND RACE—Purse $400; claiming; 3-year-olds and upward; five furlongs.

Guy Clayton	111	Patina	*103
Teal	113	Barberry	111
For Luck	105	Claprock	*106
Irresponsible	111	Pitch Fork	*106
Prerogative	*103	May Bruen	111
Loyal Legion	111	Geoanded	108
Judge Lynch	104	Ben Hur	*104

THIRD RACE—Purse $400; claiming; 4-year-olds and upward; six and a half furlongs.

Apopka	*103	Bob Johnson	106
El Oudiane	123	Sam Mengel	106
Lure of Gold	103	Double Rainbow	103
Frenchburg	*101	Southern Pacific	106
One Gold Buck	*106	Miss Frolic	101
Little Hattie	*98	Leisure Hour	*102

FOURTH RACE—Purse $400; claiming; 3-year-olds and upward; six and a half furlongs.

Shorty	112	Danceaway	*104
Jimmy Finn	108	Timekeeper	*107
Stanmore	108	Saltzons	*109
Critfall	112	Miss Frolic	101
Tid Bit	*104	Queen Emma	*101
Superfrank	*103	Panola	109
Jof	*100	Woodsmoke	112

FIFTH RACE—Purse $400; claiming; 3-year-olds; six and a half furlongs.

Col. Hemingway	108	Agitate	*104
Martyr	102	Buckskin Boy	107
Transatlantic	*106	Sherbet	*100
Dry Chief	108	Copper	115
Clownish	104	Pickerel	*98
Mad Sketch	*107	Pacheco	107
Pandemonium	112	Fateful	*96

SIXTH RACE—Purse $400; claiming; 3-year-old and upward; one mile and seventy yards.

Twenty Sixty	*108	Sport Royal	*103
Saucy Polly	*110	Cloudcroft II	*108
Sun Rock	*108	Jim Bell	*108
Dixie Beauty	103	Partner	113
Jean Bond	*105	Master Eagle	107
Nine Sixty	*108	Brown Leaf	111
Impossible	113	Meaidee	108

SEVENTH RACE—Purse $400; claiming; 4-year-olds and upward; one mile and seventy yards.

Hero	110	Warfield	*101
Kinsman	105	Red Wilson	*103
Mississippi	*101	Sporting Editor	108
Arvilla	108	Engadine	113
Salvage	109	Declare	110
Dr. MacMillan	*105	Tan Son	110
Foxy Peter	*103	Amy	102

*Apprentice allowance claimed.
Weather cloudy; track fast.

Cyclonic, 100-30, Beats Choice By Head in Newmarket Race

NEWMARKET, England, Oct 3 (AP).—Cyclonic, by Hurry On out of Volconic and owned by Major J. Courtauld, won the Jockey Club Stakes by a head today. Lord Derby's Bosworth was second, and R. Walker's Plymouth Hoe third. Eight ran. The betting on Cyclonic was 100 to 30. Bosworth was even money while Plymouth Hoe was 33 to 1. The stakes were $2,000 with extras and the distance one and three-quarter miles.

TOMBEREAU SCORES IN HAWTHORNE RACE

Peabody's Entry Shows Way From Start to Finish in Harrison Purse.

DICK O'HARA HOME SECOND

Trails the Victor, Which Pays $4.76 for $2, by a Length—Bear Cry Finishes Third.

CHICAGO, Oct. 3 (AP).—S. Peabody's 2-year-old colt Tombereau, holding on much better than usual, led the field from the rise of the barrier to the finish line in the Stanley Harrison Purse, the feature attraction at Hawthorne Park today. The race was at six furlongs.

Tombereau triumphed by a length and Dick O'Hara took the place by two lengths from Bear Cry. The winner paid $4.76 for $2.

The summaries:

FIRST RACE—Purse $1,200; claiming; 2-year-olds; six furlongs:

Make Haste, 112	(Barrett)	21.68	10.22	6.88
Got' Go Now, 110	(Landolt)	....	4.96	3.68
Fio O'Neill, 110	(Burke)	....	....	8.61

Time—1:15. Fio O'Neill, Nasdar, Princess Passes, Santa Sophia, Jaboulay, Kennedy, Lyda Mae, Contingent and Shy Petter also ran.

SECOND RACE—Purse $1,200; claiming; 3-year-olds and upwards; six furlongs.

Dark Angel, 110	(Martin)	13.98	5.98	3.90
Blue Blood, 110	(Butler)	....	5.64	4.02
W Gridiron, 113	(R. Jones)	....	....	4.02

Time—1:15 4/5. Edna Glenn, Roy Gibson, Black Gal, Griff W., Panama, Little Asbestos, Ritter and Take a Chance also ran.

THIRD RACE—The Eleanor Audley Purse; $1,200; claiming; 3-year-olds and upward; six furlongs.

Red Spider, 113	(R. Jones)	9.34	4.18	2.80
Dreana Lee, 110	(Landolt)	....	4.16	3.26
Sadona, 107	(Leyland)	....	....	5.32

Time—1:14 4/5. John Speed, Lee Cooper, Tamiarind, Omardale, Live Let Live, Baby Delhi and Go Away also ran.

FOURTH RACE—Purse $1,200; 2-year-olds; six furlongs.

Tombereau, 111	(Parmelee)	4.76	3.58	3.30
Dick O'Hara, 106	(Ch'v'lia)	....	4.70	3.56
Bear Cry, 111	(Leyland)	....	....	5.32

Time—1:14 3-5. Who Win, Make Believe, Fort Dearborn, Best Balance and Sydney Grant also ran.

FIFTH RACE—Purse $1,300; claiming; 3-year-olds and upward; one mile and a sixteenth.

Traymore, 108	(Marquis)	4.08	4.12	3.32
Nama, 110	(Morrison)	....	13.84	6.28
By George, 113	(Lowman)	....	....	5.52

Time—1:48. Golden Trail, Torktown, Tea Tray, Turquoise, Haymaker, Sagamook, Laddieson, Our Idea and Big Gun also ran.

SIXTH RACE—Purse $1,300; claiming; 3-year-olds and upward; one mile and a sixteenth.

True Boy, 108	(Greco)	13.20	7.34	5.56
Margaret Gaut, 110	(P'les)	....	19.42	11.04
John T. D., 108	(Pflanz)	....	....	6.38

Time—1:50 2-5. Gold Handle, Captain Jack, Jr., David G., Hyflow, Aunt Maytie, Gold Mark, Majesate and Neptunis also ran.

SEVENTH RACE—Purse $1,300; claiming; 3-year-olds; one mile and a sixteenth.

Ballroma, 106	(Morrison)	21.06	8.02	3.74
Woodgain, 109	(Greco)	....	3.36	2.62
Sistvio, 108	(Shropshire)	....	....	2.74

Time—1:48 3-5. Paul Hinterstein, Thistle Coot and Katrina L. also ran.

Weather clear; track muddy.

Hawthorne Entries.

By The Associated Press.

FIRST RACE—Purse $1,200; maiden 2-year-olds; fillies; five and a half furlongs.

Corrine D.	114	The One	114
Troubanova	114	Lady Muriel	114
Selma Bayne	114	Gaka	114
Sweet Tidings	114	Star Mistress	114
Dorothy Mac	114	Katy McCook	114
My Step	114	Royal Beauty	114
Mighty Cute	114	Naughty Eye	114
Golden Glory	114		

SECOND RACE—The Leona Beautelle purse, $1,200; claiming; 3-year-olds and upward; six furlongs.

Sir Raoul	107	Black Beetle	115
Bramster	105	Little Gyp	107
First Mission	115	Charm	*105
Riff Raff	115	Tyrol	115
Mill Hand	106	The Okah	*106
Old Kickapoo	116	Shift	113
Flood Control	108		

THIRD RACE—Purse $1,200; maiden 3-year-olds; one mile and seventy yards.

Guy Frazier	110	Jacaranda	110
aFrank Keane	110	Coffee Shop	110
Lillian Moon	107	Golden Cloud	110
Tommy Doyle	110	Fidelia O.	107
Magdalena	107	Schlaf Wohl	107
aAgnes Wynn	107	Rose Smith	4..107
aC. J. Bergen	Mott entry.		

FOURTH RACE—The Lehela Lane purse $1,400; 3-year-olds and upward; six furlongs.

Abader	103	Typhoon	*108
Ethel Sherlock	107	Kulaman	104
Water Lad	108	Gold Mint	106
Jack Alexander	108		

FIFTH RACE—The X Y Z Claiming; purse $1,300; 4-year-olds and upward; one mile and a sixteenth.

Finnster	108	Homewood	116
Geo. Groom	*104	Dubric	111
Governor Seth	115	Dearlnez	106
Red Leather	*105	Sir John	109

SIXTH RACE—Purse $1,300; claiming; 3-year-olds and upward; one mile and a furlong.

Lieutenant Seth	108	Button	*103
Hazel Dawson	*104	Seventeen Sixty	*103
Sanction	108	Adele W	105
Three D's	103	Black Bart	114
Bunthorne	*106	John Peel	*103
Haim	*98	Dr. Cardenas	111
Guy's Image	*101	Forebec	108
Frightful	*103	Flapper Fanny	*95
Shasta Belle	103	Euonymous	*113

SEVENTH RACE—Purse $1,300; claiming; 4-year-olds and upward; one mile and a sixteenth.

Bruno	108	Padona	*106
Wolfy	108	Rosie Weidel	112
Ida O'Day	105	Eleven Sixty	114
Salinas	112	Chaff	*103

*Apprentice allowance claimed.
Weather cloudy; track slow.

Dufferin Entries.

By The Associated Press.

FIRST RACE—Purse $700; claiming; 2-year-olds; six and a half furlongs.

Sweet Annette	104	Zarf	106
Moden	102	Neil B	104
Aquackanock	104	Blue Quarts	100
Gold Chain	99	Fair Vagary	104
Peace Rock	102	Shenassan	102

SECOND RACE—Purse $700; claiming; 3-year-olds and upward; about five furlongs.

Evermore	*99	Hoarin	104
Probate	112	Fine Lady	103
Rippling	104	Asahi	108
Sabana	*99	Pretty Polly II	99

THIRD RACE—Purse $700; claiming; 4-year-olds and upward; seven furlongs.

Cobra	109	Collar Victoria	104
Tiller	106	King Charles	112
Cora	104	Aversion	104
Tipsy	104	Rel Confidence	109
Innkeeper	104	Gaffney	113

FOURTH RACE—Purse $700; claiming; 3-year-olds; seven furlongs.

Lartar	102	Graceful	104
Trustee Grove	104	Troy Miss	*98
Tumble Pass	109	Wee Toddler II	*98
Milestone	*99	Single Stick	106
Jack Haskell	*105	Fateful	*96

FIFTH RACE—Purse $700; claiming; 3-year-olds and upward; one mile and a sixteenth.

Nature's Darling	102	Miss Maryland	108
Jake	102	Hepuksi	*102
Cut Bush	104	Kaiser Mount	104
Chairman	102	Sweeping Ray	*101

SIXTH RACE—Purse $700; claiming; 3-year-olds and upward; one mile and a sixteenth.

Cottage Boy	108	La Femme	105
Marie Galety	100	Capt. Stevenson	104
Plain Dealer	108	Sinnate	*104
Eyelash	106	Middle Temple	101
Jack of Clubs	*107		

SEVENTH RACE—Purse $700; claiming; 4-year-olds and upward; one mile and a sixteenth.

Jimmy Brown	*103	Tosana	104
Wandering Times	108	Twilight Song	104
Bacco	104	Lady Exington	*103
Lorelei	101	Jimmie	103

Weather clear; track fast.

JAMAICA RACING CHART

By The Associated Press.

Thursday, Oct. 3. Second day. Weather cloudy; track heavy.

8363 FIRST RACE—Purse $1,000; claiming; 2-year-olds; six furlongs. Start good; won driving; place same. Winner, b. c., by Blazes—Roman Girl. Trainer, S. T. Greenfield. Time—0:23⅘, 0:48, 1:16.

Ind.	Starters.	Wt.	P.	P.	St.	¼	½	Str.	Fin.	Jockeys.	O.	H.	Cl.	Pl.	Sh.
8337	Roman Blaze	105	5	11		9½	42	32	11	McTague	12	15	15	6	1
8312	Bright Red	106	7	4		2½	2²	2½	2½	Marinelli	6	6	6	5-2	6-5
(8350)	As Fair	114	4	2		1²	1½	1hd	3no	Kummer	8	10	10	4	2
8331	Zeviette	111	3	6		3hd	8½	7½	8hd	Elston	10	12	12	5	5-2
8331	Dabster	124	10	15		15	13	15	9³	Thomas	40	40	40	15	15
8177	Clemence	110	6	5		8¹	9½	8½	10³	Wholey	60	60	60	30	15
8270	aDundale	110	14	14		13d	14²	14¹	11⁷	Malley	9-2	5	5	2	1
8337	aMing	111	9	8		12¹	12¹	12²	12¹	Bejshak	9-2	5	5	2	1
8256	Birdie Wreck	111	13	7		7hd	10d	10d	13⁴	Coltiletti	8	10	10	4	2
8312	Marie Johnston	107	1	1		5¹	5½	11½	14⁵	Keisner	20	50	40	15	6
8337	Ifso	112	8	3		4hd	5½	13d	15	Catrone	8	8	6	5-2	7-5

AJ. L. Johnston-J. Tucker entry.

Scratched—Big Tee.

Roman Blaze broke slowly, went around the field, closed gamely and won going away; Bright Red was kept close to the early pace and held on well. As Fair had speed, but tired badly. Ape closed strongly.

Owners—1, R. F. Pile; 2, C. K. Moore; 3, A. Dudley; 4, W. T. Anderson; 5, Greentree Stable; 6, T. J. Beauchamp; 7, B. Block; 8, G. C. Wimfrey; 9, Mrs. C. Phillips; 10, R. Nicholas; 11, J. L. Johnston; 12, J. Tucker; 13, P. G. Guth; 14, Mrs. A. Swenke; 15, Mulrick Stable.

8364 SECOND RACE—The Century Highweight Handicap; $1,200 added; all ages; five and a half furlongs. Start good; won driving; place easily. Winner, br. g., 4, by Morvich—May Bodine. Trainer, F. E. Brown. Time—0:23⅘, 0:46⅘, 1:08.

Ind.	Starters.	Wt.	P.	P.	St.	¼	½	Str.	Fin.	Jockeys.	O.	H.	Cl.	Pl.	Sh.
(8338)	Mordine	134	3	3		3²	1hd	1hd	1no	Colitti	9-5	2	9-5	1-2	Out
8296	Gun Royal	124	1	1		1hd	2½	2d	2¹	Aclany	9-2	6	5	8-5	Out
7070	Poly	120	4	4		4	4	3½	3¹	Pronk	13-5	3	8	4-5	Out
8234	Sun Worship	118	2	2		2hd	3d	3½	4	Thurber	5-2	5-2	2	3-5	Out

Mordine broke well, handled his weight well, was taken wide in the stretch and appeared beaten at sixteenth pole, but came again right at the end and was up to win. Gun Royal got away on his toes, showed excellent speed and held on gamely. Poly outrun the first half mile, closed with a rush. Sun Worship had speed for three furlongs, then quit badly.

Owners—1, F. E. Brown; 2, M. Stern; 3, Mulrick Stable; 4, Arden Farms.

8365 THIRD RACE—Purse $1,000; claiming; 3-year-olds and upward; one mile and a sixteenth. Start good; won driving; place easily. Winner, ch. g., 7, by Negofol—Fair Atalanta. Trainer, M. V. Rowan. Time—0:24⅘, 0:49⅘, 1:14⅘, 1:43⅘, 1:50.

Ind.	Starters.	Wt.	P.	P.	St.	¼	½	¾	Str.	Fin.	Jockeys.	O.	H.	Cl.	Pl.	Sh.
(8341)	Dangerous	122	3	4		3½	3²	2d	2²	1¼	Walls	1-2	3-5	3-5	Out	Out
7095	Othello	110	2	2		1½	1²	1²	1²	2¹	Kurisin'r	15	20	20	4	Out
8325	Griffin	109	1	1		2d	2¹	3d	3³	McT'gue	3-2	3	8	1-2	Out
8305	Comet	116	3	3		4	4	4	4	Thomas	6	6	4	1	1	Out

Scratched—Spectacular.

Dangerous was outrun to the top of the stretch. He closed gamely and won going away. Othello opened a wide lead, set a stiff pace, but tired suddenly in the last sixteenth. Griffin quit badly after following the early pace. Comet was outrun. He ran a bad race.

Owners—1, M. V. Rowan; 2, T. Naimoli; 3, R. F. Pile; 4, Mrs. C. Phillips.

8366 FOURTH RACE—The Belgrade Claiming Stakes; $2,000 added; 3-year-olds and upward; six furlongs. Start good; won easily; place driving. Winner, ch. c., 4, by Campfire—Better Believe. Trainer, J. Bauer. Time—0:23⅘, 0:47⅘, 1:14.

Ind.	Starters.	Wt.	P.	P.	St.	¼	½	¾	Str.	Fin.	Jockeys.	O.	H.	Cl.	Pl.	Sh.
8234	Indian Scout	100	1	1		1hd	1hd	1hd	1½	1²	E.K'nedy	2	4	4	6-5	Out
8334	Cadilla	109	3	2		2d	2³	2½	2½	Kelsay	8-5	9-5	7-5	2-5	Out
(6892)	Coots	112	4	3		3hd	3d	3½	3hd	H.Fisher	4	4	7-2	1	Out
8241	Sun Meddler	114	2	4		4	4	4	4	Bejshak	2	3	3	4-5	Out

Scratched—Sun Worship, Cyrano, Berkina and Chatover.

Indian Scout, in greatly improved form, ran into an early lead and was under restraint all the way, to win handily. Cadilla was allowed to rate back of the early pace and closed some ground in the stretch. Coots was on the outside and showed good speed, but tired badly. Sun Meddler was outrun.

Owners—1, T. M. Cassidy; 2, Andover Stable; 3, Mrs. B. C. Hart; 4, Sagamore Stable.

8367 FIFTH RACE—Purse $1,000; maiden 2-year-olds; fillies; five and a half furlongs. Start fair; won easily; place driving. Winner, b. f., by Sir Gallahad III—Martha Snow. Trainer, G. M. Odom. Time—0:23⅘, 0:49, 1:09.

Ind.	Starters.	Wt.	P.	P.	St.	¼	½	Str.	Fin.	Jockeys.	O.	H.	Cl.	Pl.	Sh.
8304	White Favor	119	5	4		1½	1²	1²	1¹	Thurber	8-5	8-5	8-5	1-4	
—	Science	119	3	2		2²	2½	2½	2½	Walls	3	3	3	1	1-2
8324	Spantaft	119	6	3		4½	6¹	3½	3³	R.J.Fis'r	12	15	15	3	3-4
8322	Fleche d'Argent	119	4	5		6	4¹	4½	4²	McN'mee	25	25	25	10	4
8227	aChickweed	119	7	6		5hd	3¹	6²	5½	Kelsay	8	12	10	4	8-5
8262	Luxury	119	2	7		7²	7¹	5½	6³	Ellis	4	4	4	8-5	7-10
8116	Spartree	119	1	1		3²	5½	7¹	7¹	McTag'e	4	8	6	2	4-5
8304	aMelodious	119	8	8		8	8	8	8	Steffen	8	12	10	4	8-5

aMrs. C. O. Iselin-N. J. Asiel entry.

White Favor rushed up fast on the outside, opened a wide lead and won easily. Science ran a good race. Spantaft closed a big gap. Sportress was almost knocked down just after the start.

Owners—1, M. Field; 2, M. L. Schwartz; 3, Eastland Farms Stable; 4, Howe Stable; 5, Mrs. C. O. Iselin; 6, Greentree Stable; 7, B. S. Cutler; 8, N. I. Asiel.

8368 SIXTH RACE—Purse $1,000; claiming; 3-year-olds and upward; one mile and seventy yards. Start bad; won driving; place same. Winner, ch. h., 7, by Pebbles—Turf Star. Trainer, G. W. Carroll. Time—0:24, 0:48⅘, 1:13⅘, 1:44⅘, 1:49.

Ind.	Starters.	Wt.	P.	P.	St.	¼	½	¾	Str.	Fin.	Jockeys.	O.	H.	Cl.	Pl.	Sh.
8207	Turf Idol	117	1	5		8hd	5hd	4²	2²	1hd	E.K'nedy	7	7	5	2	6-5
8348	Blabber	116	6	13		6¹	3½	2½	1½	2¹	McK'nie	10	12	12	5	3-2
(8350)	Jo Campbell	112	3	8		11	11	11½	11	3¹½	McTague	20	30	30	12	6
8330	Zest	112	6	3		4³	6²	5²	4½	4hd	Barrett	30	20	30	12	6
8343	Grand Bey	117	4	14		14	12hd	10²	7²	5¹	Elston	9-2	6	6	5-2	6-5
8337	Supchen	112	13	10		12²	2½	2½	3½	6½	Bejshak	4-0-2	4	3	6-5	
8337	Top Edge	112	14	12		10d	12²	8½	9³	7¹	Whitley	100	30	30	12	6
(8342)	Chester	112	10	11		3¹	4½	6¹	6½	8¹⁶	Walls	8	8	5	3-2	7-5
8008	Tester	116	15	15		15	15	14²	13²	9hd	Moon	15	15	15	6	3
—	Soteria	109	12	9		11²	10½	9½	10hd	10hd	Marinelli	25	30	30	12	6
8311	Nat Evening	117	11	6		9hd	9¹	13d	12d	11³	Pronk	15	15	15	4	2
8345	Campanella	109	9	8		13²	13²	12²	12d	12²	K'singer	20	20	15	6	3
8351	Manzana	117	2	2		2hd	14	14	14	13⁸	Ratti	15	15	15	6	3
8345	Friedjof N'sen	117	11	7		5hd	8²	13²	13²	14	Harvey	9-2	5	5	5-2	6-5

Scratched—Otto, Green Flag, Herb Ashby, Senador Vasquez Bello, The Run and Spear Rock.

Turf Idol closed fast and won drawing away. Blabber ran a good race. Johnny Campbell tired badly after showing the way to the stretch. Grand Bey broke sideways and closed a big gap.

Owners—1, F. K. Hastings; 2, G. H. Bostwick; 3, J. E. Arthur; 4, Canyon Stable; 5, P. J. Molloy; 6, Sagamore Stable; 7, Mrs. J. Sciaccaluga; 8, Mrs. J. Byer; 9, G. C. Winfrey; 10, Mrs. E. Weiss; 11, T. W. O'Brien; 12, F. J. Kearns; 13, Mrs. A. Swenke; 14, J. Pagano.

Jamaica Entries.

FIRST RACE—Claiming; maiden 2-year-old fillies; five furlongs.

8318	Czarina	107	8324 Raddyio	111
8132	Winning Hit	111	— Brown Maid	107
—	Hand to Hd	109		

SECOND RACE—Conditions; maidens; all ages; one mile and seventy yards.

8290	Cornelius	115	8353 Jodhpur	103
8319	Indentor	115	8333 Moscade	115
8000	Minicet	112		

THIRD RACE—Claiming; 2-year-olds and upward; fillies and mares; six furlongs.

8242	Sun Bride	100	8275 Smart Set	100
8284	Pen's Chic	111	8327 Clatter	105
7044	Patrnership	100	8342 In. Rose II	107
8317	Rogue's Gal	111	(8346) Hazel Gu'tafson	100
—	Humea	112	8342 Rejortrix	116
8345	Elder Bl'm	110	7094 Kindling	1100
6981	Blue Aster	117	7094 Milgado	114
5416	Lady Peggy	107	8316 Holly Tolly	115

FOURTH RACE—Claiming; 2-year-olds; five and a half furlongs.

8312	Louisiana	*107	— Radio Ser'ce	110
8350	My Vale'ine	110	6933 Smithers	114
8021	Flying Max	110	8344 Friar John	114
8356	Icarus	115	8312 Big Tee	110
8350	Sunny Star	113	8312 Disappro'd	113
8337	Mortrus	114	8337 Starry D'n	115
8040	Attamar	110		

FIFTH RACE—Conditions; 2-year-olds; five and a half furlongs.

8354	Stanton	114	6820 Wrackell	120
8322	Native Son	114	8298 Camp M'de	108
8325	Subchaser	108	(8329) Bud Broom	114

SIXTH RACE—Claiming; 3-year-olds; one mile and a sixteenth.

8176	Angelena	*105	(8345) Homelike	*108
8341	Unum	*108	6983 Spear Rock	112
(8348)	Alayer	115	(8340) Shaktup	1116
8336	Stage St'k	1116	7079 Sun Roman	112

*Five pounds allowance claimed.
†Seven pounds allowance claimed.
Weather cloudy; track muddy.

Laurel Entries.

By The Associated Press.

FIRST RACE—Purse $1,300; maiden 2-year-olds; five and a half furlongs.

Ann G	115	Dorita	115
The Kid	115	Miss Brumado	115
Kitty Marie	115	Conagh	115
aRuetul	115	Extol	115
Lang	115	Agin	115
bFire Play	118	Swiftliner	118
Ride a Wee	115	Mary Louise	115
bPerseverance	118	aLady Ship	115

aH. P. Whitney entry. bJ. E. Widener entry.

SECOND RACE—Purse $1,300; claiming; 3-year-olds and upward; six furlongs.

Lady Mere	*101	Cabestrade	112
Pretty Rose	105	Sunlinway	108
Lieut. Russell	108	Bramablau	112
Too High	103	Referendum	112
Wee Nymph	108	Stupendous	*106
Oeiel	112		

THIRD RACE—The Chevy Chase Steeplechase; purse $5,000; 3-year-olds and up-a-half; about two miles.

Beelzebub	150	Crumpler	139
Rider	148	Gracie	138
aLizard	142	Huffy	138
bRed Spruce	135	bRed Rocket II	139
aMacCarthy Morse

Pour water on our Scotch Mist* overcoats — it pours right off 'em!

Scotch Mists* are reliable raincoats as well as tip-top topcoats. Sounds too good to be true?

Seeing's believing! Look in our windows today at the Scotch Mist* water test.

Then look in our Fall stocks and see the wide variety of smart patterns, colors and styles available for your pleasure and service.

$60 and $65.

P. S.—The special wet-proof weave of sturdy Scotch cheviot that makes Scotch Mist* cloth what it is, is exclusively Rogers Peet's.

*Reg. U. S. Pat. Off.

ROGERS PEET COMPANY

Broadway at Liberty — Broadway at Warren — Broadway at 13th St.

"Six" Convenient Corners"

Herald Sq. at 35th St. — Fifth Ave. at 41st St.

Tremont at Bromfield, Boston, Massachusetts

Reds Beaten by Cubs, 8-1; Rochester Wins and Evens Series

CUBS' HARD HITTING ROUTS REDS, 8 TO 1

Victors Register Sixteen Hits, Knocking Donohue Out of Box in Sixth.

CHICAGO USES 3 HURLERS

Carlson and Malone Blank Losers, While Nehf Allows Only One Run—Wilson Stars at Bat.

CINCINNATI, Oct. 3 (AP).—The Cubs today won their second game in three starts in their final five-game series with the Reds, the score being 8 to 1. The National League champions went on a batting rampage beginning with the fourth inning after the first three frames had been scoreless.

The Cubs drove out sixteen hits off Donohue and Gudat, knocking Donohue out of the box in the sixth inning after having collected twelve hits off his delivery. Hack Wilson led in the assault with four blows, including a double and three singles in five times at bat.

Manager McCarthy took the opportunity to give three of his pitchers a workout. Carlson started and allowed only two safeties in three innings. Art Nehf followed and was found for six hits in four innings, allowing the losers their only run. Malone completed the mound work for the Cubs, giving hits in the final two innings.

The box score:

CHICAGO (N).	ab.	r.	h.	po.	a.	e.
McMillan, 3b	5	0	1	2	2	1
Beck, 2d	5	0	1	3	4	0
Hornsby, 2b	5	2	1	2	3	0
L.Wilson, cf	5	1	1	4	0	0
Cuyler, rf	4	2	2	2	0	0
Ste'henson, lf	5	2	2	2	1	0
Grimm, 1b	3	1	1	7	0	0
Schulte, c	3	0	2	3	0	0
Carlson, p	2	1	0	0	1	0
aHeathcote	1	0	1	0	0	0
Nehf, p	1	0	0	0	0	0
Malone, p	0	0	0	0	0	0
Total	39	8	16	27	10	0

CINCINNATI (N).	ab.	r.	h.	po.	a.	e.
Swanson, lf	3	1	0	0	0	0
Critz, 2b	4	0	2	1	6	0
Walker, rf	4	0	1	4	0	0
Kelly, 1b	4	0	2	12	0	0
Allen, cf	4	0	0	1	1	0
Sukeforth, c	4	0	0	4	1	0
Stripp, 3b	4	0	1	2	5	0
Donohue, p	2	0	1	0	1	0
Gudat, p	1	0	1	0	0	0
Total	34	1	10	27	16	0

aBatted for Carlson in fourth.

Chicago	0	0	0	3	3	2	0	0	8
Cincinnati	0	0	0	0	0	0	1	0	0—1

Runs batted in—Hornsby 1, Wilson 1, Stephenson 2, Schulte 2, Heathcote 2, Kelly 1. Two-base hits—McMillan, Beck, Hornsby, Wilson, Stephenson. Three-base hit—Critz. Stolen bases—Cuyler 2, Stephenson. Sacrifices—Schulte. Double plays—Beck, Hornsby and Grimm 2; Stripp and Kelly. Left on bases—Chicago 9, Cincinnati 7. Bases on balls—Off Nehf 1, Donohue 4. Struck out—By Nehf 1, Donohue 2. Hits—Off Carlson 2 in 3 innings, Nehf 4 in 4, Malone 2 in 2, Donohue 12 in 5 1-3, Gudat 4 in 3 2-3. Winning pitcher—Carlson. Losing pitcher—Donohue. Umpires—McCormick, Moran and Quigley. Time of game—1:30.

WHITE SOX TRIUMPH OVER TIGERS, 3 TO 1

Bunch Hits Off Hogsett, While Lyons Is Effective, Holding Losers to Seven Blows.

CHICAGO, Oct. 3 (AP).—The White Sox opened their final series of the season today with a 3-to-1 victory over Detroit. Ted Lyons held the Tigers to seven hits, shutting them out until the eighth. Hogsett, star Detroit recruit from Montreal, was found for ten hits in seven innings and all three Chicago runs.

Hoffman led the victors' attack with three hits in four times up. The box score:

DETROIT (A.)	ab.	r.	h.	po.	a.	e.
Johnson, rf	4	0	1	2	0	0
Rice, sf	4	0	1	1	0	0
Gehringer, 2b	3	0	1	1	4	0
Alexander, lf	3	0	1	3	0	0
Stone, If	1	0	0	1	0	0
McManus, 3b	4	0	1	0	3	0
Akers, ss	3	0	1	3	3	0
Haworth, 1b	4	0	0	11	0	0
Hargrave, c	3	0	0	6	0	0
Hogsett, p	3	0	0	0	5	0
Fuqe, p	0	0	0	0	0	0
aFewherill	1	0	0	0	0	0
bHellmann	0	0	0	0	0	0
cSchulte	1	0	0	0	0	0
dYde	0	0	0	0	0	0
Total	31	0	7	24	15	0

CHICAGO (A.)	ab.	r.	h.	po.	a.	e.
Metzler, If	4	1	2	3	0	0
Clancy, 1b	4	0	1	9	0	0
Reynolds, rf	4	0	2	1	0	0
Hoffman, cf	4	0	2	5	0	0
Kamm, 3b	3	0	1	0	2	0
Cissell, ss	3	1	0	3	1	0
Kerr, 2b	3	0	1	4	4	0
Autry, c	3	0	1	2	0	0
Lyons, p	3	1	2	0	4	1
Total	31	3	11	27	11	1

aBatted for Hayworth in eighth.
bBatted for Hogsett in eighth.
cRan for Hellmann in eighth.
dRan for Alexander in ninth.

Detroit	0	0	0	0	0	0	0	1	0—1
Chicago	1	0	0	0	0	1	0	0	1—3

Runs batted in—Reynolds 1, Autry 1, Clancy 1, Johnson 1.

Three-base hit—Alexander. Stolen base—Cissell. Sacrifices—Kerr, Kamm. Double plays—Hogsett, Akers and Alexander; Gehringer, Akers and Alexander; Kerr, Cissell and Clancy; Akers and Kerr and Clancy. Hits—Off Hogsett 10 in 7 innings, Page 1 in 1. Bases on balls—Off Lyons 2, Hogsett 1. Struck out—By Lyons 1, Hogsett 2. Left on bases—Detroit 8, Chicago 5. Losing pitcher—Hogsett. Umpires—Geisel, Moriarty and Van Grafian. Time of game—1:25.

YANKEES WILL DEFER ACTION ON MANAGER

Ruppert Says Successor to Huggins Will Not Be Considered Until After World's Series.

When the world's series is over and the baseball world has calmed down, Colonel Jacob Ruppert, owner of the Yankees, will begin considering the replacement of Miller Huggins, late leader of the New York American League team, the Colonel said yesterday. Speculation regarding Huggins's successor has been rife since the day he died and out of all the names mentioned as eligible for the post that of Babe Ruth has been heard most frequently.

As a matter of fact, neither Colonel Ruppert nor Business Manager Edward Grant Barrow has even discussed the matter. Barrow has been ill since a week ago yesterday and has been confined to his home in Larchmont. Thus a conference between Ruppert and Barrow has been impossible and Ruppert would not likely make a move without consulting Barrow. Despite this, the impression abounds in some circles that a successor already is being considered.

PACIFIC COAST LEAGUE.

AT STOCKTON.

	R.	H.	E.
San Francisco	0	5	0
Sacramento	3	6	0

Batteries—Davis and Ponebsky; Bryan and Koehler.

AT LOS ANGELES.

Portland	9	15	2
Hollywood	5	8	0

Batteries—Walters and Tomlin; Holleran, Huivey and Severeid.

AT OAKLAND.

Los Angeles	1	3	1
Oakland	2	4	1

Batteries—Barfoot and Sandberg; McEvoy and Read.

AT SAN FRANCISCO.

Seattle	7	6	1
San Francisco	12	16	2

Batteries—Smith and Borrandi; Cole, Hubbell and Baldwin.

STANDING OF THE CLUBS.

	W.	L.	P.C.		W.	L.	P.C.
Hollywood	90	60	.596	S. Francisco	83	66	.535
Missions	86	60	.589	Oakland	82	67	.525
Los Angeles	86	63	.560	Sacramento	67	82	.374
Portland	85	64	.570	Seattle	55	74	.253

Future Ball Teams to Fly, Play Coast Cities, Says Evans

CLEVELAND, Oct. 3 (AP).—The major baseball leagues of the future will transport their teams in airplanes and may revise their circuits to include one or two Pacific Coast cities, believes Billy Evans, general manager of the Cleveland Indians.

Evans gave his views in turning down an airplane company's efforts to sell the Cleveland club a ship to fly around the circuit, although he was impressed by the amount of time that could be saved and the elimination of spending nights in train berths.

WORLD SERIES PLAY NEW TO M'CARTHY

Connie Mack, a Veteran of Five Classics, Overshadows Rival in Experience.

CUB LEADER SHREWD PILOT

Five of His Players, Hornsby, Cuyler, Wilson, McMillan, Nehf, Have Taken Part in Former Series.

This is the last of a series of four articles analyzing the teams which will play for the world's championship.

By JOHN DREBINGER.

In this, the concluding article of a general survey of the Cubs and Athletics, we come to a comparison of the managers who are about to match wits in another world's series clash.

Here again that singular balance which manifested itself so clearly at almost every turn remains in evidence and nowhere is this more striking than when one considers the experience in world's series play of the managers and their players.

For Connie Mack the coming Fall classic will be nothing new. He already has been in five of them, dating across a stretch of twenty-four years. But with the exception of his able lieutenant, Eddie Collins, who scarcely is apt to take any active part in the series, unless as a pinch-hitter; Jack Quinn, the veteran spitballer, and George Burns, utility first baseman, no other Mack player has ever taken part in a world's series.

On the other hand, the coming series will be something new to Joe McCarthy. The Cub pilot has been in the majors only four years and has just won his first pennant.

Hornsby Managed Winner.

But to offset this, McCarthy will enter the struggle with four regular players, Hornsby, Cuyler, Wilson and McMillan, and a possible relief pitcher, Arthur Nehf, all of whom have had world's series experience. Hornsby not only played in one but managed a winner; Cuyler was the outstanding hero of the Pirates' triumph over the Senators in 1925; Wilson, as a Giant, appeared in the series of 1924, and Nehf, at his peak, ranked as one of the greatest of world's series pitchers.

Now, world's series experience is doubtless of much value to a manager, but if any one attempts to apply this as a means toward aiding in making a forecast he most certainly is shooting at the moon for world's series history is replete with instances where managers on their first try succeeded, only to meet failure later, while others missed fire several times before reaching their goal.

But Mack's experience, along with that of his aide, Eddie Collins, should count. Mack is the accepted master technician of the diamond. The adroitness with which he aligns his battle array is almost uncanny. Last year one of Mack's young players made some disparaging remarks anent the judgment of his manager in stationing his outfielders for a certain batter.

Calls Mack Smartest of All.

Ty Cobb, overhearing the remark, said:

"Listen, young fellow, let me tell you something. I have been around quite a few years. In fact, I broke into the majors before you were born. I have seen a great many managers in action but the smartest of them all sits on the bench with you and don't ever forget it."

But McCarthy is a shrewd one, too. He proved that by lifting the Cubs from last place to a peanant in four years, and it is not at all impossible for McCarthy to offset Mack's greater experience by his own ingenious methods for getting the most out of his players.

Probably of more value in determining the outcome of the series is the psychological factor.

It took the Athletics practically three seasons to convince themselves they were powerful enough to overthrow the Yankees. They had the pennant in their grasp last year but faltered, and not until they saw the Yanks definitely crack last Spring did they seem assured of their own ability to finish in front. This uncertainty may manifest itself in the coming series.

Cubs Machine Functions.

As for the Cubs, they were generally regarded to be playing well over their heads when they crowded into the first division in 1927 and 1928, but when McCarthy obtained Hornsby and finally got all parts of his machine adjusted this year, the Cubs ran true to the mark and won. It is a hunch quite a few are employed in picking the Chicagoans.

Along the same line it is difficult to imagine the hard-boiled Hornsby, or men of the type of Cuyler, Wilson, Stephenson or Nehf cracking under a strain. To Hornsby it is just another series of games. Cuyler revels in dramatics. Wilson, though a somewhat doubtful quantity, being capable of being the hero or the bust of the series, nevertheless will always be a serious threat, while Nehf, if called on in a pinch, is a past master in a tight spot.

This alone appears to be the one decided edge where all else, pitching, fielding and batting, reveals itself so evenly balanced as to leave one with little else to forecast than the prospect of a keen and bitterly fought series which should go to six or even seven games.

Sports of the Times

By JOHN KIERAN.

FROM Tulsa, Okla., comes the report that Art Shires has had a bright business idea. He is planning to enter the professional pugilistic game. As a fighter, the Great Shires has been a real amateur so far in his career. He fought for the fun of it and the exercise involved.

In fact, the Great Shires must be rated a super-amateur as a fighter. The ordinary amateur gets a gold watch when he wins, but Art didn't have any such luck. He won three fights in a row from Lena Blackburne, manager of the White Sox, and nobody gave him a watch. On the contrary, he was suspended and fined by the White Sox officials. He complained to a friend that he was fined so much that he had nothing coming to him for the season and owed the club money.

So the Great Shires plans to stop fighting for fun and start fighting for money. It is interesting to recall that other big league players took the same step in the past, and not one of them ever captured the world's heavyweight championship or any part of it. Most of them took a few swift wallops on the chin and came rushing back to see if that outfield job was still open. At one time in his Yankee career Carl Mays decided that he would 'eave baseball flat and make a fortune in the prize ring, but that was just after he had been pounded by the Washington hitters, and he was prejudiced against baseball for the moment.

Carl never did take the leap, but Jack Smith, a rookie catcher with the Yankees some years ago at St. Petersburg, went into the fight game and actually knocked out his opponent in the one and only appearance he made at Madison Square Garden. He may be fighting somewhere around the country even now, but it is certain that he hasn't won the Muldoon-Tunney Trophy as yet, and the chances are he won't win it this week.

A Time to Pause.

There's another little detail that might be called to the attention of the Great Shires in a friendly way. That's the balance sheet of the recent Scott-Campolo bout as it affects the personal fortunes of Victorio Campolo. The dismounted gaucho appeared before the dignified members of the State Athletic Commission and lodged a brief and bitter complaint.

Victorio deposed that he was ostensibly paid $9,450.25 by Signor Humberto Fugazy for taking some wild swings at Phil Scott, but that when his manager got through paying one thing and another and deducting for this and that, the Campolo share for the evening's work was computed at $217, and that was the actual cash put into his hand.

Victorio first thought that the $217 was just the odd change left over when they were counting the big bills, and that it had been tossed to him as a little bonus. But he found out he was wrong. Then he suspected that his manager was paying him off on the basis of a dollar a pound, 217 pounds being an approximation of his weight when he entered the ring. This also was denied, and he was shown figures that apparently proved that $217 was his total share in actual cash, though there were some deferred assets.

New Systems of Mathematics.

As it stands now, Campolo is convinced that he knows only a little of the language and nothing at all about the mathematical systems in this country. He isn't angry. He is just terribly hurt. He says he comes from a rich family, has what is equivalent to a good education in the Argentine and can add, subtract, multiply and divide with rapidity and accuracy according to the Argentine system of mathematics. But up here he says that the mathematical system seems to consist entirely of subtraction. It isn't the money he's sore about; it's the $217.

Fight managers have their own mathematical systems. That's part of the secret of success. There was one fight manager who was such a financial wizard that he went on the vaudeville stage as a lightning calculator and, with chalk and a blackboard, had three different ways of proving that 13 was exactly one-seventh of 28. There was another fight manager who would have the promoter pay him a purse with a few big bills and two wads of one-dollar bills. He would call in the fighter, put the money on the table and say grandiloquently:

"There she is, boy—the long green! You do the fighting. You get the big share. Take those big rolls and go out and blow yourself. I'll just take these few over here to pay expenses." Which he would, and it is believed that he had a little left over when expenses were paid.

Then there was the fighter who was dissatisfied with his manager and wanted to dissolve the partnership. "Very well," said the manager, "We'll figure out the assets and liabilities and then divide 'em." "Divide 'em, how?" queried the fighter. "Fifty-fifty," said the manager, "I'll take the assets; you get the liabilities."

Perhaps It's a Training Stunt.

Perhaps the Great Shires will change his mind about going into the fight game when he learns of the systems of mathematics used in paying off the actual belligerents. He has been to three different colleges, and they couldn't fool him long if the Shires account was short.

There is still the chance that the whole thing is a blind for an ulterior purpose. Possibly, the Great Shires doesn't intend to follow the fight game indefinitely. It may be just his own idea of a good way of training through the Winter for next year on the diamond. He gave out the statement about taking a flier at prizefighting just after he heard about Donie Bush being named to manage the White Sox next season.

Donie was always a fighter from the first day he broke in as a rookie shortstop with Detroit. Doubtless the Great Shires has heard of that. It would be natural for him, therefore, to say to himself when he learned of the Bush appointment: "Art, better get in trim. Better polish up that left. Lena was a set-up, but this Bush is something else. You'll have to be in the pink when you tangle with him."

By going into the fight game now, Shires can come out of it next March and report to the White Sox training camp at San Antonio with plenty of valuable experience and a fast right cross to use as a gesture of welcome to the new manager of the White Sox. If that is the Shirez plan, all well and good. The big question with regard to the future of Donie Bush as a manager of the White Sox thus becomes: Can he take it?

SCALPERS BID $25 FOR SERIES ORDERS

Philadelphia Speculators Offer Sum to Holders of Ticket Purchase Slips.

Special to The New York Times.

PHILADELPHIA, Oct. 3.—Although not a single world's series ticket has been issued at Shibe Park so far, ticket offices have sprung up like mushrooms in the central part of the city.

The offices are covered with huge signs announcing "world's series tickets bought and sold." Inside the offices are anywhere from three to half a dozen salesmen ready to interview buyers or sellers in a market that has no standards and no established prices.

Officials at Shibe Park will begin handing out the tickets tomorrow to those fortunate enough to have received slips. Each slipholder will be entitled to buy two grandstand seats at $5.50 each for three games or two box seats at $6.60 each for three games.

Some of the ticket offices were merely taking orders today or making contacts with persons who will have tickets to sell later. Others were trying to beat the market by bidding for slips.

Cost Holder Two Cents.

A survey of the latter type of offices today showed that $25 is the most they are prepared to pay for a grandstand slip which cost the holder the two cents he paid for a postage stamp to mail his application.

They are unwilling to name the price for which they will sell the tickets they intend to buy for $33 plus the $25 paid for the slip. That will depend on the demand when they have the tickets on hand.

When the sky began clearing at noon today, Connie Mack hustled his champions into uniform for their first outdoor exercise of the week.

The diamond could not be used today, its tarpaulin cover remaining in place while the players ran rings around the ball field, wearing sweaters and jackets as they strove to tune up their muscles.

The busiest persons inside the park were the workmen engaged in shining up the local stadium for its first world's series in fifteen years.

Plea for Injunction Filed.

PHILADELPHIA, Oct. 3 (AP).—A plea for an injunction to prevent police from interfering with owners of houses on Twentieth Street, opposite Shibe Park, and their "guests" from viewing world's series games from the housetops was filed in common pleas court today. Arguments on the petition will be heard Saturday.

Director Schofield of the Department of Public Safety recently announced that police would not permit persons to view the games from roof bleachers behind the right field fence because the Building Inspection Bureau had pronounced the houses unsafe for such purposes.

Residents of the block affected by the police order, who banded together in an association, contend in their petition for an injunction that they and their "guests" have watched baseball games before from the housetops without any mishap having occurred and that they have recently reinforced roofs and floors in anticipation of the world's series "guests."

Sterritt-Van Vleck Bowlers Win.

The Architectural Bowling League began its season at Thum's Alleys last night. In the five-man matches Sterritt and Van Vleck defeated LeRoy E. Ward; W. C. Martin beat W. E. Hanggard, W. C. Somerfield downed J. H. and W. C. Ely and Warren and Wetmore triumphed over Andrew J. Thomas. Cable of the Ward team was high man with 212. In the three-man matches Butler of Warren and Wetmore was high with 202, and in the two-man matches Esposito of the Somerfield team was high with 171.

Five Leading Batsmen In Each Major League

AMERICAN LEAGUE.

	G.	A.B.	R.	H.	P.C.
Fonseca, Cleve.	147	563	98	208	.369
Simmons, Phila.	141	570	111	209	.367
Foxx, Phila.	147	509	122	181	.356
Manush, St. Louis	142	575	85	204	.355
Lazzeri, N. York	147	547	101	193	.353

NATIONAL LEAGUE.

	G.	A.B.	R.	H.	P.C.
O'Doul, Phila.	152	627	147	248	.396
Herman, Bklyn.	145	565	105	217	.384
Hornsby, Chicago	153	594	134	228	.379
Terry, New York	149	605	104	226	.374
Stephenson, Chic.	133	486	91	176	.362

MAJOR LEAGUE BASEBALL

NATIONAL LEAGUE.

YESTERDAY'S RESULTS.

New York at Philadelphia. (Wet grounds.)

Chicago 8, Cincinnati 1.

Other clubs not scheduled.

STANDING OF THE CLUBS.

	Won.	Lost.	P.C.
Chicago	97	52	.651
Pittsburgh	86	64	.573
New York	82	66	.554
St. Louis	76	73	.510
Brooklyn	70	81	.464
Philadelphia	70	81	.464
Cincinnati	65	86	.430
Boston	54	97	.358

WHERE THEY PLAY TODAY.

New York at Philadelphia.

Chicago at Cincinnati.

St. Louis at Pittsburgh.

Other clubs not scheduled.

AMERICAN LEAGUE.

YESTERDAY'S RESULTS.

St. Louis 3, Cleveland 2. (10 innings.)

Chicago 8, Detroit 1.

Other clubs not scheduled.

STANDING OF THE CLUBS.

	Won.	Lost.	P.C.
Philadelphia	102	46	.689
New York	83	64	.579
Cleveland	80	69	.537
St. Louis	77	72	.517
Washington	71	79	.478
Detroit	69	82	.457
Chicago	57	92	.383
Boston	56	96	.368

WHERE THEY PLAY TODAY.

Cleveland at St. Louis.

Detroit at Chicago.

Other clubs not scheduled.

BROWNS VANQUISH INDIANS IN 10TH, 3-2

Rally for Two Runs After Losers Had Made Tally in Their Half of Extra Inning.

ST. LOUIS, Oct. 3 (AP).—The St. Louis Browns took the first game today of their final four-game series with the Indians, rallying for two runs in the tenth inning to triumph, 3 to 2. Cleveland had taken a one-run lead in its half of the extra inning, Averill's sacrifice fly scoring the run.

Badgro, a pinch hitter, drove home the tying run in the Browns' winning rally, and then tallied the deciding counter, with only one out.

Willis Hudlin was invincible for eight innings and the Browns had been shut out, 1 to 0, going into the ninth. Averill's homer in the sixth had been the Indians' only run. St. Louis finally broke through Hudlin for the tying marker in the ninth.

The box score:

CLEVELAND (A).	ab.	r.	h.	po.	a.	e.
Porter, rf	5	0	2	1	5	0
Tavener, ss	4	0	1	1	5	1
Averill, cf	4	1	1	5	1	0
Fonseca, 1b	5	0	0	11	1	0
Falk, lf	5	0	2	4	0	1
J. Sewell, 3b	4	0	1	5	2	0
Hodapp, 2b	4	0	1	3	2	0
L. Sewell, c	4	0	0	7	0	0
Hudlin, p	3	1	1	0	0	1
Total	38	2	10	*25	16	3

ST. LOUIS (A).	ab.	r.	h.	po.	a.	e.
Blue, 1b	5	1	1	9	0	0
McNeely, rf	3	0	0	2	0	0
Manush, lf	4	0	2	3	0	0
Kruse, ss	4	0	1	1	5	1
McGowan, cf	3	0	1	5	0	0
O'Rourke, 3b	4	0	1	4	2	0
Bruggy, 2b	4	0	0	2	1	0
Ferrell, c	4	1	1	5	2	0
Crowder, p	3	0	0	0	0	0
aBadgro	1	1	1	0	0	0
Total	35	3	8	30	8	1

aBatted for Crowder in tenth.

Cleveland	0	0	0	0	0	0	0	0	1	1—2
St. Louis	0	0	0	0	0	0	0	0	2	1—3

Runs batted in—Averill 2, Manush 1.

Two-base hits—Falk, Blue, Manush. Home run—Averill. Stolen base—Hudlin. Sacrifices—McNeely, Averill. Double plays—Hodapp and Fonseca; Tavener and Fonseca. Left on bases—Cleveland 9, St. Louis 6. Bases on balls—Off Crowder 2, Hudlin 1. Struck out—By Crowder 6, Hudlin 1. Wild pitch—Crowder. Umpires—Guthrie and Hildebrand. Time of game—1:48.

GREENLEAF WINS 2 MORE.

Beats Seaback, 127-54 and 121-41, and Leads by 1,000-546.

Ralph Greenleaf widened his advantage over Charles Seaback in the seventh and eighth blocks of their pocket billiard match at the Strand Academy yesterday, taking both sessions. In the afternoon Greenleaf won by 127 to 54 in seven innings and in the evening he triumphed by 121 to 41 in fourteen innings. Greenleaf had an unfinished run of 57 at night. In the afternoon his high run was 39. Seaback made high runs of 33 and 20.

Greenleaf, who is playing for 1,500 to Seaback's 1,250, now leads 1,000 to 546.

Matsuyama Loses First Block.

Kinrey Matsuyama lost the first block of his special 60-point three-cushion billiard match with Percy McCann at Kreuter's Academy last night, when McCann ran 30 to Matsuyama's 28. Play is for 30 points in each of the two blocks. Matsuyama had a high run of 7 and McCann gathered a cluster of 4.

Home-Run Hitters.

YESTERDAY'S HOMER.

Averill, Cleveland	1

The Leaders.

AMERICAN LEAGUE.

Ruth, New York	46	Lazzeri	12
Gehrig, New York	33	Goslin, Wash.	18
Foxx, Phila.	33	McManus, Detroit	18
Simmons, Phila.	32	Averill, Cleveland	18
Alexander, Det.	28		

NATIONAL LEAGUE.

Ott, New York	42	O'Doul, Phila.	31
Klein, Phila.	42	Hurst, Phila.	29
L. Wilson, Chic.	39	Buttenley, Br. L.	29
Hornsby, Chicago	39	Haley, St. Louis	28

League Totals.

National League	716
American League	800
Total	1,328

ROCHESTER CHECKS KANSAS CITY, 11 TO 2

Collects Fifteen Hits Off Three Pitchers and Evens Little World's Series.

CARLETON SUBDUES BLUES

Allows Eight Blows and Ten Passes, but Is Effective in Pinches—Toporcer Leads at Bat.

KANSAS CITY, Oct. 3 (AP).—Rochester reached three Kansas City pitchers for fifteen hits here today to win the second game of the little world's series by a score of 11 to 2. Tex Carleton issued ten passes, but so scattered the Blues' eight hits that only in the seventh and the ninth was the home team able to score. Threatening weather held the attendance to about 4,000 fans. The victory evened the series at one game apiece.

After a scoreless first inning Rochester really won the game in the second when it knocked Day from the box. Five Red Wings crossed the plate. A double by Watkins, singles by Worthington and Collins and a pass to Sand sent one run home and left the bases filled. Florence doubled to deep right, clearing the paths, and Murray replaced Day. The stocky right-hander fanned Carleton and got Felix on an infield roller, but Toporcer singled, scoring Florence.

Every Red Wing except Sand and Carleton made at least two hits. Toporcer led with three.

The box score:

ROCHESTER (L. L.).	ab.	r.	h.	po.	a.	e.
Felix, 2b	4	1	2	1	0	0
Toporcer, 3b	5	2	3	2	3	0
Southw'th, If	5	1	2	3	0	0
Watkins, cf	5	2	2	5	0	0
Worth'ton, rf	5	1	1	2	0	0
Collins, 1b	5	2	2	8	0	0
Sand, ss	4	0	0	1	4	0
Florence, c	5	1	2	3	0	0
Carleton, p	4	0	0	0	0	0
Total	39	11	16	27	10	0

KANSAS CITY (A. A.)	ab.	r.	h.	po.	a.	e.
Knothe, rf	4	0	1	4	2	1
Sangrees, 3b	5	0	1	2	2	0
Kibel, lf	4	0	1	1	0	0
Tucker, rf	1	0	0	0	0	0
Grigsby, If	3	0	1	5	1	0
Gerken, cf	4	0	1	1	0	0
Michaels, 2b	4	0	0	2	3	0
Peters, c	3	0	0	3	1	0
Angley, c	1	0	0	0	1	0
Day, p	0	0	0	0	0	0
Murray, p	3	0	0	0	2	0
aNicholson	1	0	0	0	0	0
Thomas, p	0	0	0	0	0	0
Total	33	2	5	27	12	1

aBatted for Murray in eighth.

Rochester	0	5	0	0	0	2	1	3	—11
Kansas City	0	0	0	0	0	0	1	0	1—2

Runs batted in—Toporcer 1, Southworth 2, Watkins 2, Worthington 1, Collins 1, Florence 4, Grigsby 1, Gerken 1.

Two-base hits—Felix, Southworth, Watkins, Florence 2. Three-base hits—Watkins, Grigsby. Stolen bases—Tucker, Grigsby. Sacrifice—Sand. Double plays—Grigsby and Peters; Knothe (unassisted); Collins and Sand (2); Toporcer, Sand and Collins. Left on bases—Rochester 6, Kansas City 14. Bases on balls—Off Day 1, Murray 2, Thomas 1, Carleton 10. Struck out—By Murray 1, Carleton 5. Hits—Off Day 5 in 3 inning (none out in second), Murray 6 in 7, Thomas 4 in 1. Hit by pitcher—By Carleton (Kuhel). Wild pitch—Murray. Losing pitcher—Day. Umpires—Carroll (L. L.), McGrew (A. A.), Finneran (L. L.), Goetz (A. A.). Time of game—2:20.

HORWEEN IS SPEAKER AT HARVARD DINNER

Football Coach and Bingham Meet Newspaper Men at New York Clubhouse.

The Harvard Club of New York extended its hospitality to William J. Bingham, director of athletics at Harvard, Arnold Horween, head coach of the football team, and members of the metropolitan press at the club last night at an informal dinner.

Addresses were made by Bingham, Horween, Thomas W. Lamont, president of the Harvard Club and a member of the Reparations Committee at Paris this Spring; Tom Slocum, former star Harvard athlete; Eddie Mahan, former back-field ace and various newspaper men.

Bingham praised Horween as a coach and as a developer of players and expressed the hope that Horween would be affiliated with Harvard for a long time to come. After the formal talks, Horween discussed football rules and plays with members of the press in an informal discussion. About fifty attended.

WAR VETERAN, 37, AN END.

Former Nebraska Star Seeks Post on Wisconsin Eleven.

MADISON, Wis., Oct. 3 (AP).—A 37-year-old war veteran, whom the late Walter Camp named on his 1918 All-American service football team, is a candidate for substitute end job on the University of Wisconsin team.

At an age when he might be expected to be sending in requests for seats, between the 40-yard lines for big games, John Rasmussen of Oshkosh, Wis., married, and the father of a 5-year-old son is attempting to get into condition to help Glenn Thistlewaite's Badgers in their bid for the Big Ten championship.

Rasmussen played at Nebraska in 1915, and enrolled at Wisconsin in 1917, but left school to join an engineering corps when war was declared in April. He served overseas for twenty-nine months and played with the Fourth Division eleven in the A. E. F. tournament, and was named to an end position by Camp.

After returning from France, Rasmussen became a contractor in Oshkosh, but this Fall re-enrolled and reported for practice. He says he does not expect a regular berth, but hopes to become useful enough to get into a few games as a substitute.

REISELT WINS 2 BLOCKS.

But Trails Cochran,

THE NATIONAL CITY COMPANY
NATIONAL CITY BANK BUILDING NEW YORK

Our October List of recommendations will supply a sound basis for discussing the investment of your current funds.

Send for a copy

The National City Company
Main Office: National City Bank Building
Twenty-seven Offices in the Metropolitan District

Exempt from all Federal Income Taxes

Chicago South Park Commissioners

4% Bonds

Due September 3, 1933 to 1946

The Chicago South Park System, which includes practically all that part of the City south and east of the Chicago River, covers an area of about 92½ square miles and has incurred a bonded indebtedness amounting to only 2½% of its assessed valuation of $2,144,571,099.

In the opinion of counsel, these bonds are payable from direct taxes levied on all the taxable property therein.

Prices to yield about 4.90% to 4.65%
according to maturity

Circular upon request

Harris, Forbes & Co
Pine St., Cor. William
NEW YORK
Uptown Office
475 Fifth Avenue

"Public Utility Points"

In our ninth edition of this booklet we have compiled some up-to-date facts and figures on the electric light, gas and telephone industries.

We have a limited number of copies which we shall be glad to send to investors interested in our summary of public utility developments.

Bonbright & Co.
Incorporated
25 Nassau Street New York

Sterling Securities Corporation

Cumulative Convertible First Preferred Stock

At the market

Colston, Heald & Trail
100 Broadway, New York
Telephone Rector 6513
Keyser Bldg. Baltimore — Woodward Bldg. Washington, D.C.

Best & Co.

Special Analysis upon request

LAGE & CO.
160 Broadway New York
Members
New York Stock Exchange
Chicago Stock Exchange
Boston Stock Exchange
New York Curb Exchange, Associate
Uptown Office
6 East 53rd St. 230 Park Ave.

TRANSACTIONS ON THE NEW YORK STOCK EXCHANGE

THURSDAY, OCTOBER 3, 1929.

Day's Sales.	Wednesday.	Tuesday.	A Year Ago.	Two Years Ago.
	4,747,330	3,367,610	4,524,810	4,236,770	2,053,710

Year to Date.	1928.	1927.	1926.	1925.
	839,645,240	628,890,362	Same Period 424,290,512	348,022,244	311,912,914

1929. High.	1929. Low.	Stock and Dividend Rate.	First.	High.	Low.	Last.	Net Ch'ge.	Closing Bid.	Closing Ask.	Sales.
57¼	38½	Abitibi Power & Paper	52⅜	52⅝	51½	51⅝	— ⅛	51⅝	52	2,500
58⅝	7⅜	Abitibi P. & P. pf. (6)	51⅝	51⅝	51⅝	51⅝	— ⅛	51	53	100
150½	101	Abraham & Straus	115	115	115	115	— 4	107	120	100
96	84¾	Adams Express pf. (5)	87	87	87	87	— ⅜	87¼	87½	1,100
35⅞	27¾	Adams Millis (2)	30	30	29¾	29¾	— 1	29½	32	200
104½	15	Advance Rumely	20¼	20¼	20	20	— 1	19	20	200
4⅞	1¼	Ahumada Lead	1¾	1⅞	1¼	1¼	— ⅛	1¼	1⅝	1,000
218½	95¼	Air Reduction (14½)	200	203¾	188	189¾	— 11⅜	189	190	9,000
48⅞	34⅜	Air Way El. Appl. (2½)	35	35⅜	34⅜	35⅜	— ⅝	34½	35	800
11½	2½	Ajax Rubber	3⅜	3⅞	3⅞	3⅞	— ⅛	3⅞	3½	600
10¾	4½	Alaska Juneau	7⅜	8¼	7⅜	8	+ ⅛	7⅞	8	11,200
25	11⅞	Albany Perf. W. Paper	15⅛	15⅛	15	15	— 1	14	15	200
56½	27⅝	Alleghany Corporation	45⅝	46¾	40	43¼	— 4⅝	43	43⅜	91,900
118¾	99⅛	Alleghany Corp. pf. (5½)	111⅝	111⅝	109½	109½	— 1½	109	110	800
118⅝	100⅝	Alleg. Corp. pf. rec. (5½)	111⅞	111⅞	109½	109¾	— ¼	109	110	1,800
86⅞	80⅝	Alleg. Corp. pf. x.w. (5½)	84½	84⅞	84	84	— 1½	83½	84½	1,000
85¾	80	All. Cp. pf. rec. x.w. (5½)	84⅝	84⅝	83⅝	83¾	—	83½	84½	200
30⅞	30	Alpha P. Cement (3)	30	30¼	30	30¼	—	30	30	200
35½	241	Allied Chem. & Dye (6)	314½	314¾	300	305	— 12	301	305	4,700
75½	58	Allis-Chalm. Mfg. n.(2)	66	66	58	58½	— 7⅝	58	60	3,200
42⅝	22½	Amerada Corp. (2)	26⅝	27	26½	27	—	27	27¼	1,100
23⅞	8¾	Am. Agric. Chemical	9	10	9	9¾	—	9¾	9⅞	2,400
73¾	37½	Am. Agric. Chem. pf.	40	40	37¾	37¾	— ¼	37¾	38	900
155	110	Am. Bank Note (12)	145⅝	146¾	141	141	— 5	140½	143	900
65¾	57	Am. Bank Note pf. (3)*	60½	60¾	60	60	— ½	59¾	60	80
20½	13	Am. Beet Sugar	13⅞	13⅞	13¼	13½	— ⅛	13¼	14	100
76½	40¾	Am. Bosch Magneto	66½	67¾	62¾	63¾	— 2⅜	63½	64	3,000
62	45	Am. Br. S. & F. (2.40)	56¾	56¾	55	55	— 1⅝	55	55¾	700
126½	116½	Am. Br. S. & F. pf. (7)*	119¾	119¾	119½	119½	+ 2⅜	116¼	119⅞	10
34½	15¾	Am. Brown Bov. Elec.	16¾	16¾	15½	15½	— 1⅞	15¼	15½	1,200
184½	107⅝	Am. Can (14)	169	171½	162	163½	— 7	163	164	47,200
142	136½	Am. Can pf. (7)	139	139	139	139	— ½	136½		200
106¼	92	Am. Car & Foundry (6)	96¾	96¾	92¼	92½	— 4	92½	93	1,300
120	112¼	Am. Car & Fdy. pf. (7)	112⅝	112⅝	112⅝	112⅝	— 3½	110	115¼	100
89⅜	70⅜	Am. Chain pf. (7)	89⅝	89⅝	89⅝	89⅝	—	86	90	600
81⅝	46¾	Am. Chicle (2)	63¾	64½	62¾	64½	— 1	63	65	700
55	41½	Am. Com. Alc. (k1.60)	43¼	45	41½	41½	— 2½	41½	42	2,400
98¼	77	Am. European Sec.	80½	82⅜	79	79	— 1	79	80	6,500
199¼	75¼	Am. & Foreign Power	163⅞	165	143⅛	144	— 19¼	143½	144	88,700
103	88	Am. & F. Pow. 2d pf.	93¾	93¾	93	93		92½	94	300
42	24½	Am. Hawaiian S. (1)	28½	29	28	28	—	28	28½	1,100
52¾	30⅜	Am. Hide & Leath. pf.	44	44	43	43	— 1	42⅝	43	700
85⅝	63	Am. Home Prod. (3.60)	64	64	63	64	—	63½	64	65
54	38	Am. Ice (3)	46¾	47	45⅝	45⅝	— ⅝	45½	46	1,200
96⅜	52½	Am. International (12)	83⅜	83¾	78⅜	79	— 5	79	79½	24,700
87⅜	4	Am. La F. & Foamite	4	4	4	4		4	4¼	400
75	45	Am. La F. & Foam. pf.	50	50	47½	47½	— 2½	47½	51	100
136	102⅝	Am. Locomotive (8)	114⅞	114¾	111	111	— 3⅞	110¾	112½	1,200
279½	147¼	Am. Mach. & Fdy. (15)	248	249	248	249	+ 4	248	250	8,500
81⅝	56	Am. Metal (3)	70	70⅜	67½	67¾	— 3	67½	68	500
135	113⅜	Am. Metal pf. (6)	126¼	126¼	126¼	126¼	+ ¼	125	130	50
98¼	65	Am. Nat. Gas pf. (7)	90	90	90	90		89	89½	
175¾	161⅛	Am. Power & Lt. (11)	147	147	139½	141	— 7¾	141	142	7,300
104	98⅝	Am. Pw. & Lt. pf. (6)	102	102	102	102	+ ¼	101¼	101½	100
80	70	Am. P. & L. pf. A (3)	74	74	74	74	+ ¼	73	75	100
84½	78	Am. P. & L. pf. A. sta. (5)	79⅝	80¼	79⅝	80¼	+	79⅝	80½	20,200
55⅞	40⅝	Am. Rad. & Std. S. (1½)	46⅞	46⅞	44⅝	44⅝	— 2	44⅝	44⅞	100
64⅝	31	Am. Republics	34⅝	35⅝	33⅝	33⅝	— 1⅝	37	40	11,200
144⅝	106½	Am. Rolling Mill (c2)	135⅝	136⅜	130	130	— 5	129¾	130	1,400
74⅜	60	Am. Safety Razor (15)	63½	63½	60½	61½	— 2½	61	62	1,000
41⅞	30	Am. Seating (2)	30	30¼	30	30		30	31	1,000
7	2½	Am. Ship & Commerce	2½	2⅞	2½	2⅞		2¾	2⅝	100
118½	81⅝	Am. Shipbuilding (8)	93⅝	95¾	93⅝	95¾	— 2	95	96	10
130¾	84½	Am. Sm. & Ref. (4)	112⅝	112⅝	107	107½	— 4½	107⅜	108	8,300
138	130	Am. Smelt. pf. (7)	135¾	135½	135¼	135⅞	+ 1	135	135½	200
79⅞	54⅛	Am. Steel Found. (3)	57	57½	54½	54½	— 2⅜	54	55	3,100
85	65	Am. Stores (2)	67	67	66	66	— 1½	65¼	66	1,600
94¾	71½	Am. Sugar Refin. (5)	77⅞	77⅞	74	74	— 2½	73	74	3,600
111	104	Am. Sugar Ref. pf. (7)	104¾	104¼	104	104	— 2½	103¾	105	600
60	35¼	Am. Sumatra Tob. (3)	38	38	37	37	— 1¼	36½	37½	200
310¼	193¼	Am. Tel. & Tel. (9)	281½	294½	285	285	— 8½			31,200
205	160	Am. Tobacco (8)	168½	168½	166	166	— 3	165½	167	700
205	160¼	Am. Tobacco, B (8)	167½	168	165⅝	165⅝	— 3⅝	165¼	166	3,300
112	107¾	Am. Type Fdrs. pf. (7)*	110	110	110	110		110	111½	20
199	67¾	Am. Wat. Wks. (c1)	180	183½	156	156	— 24½	155	166	9,900
27⅞	15	Am. Woolen	16	16½	15⅞	15⅞	— ⅜	15⅝	15¾	1,800
16⅞	9	Am. Writ. Paper ctfs.	13	13	12⅞	12⅞	— 1	13	14	300
49½	15⅞	Am. Zinc, L. & S.	17¾	17¾	16¾	16¾	— 1	16	16⅝	2,500
111¾	90¼	Am. Zinc, L. & S. pf. (6)	94	94	92	92	— 5½	91½	95	100
140	99	Anaconda Copper (7)	116	116½	110	111	— 5½	110½	111	104,900
89⅜	62⅜	Anaconda W. & C. (3)	78⅝	78⅝	77	77	— 2	77	79	300
76⅝	43	Anchor Cap (2.40)	73⅜	73⅜	69	69	— 4½	69	70	3,400
150	102½	Anchor Cap pf. (6½)	136⅜	136⅜	136⅛	136⅜	+ 2⅝	136	145	100
68⅜	44⅜	Andes Copper (3)	50⅝	50⅝	50	50	— ⅝	49	50	1,300
49½	29	Archer-Dan.-Mid. (2)	40	41½	40	40	— 1	39⅝	40¼	6,100
18⅜	10	Armour of Ill., Cl. A	10⅜	10⅝	10	10¼	— ⅛	10	10¼	5,700
10¼	5½	Armour of Ill., Cl. B	5⅞	5⅞	5⅝	5⅝	— ⅛	5⅝	6	800
86	70¼	Armour of Ill. pf. (7)	71⅝	71⅝	71⅛	71⅛		71	71¼	100
40⅞	19	Arnold, Constab. & Co.	24½	24½	23⅜	23⅜	— 1⅜	23½	25	500
58⅜	46½	Assoc. App. Ind. (4)	47	47	46¾	46¾	— 1⅛	46¾	47	900
79¾	45	Assoc. Dry G. (2½)	49⅝	49⅝	47⅞	47⅞	— 1⅞	47⅞	48¼	5,000
47¾	40¼	Assoc. Oil (2)	43⅞	44¼	43⅞	44⅛		44¼	44⅝	50
298½	195¼	At., T. & S. Fe (10)	272¾	273½	265¾	265¾	— 7¾	265½	267	5,000
104½	99	At., T. & S. Fe pf. (5)	101⅝	101⅞	101⅝	101⅝	— ⅛	101⅜	102	200
209¼	169	Atl. Coast Line (†10)	186	186	185¼	185¾	+ ¼	185	188	200
84⅞	32¼	Atl., G. & W. I.	79¼	79¼	79¼	79¼	— 2¼	76	77	500
62⅞	45⅝	Atl., G. & W. I. pf.	59½	59½	59	59	— 2¼	55	58	100
77⅞	55¾	Atl. Refining (12)	57⅝	58⅝	55¼	55¾	— 3	55	56½	12,400
140	90	Atlas Powder (4)	128⅝	128⅝	119	119	—10	120	124	2,100
106½	98¼	Atlas Pow. pf. (6) sécl.	103	103	103	103		101½	103	20
17⅜	10¾	Atlas Tack	13¾	13¾	12⅞	12⅞	— ⅜	12⅝	14⅛	400
514	221	Auburn Auto (14)	407	407	397	397	— 27	395	400	600
11⅜	5¼	Austin, Nichols	8½	8½	8¼	8¼	+ ⅛	8	8⅞	100
35½	22¼	Autosales	29½	29½	28½	28½	— ½	28½	29½	1,600
20	11⅜	Aviation Corp.	12⅜	12½	11⅜	11⅜	— ½	11½	11⅞	10,200
66⅝	55⅞	Baldwin Loco. w. i.	57¼	57⅝	55⅞	57⅜	+ ⅝	57	57⅛	27,600
125	114½	Baldwin Loco. pf. (7)	118	118	116¼	116½	— 1½	116¼	120	210
145¼	115¼	Baltimore & Ohio (7)	132⅜	133½	128¾	128¾	— 3⅝	128¾	129	14,200
80½	75	Balto. & Ohio pf. (4)	78	78	76¾	76¾	— 2⅜	76	77	200
110¾	104	Bamberger pf. (6½)	107	107	107	107		106	107	20
70⅜	42½	Barg. Aroos (3¾)	81	81	79	79	— 1⅞	78½	80	500
39⅜	25	Barker Bros. (2)	27½	27½	27	27	— ⅛	27	28	310
97	85⅜	Barker Bros. pf. (6½)	93	93	93	93		93	93½	110
49¼	33⅞	Barnsdall, Cl. A (12½)	35⅝	35⅝	33⅜	33½	— 1	33⅜	33⅝	10,600
106⅜	98½	Bayuk Cig. 1st pf. (7)	99	99	99	99	— ½	96½	98	10
32⅜	20	Beacon Oil	27⅞	27⅞	26¼	26¼	— 1½	26¼	27	1,800
121	83¼	Beatrice Creamery (4)	122	122	120	120	— 5	114	120	500
101	73	Beech-Nut Packing (3)	85	85	84½	84½	— ½	81	83	500
84⅞	79⅜	Belg. N. R. pf. pt. (5.49)	79½	79¼	79⅛	79¼		78⅜	80	400
104⅝	66⅝	Bendix Aviation (2)	72⅞	72¾	66⅝	66⅝	— 6⅜	66¼	68	12,700
59⅞	54½	Best & Co.	56⅝	58¼	54¼	54½	— 4¾	54¼	56	4,700
140⅝	82¼	Bethlehem Stl. (6)	116	116⅝	111⅝	112	— 4¼	112¼	112¼	46,600
128	118⅜	Bethlehem Stl. pf. (7)	125¾	125¾	125¾	125¾		125¾	127	20
139½	107	Bohn Al. & Brass (15)	111	111	107	107	— 3	105	108	1,400
89½	78¼	Bon Ami, Cl. A (15)	83¼	83¼	82	82	— 2	80	83	200
11⅝	5¼	Booth Fisheries	5⅝	5⅝	5¼	5¼		5¼	5⅝	200
100¾	83¾	Borden Co. (3)	87	87	84¾	84¾	— 2¼	84⅜	86	7,300
88⅞	56	Borg, Warner (4)	67	67	56	60	— 6	59½	60	5,100
63½	29¼	Briggs Mfg.	36½	36½	29⅝	31¼	— 4¼	21½	22	22,600
43⅞	35¼	Briggs & Stratton (2)	37½	37½	36⅜	36⅜	— 1⅝	37	37½	2,100
40	33	Brit. Emp. Stl. 1st pf.	33	33	33	33		31	36	
73⅝	33¼	Brockway M. T. (3)	33½	33⅝	33½	33½		33¼	34	
81⅞	57½	Bklyn.-Man. Tr. (4)	61¼	62	60⅝	61⅜	— ⅞	60⅝	61	61,400
92⅝	79	Bklyn.-Man. Tr. pf. (6)	80	80	80	80	—	70	82½	300
12¾	9	Bklyn. & Queens Tr.	9⅝	9⅝	9¼	9¼	— ⅛	9⅜	9⅝	1,200
65	58	Bklyn. & Qns. Tr. pf. (4)	56	56	56	56	—	56	58	100
51⅞	38¼	Brown Shoe (2½)	47¾	47¾	47	47	— ½	46½	47	1,300
55⅞	35½	Brunsw.-Balke-Col. (3)	38⅞	38½	38⅛	38¼	— 1	38⅛	39¼	100
44½	14½	Bruns. Ter. & Ry. S.	15½	15⅝	15½	15½	— 1½	14¼	15	1,900
42⅜	25¼	Bucyrus Erie (1)	31	31	29⅜	29⅜	— 1½	29⅜	30⅜	33,100
50	38⅛	Bucyrus E. cv. pf. (2½)	39¾	39¾	39¼	39¼	— ⅜	39¼	40½	700
117	111½	Bucyrus Erie pf. (7)	113	113	111½	111½	— 1½	111½	112	1,200
54⅜	42	Bullard Co. (12)	47	47	45	45	— 3	44	46	1,300
127	94	Burns Bros., Cl. A (8)	100	105	98	98	— 2	99	104	200
39	22⅝	Burns Bros., Cl. B	32	32⅜	32	32½	+ ⅛	31	32⅝	2,600
96⅞	62½	Burr. Add. M. (11.80)xd	93¼	94	84	84	— 10⅝	84	84½	22,600
89½	52⅝	Bush Term. (g2)	53⅝	53⅝	53⅜	53⅜	— ⅛	52¾	53⅜	400
110¾	102	Bush Term. deb. (7)	104	104	102¼	104	+ ¾	102¾	106	6,600
118½	108	Bush T. Bldgs. pf. (7)*	110	110	110	110		108½	110	10
9¼	3¾	Butte Copper & Zinc	4	4¼	4	4¼	+ ¼	4	4⅛	1,700
122⅞	120¾	Byers (A. M.)	167	168¾	156½	157	—10	157	159	16,000
42⅞	31⅛	By-Prod. Coke (1)	42⅞	42⅞	40¼	40½	— ½	40¼	41	12,500
84⅞	72¼	California Packing (4)	78⅛	78½	76½	76½	— 2	76	77	1,100
4	1¼	Callahan Zinc & Lead	1⅝	1⅝	1⅝	1⅝	—	1⅝	1⅞	200
136⅜	120½	Calumet & Ariz. (10)	122	123	120¼	120¼	— 1⅝	120½	120¾	2,800
61⅞	36⅝	Calumet & Hecla (4)	41⅜	41¾	40¼	40½	— ⅞	40	40¼	3,500
49⅛	37¼	Campbell W. & C.F. (2)	39	39	37½	37⅝	— 1⅜	37	39	500
98½	78	Canada D. G. Sts. (5)	84⅜	84⅜	82¾	82¾	— 2⅜	82½	82⅝	1,300
265⅞	218	Can. Pacific (10)	218	218⅝	215	216	— 3⅝	216	216½	4,000
48⅝	35	Cannon Mills Co. (2.80)	43	43	42	42⅜	—	42¼	42⅜	2,000
101½	90½	C., C. & O. cfs., sta. (5)*	90⅜	90⅜	90⅜	90⅜	+ 1	91	95	210
79⅜	52	Celotex Co. (3)	55	56½	52½	52½	— 1½	52¼	54	2,600
43⅜	30	Cent. Aguirre As.	32	32	32	32	—	32	33	400
59	40½	Central Alloy Steel (2)	52	52	51¾	52¼	— 1¾	51¾	53½	5,500
112½	105⅝	Cent. Alloy Stl. pf. (7)*	111	111	111	111	—	111	112	10
20½	6¼	Century Ribbon Mills	6½	6½	6¼	6¼	— 1½	6¼	8	100
120	88⅜	Cerro de Pasco Cop. (6)	92½	92½	90	90	— 1½	90	91	1,200
32	16⅞	Certain-teed Products	26½	26½	25	25	— 1½	25	26	1,700
80⅝	69¼	Checker Cab Mfg.	70½	70½	69¼	69¼	— 3¼	69¼	71	600
78⅜	76⅛	Chesapeake Corp. (3)	77	77	76½	76½	— 1	76	77	600
270½	195	Chesapeake & Ohio (10)	253½	253¾	250½	250½	— 4½	250	252	3,600
19⅜	4½	Chicago & Alton	5¼	5¼	5¼	5¼	— ½	4¾	5	100
25⅜	6½	Chicago & Alton pf.	8	8	7⅞	7⅞	—	7	8	500
23⅞	12⅜	Chicago Gt. Western	15⅛	15⅝	14⅜	14⅜	—	14⅜	15	2,100
63⅜	38	Chicago Gt. West. pf.	45⅞	45⅞	41⅞	41⅞	— 3⅛	41	50	5,400
44⅞	27⅜	C., M., St. P. & P.	37⅞	37⅞	36	36	— 1⅝	36	37	4,200
62⅞	45⅝	C., M., St. P. & P. pf.	58⅞	59¼	56⅝	56	— 3⅝	56	57	12,100
108⅞	85½	Chicago & N. W. (4)	95	95¾	94	94⅞	— 1¼	94	94¼	5,800
47½	28¾	Chicago P. Tool	42⅝	42⅝	41⅞	41⅞		41⅝	42	1,300
61⅝	48⅜	Chicago P. Tool pf. (3½)	56½	56½	56	56	—	56	56½	200
143¾	115	Chi., R. I. & Pac. (7)	131	131	126¾	126¾	— 2⅞	126½	130	1,300
30	26	Chicago R. I. & Tex.	30	30	28½	28½	— 3⅝	29	30	140
60	35	Chickasha Cot. Oil (3)	35½	35½	35½	35½		35½	36	400
75⅝	44⅞	Childs Co. (2.40)	71	71⅞	67⅞	67⅞	— 3⅝	67⅝	68	3,700
127½	71⅜	Chile Copper (3⅛)	93	93	93	93	— 2	92	110	200
135	84	Chrysler Corp. (3)	56½	56⅞	54	54	— 2⅜	54	54⅛	28,600
62⅜	49	City Ice & F. (3.60)	56⅝	56⅝	56¼	56¼	— ⅛	56	56	200
27	15	City Stores (1)	15⅞	15⅞	15⅝	15⅞	—	15⅞	16	8,400
275	248	C. C. C. & St. L. (8)	263	263	263	263			271	100
72⅜	41	Cluett, Peabody (5)	44¾	47¾	44¾	46	— 1½	44⅜	46	700
119	97	Cluett, Peabody pf. (7)*	97	97	97	97	— 3	90	100	50
154½	120⅞	Coca Cola (4)	147¾	147¾	147¾	147¾	— 1½	146¾	147	200
59	46⅝	Coca Cola, Cl. A (3)	47	47	47	47	— ⅛	47	47¼	1,100
72⅜	35	Collins & Aikman	38⅜	38⅞	37	37	— 2	37	38½	4,400
78⅝	56	Colorado Fuel & Iron	64	64	59⅝	64		63½	64	
60	66¼	Col. & So. 1st pf. (4)*	70	70	70	70	+ ¼	66¾	70	218,200
140	53½	Col. Gas & El. (2)	130	134¼	122	124⅜	— 5	124¾	124⅝	1,400
130	88	Colum. G. & E. rec. p.d.	121⅝	122⅝	120	120	— 5	114	120	700
163	103⅝	Columbia G. & E. pf. A (6)	128¾	129	167½	167¼	— ⅜	167½	169	42,500
68⅜	61	Col. Graphophone (87c)	57	57¼	51	53⅜	— 3¼	53⅜	53½	4,700
76½	61	Col. Gra. rec. f.pd. (87c)	51	51	51	51		48	54	9,400
311	121¼	Columbia Carb. (15)	286⅞	311	288	288	— 23	285	290	1,000
62⅜	45	Coml. Credit (2)	47	47	45¼	45¼	— 1¾	45	45½	9,400
49⅝	35⅝	Coml. Credit, Cl. A (3)	46⅝	47	45⅞	45⅞	— 1	45⅞	46⅜	1,600
105¾	92¾	Coml. Cred. 1st pf. (6½)*	93¾	94¼	93¾	94¼	—	92	97	40
95⅜	85	Coml. Cr. 1st pf. (6½) xw*	86	86	86	86	—	86	88	20
212½	131¼	Coml. Inv. Trust (14)	198	198	189⅞	189⅞	— 8⅞	189½	190	2,200
99	91	Coml. Inv. Tr. pf. (6½)	94	94	93	93	—	93	93½	500
109	101¼	Coml. Inv. Tr. pf. (7)*	103	103	103	103		103	104	20
700	225⅝	Coml. Solvents (h8)	625	625	560	560	— 70	560	600	700
35⅝	19¼	Congoleum-Nairn	24	24	22⅝	22⅝	— 1⅝	22½	23	13,700
92⅝	64⅞	Congress Cigar (15%)	67	67	64½	64½	— 3	64	66½	900
63⅞	63⅞	Conn. Ry. & Ltg. (4½)*	63⅞	63⅞	63⅞	63⅞	— 1½	63⅝		200
66⅜	60¾	Consolidated Cigar (7)	63⅜	63⅜	61¾	61¾	— ¼	61	62½	4,800
96	75½	Con. Cigar pf. (6½)*	83	83	81½	82		81	82	600
25⅜	21⅝	Con. Film Ind. (2)	21⅝	22	21⅜	21⅜	—	21⅝	22	300
30⅜	24⅞	Con. Film Indus. pf. (2)	24⅞	24⅞	24⅞	24⅞		24⅞

APIONEER

investment company is Railway and Light Securities Company, organized December 24, 1904.

Interest charges on bonded debt earned over 2½ times in each of the past 23 years. Earned surplus has increased more than ten-fold.

Complete details regarding this Company's common stock on request.

STONE & WEBSTER AND BLODGET
INCORPORATED
120 Broadway, New York

LEE, HIGGINSON & CO.
Established 1848
NEW YORK
BOSTON CHICAGO

HIGGINSON & CO.
London

Albany Railroad
5s, 1930 & 5s, 1947

Brooklyn City & Newtown R. R.
5s, 1939

Brooklyn City Railroad
5s, 1941 & Stock

Brooklyn, Queens County & Suburban
5s, 1941

Schenectady Railway
1st 5s, 1946

Wm Carnegie Ewen
Investment Securities
2 Wall Street, New York
Telephone Rector 3273-4

Diversify Your Investments

Odd lots enable you to diversify your holdings and increase margin of safety.

Our booklet explains the many advantages offered by Odd Lot Trading.

Copy furnished on request
Ask for T. 404

John Muir & Co
Members
New York Stock Exchange
New York Cotton Exchange
National Raw Silk Exchange, Inc.
Associate Members
New York Curb Exchange
39 Broadway New York
Branch Offices
11 W. 42d St. 41 E. 42d St.

WELLINGTON & CO.
Members
New York Stock Exchange
Pittsburgh Stock Exchange
120 Broadway, New York — Union Trust Bldg., Pittsburgh

FINANCIAL MARKETS

Heavy Break in Stocks; Call Money at 6%. Sterling Slightly Higher.

The hope that Wednesday's moderate recovery on the Stock Exchange meant that "readjustment of prices" was completed, and that the familiar turn to spectacular recovery of all the ground lost since the middle of September was immediately at hand, received an unpleasant blow from the course of the market yesterday. After a brief spell of hesitation, selling of stocks was resumed with an urgency possibly greater than on any day of the decline. Losses of 20 to 25 points were numerous; one high-priced stock, long driven up under the auspices of a professional pool, fell 70 points; declines of 5 to 10 points were the commonplace of the market. At the day's low prices, some of the industrial shares most conspicuous in the recent advance were quoted 24 to 28 per cent below their highest for the year. Even United States Steel reached a price 19 per cent less than what was bid for it four weeks ago.

There was no such upward reaction at the last as is apt to accompany so violent a day's decline, especially when it follows prolonged marking-down of prices. Many of the shares whose losses were largest closed at the day's low price, and those which recovered from the lowest canceled as a rule very little of the decline. It was again impossible to trace the source of the selling orders under which the market crumbled. They unmistakably included, however, a good proportion of forced liquidation. Wall Street ascribed them largely to professional selling for the "bear account," but that would necessarily attend sacrifice sales by recent speculators for the rise. The striking fact, from the professional viewpoint, was the absence, after so long a continuous decline, of repurchases for the "short account" such as would visibly affect the market's course. On the other hand, as the "averages" show, even yesterday's lowest prices were far above those prevailing in the first half of the year. They were 20 per cent higher than the final average of 1928. This fact, however, has a double implication.

Call money declined to 6 per cent, as it did after its rise to 10 in the first week of last October. No doubt the day's decline was helped by the heavy Stock Exchange liquidation. Sterling failed to hold Wednesday's moderate recovery. After a further fractional advance in the early trading, it declined more than 1 cent, to the lowest rate reached since the bank rate rose at London.

The London bank statement reported loss of nearly $14,000,000 more gold since the middle of last week, when the bank rate was advanced. Simultaneously, the Bank of France reported increase for the week of almost exactly the same amount in its own gold reserve. This pictures concisely the nature of the gold export withdrawals from London this past week, though it does not explain the period's $4,700,000 addition to the German Reichsbank's gold reserve. As matters now stand, the Bank of England's gold holdings have shrunk $150,000,000 since the middle of last June, or 19 per cent, and $183,000,000 or 22¼ per cent since this week in 1928.

Even the ratio of the banking reserve to deposit liabilities, at 24¼ per cent, is not only less than half that of last June but is considerably the lowest figure reported at this time of year since 1924. The London market seems to find encouragement in the possibility that the call by Paris banks on their London balances, being partly incidental to the season of heaviest French tax collections, will presently cease. There is also a belief that the readjustment of international money rates will shift from London to New York, as it did in 1927, the burden of financing America's Autumn export trade with Europe. Either consideration may presently relieve the London position, but to date it is highly unsatisfactory.

PLANS 5-FOR-1 STOCK SPLIT

Preferred Accident Insurance Also to Form Subsidiary.

Plans for a five-for-one split-up of the common stock of the Preferred Accident Insurance Company will probably be acted upon at a meeting of the board of directors next week, it was learned yesterday. The outstanding capitalization consists of 35,000 shares of $100 par value common stock.

The company has completed arrangements for the formation of a subsidiary to be known as the Protective Indemnity Company, which will have an authorized capitalization of $500,000, consisting of 50,000 shares of common stock, $10 par value, and a surplus of $1,015,200. Present stockholders of the Preferred Accident Insurance Company, it is understood, will have preference in subscribing to the new company's stock at a price said to be about $20.25 a share.

Ratify Capital Stock Increase.

Stockholders of the Investors Association, at a special meeting yesterday in San Francisco voted to increase the authorized capital stock from 100,000 shares to 1,000,000 shares. A special meeting of the directors has been called for today to consider a plan for issuing rights to stockholders to subscribe to the additional stock. It is expected that the purchase price will be approximately the book value of the shares.

SILVER BULLION.

Bar silver in London 1/16d off at 23½d per ounce; New York price ½c off at 50c.

Range for 1929:

	Highest.	Lowest.
London	26 1-16d. Jan. 7	23 1-4d. Sept. 30
New York	57½c. Jan. 10	50c. Sept. 30

Range for 1928:

	Highest.	Lowest.
London	29 1-16d. May 24	24 1-4d. Jan. 19
New York	69½c. May 24	58½c. Jan. 19

TOPICS IN WALL STREET.

News, Comment and Incident, On the Stock Exchange and In the Financial Markets.

What started as a gentle decline, with nothing more than irregularity evident, turned into a complete rout on the Stock Exchange yesterday, as wave after wave of liquidation hit the market. From reactions of a point or so, which had developed before noon, the pace of the decline became accelerated in late trading and most stocks were weakest at the close, with the greatest pressure on United States Steel common, General Electric, Westinghouse, the public utility issues generally and a long list of specialties, for which there were no near-by bids. This continued weakness unsettled many thousands of accounts, and stocks crashed in for sale in a veritable avalanche, especially in the final hour of trading, in which about 1,500,000 shares were bought and sold. In many cases (even with such market stalwarts as Steel common), there was sometimes a point or so between sales, as was the case in most of the leaders.

***

Today's Market.

There will be very great interest in the market today. Some good judges of trading predicted, after yesterday's closing, a decline of considerable proportions in the first hour, to be followed by a brisk rally. They based this judgment on the fact that there will be much "distressed liquidation" to be effected, and that on further declines good support ought to develop.

***

Fear at the Helm.

One of the most experienced judges of the market observed yesterday: "Fear is in the saddle. It has been spread by the continued decline, by the persistent attacks on the condition of the brokers' loan account, and today by the attack on the 'orgy of American speculation' by the British Chancellor of the Exchequer." Some of the rumors in Wall Street were that the loans would be up $150,000,000 to $200,000,000 because of the new crop of securities just issued, which had to be paid for. The speculative public as a whole seemed to lose its head in the final hour of dealings. "Sell at the market" was the most frequent order.

***

More Margins Called For.

The margin calls that went out of the Wall Street district last night were great in volume, probably the greatest that have gone out from commission houses on any single day this year. To Wall Street the reason was obvious. Previous declines merely interrupted an upward trend, in which most buyers of stocks had good profits. They could stand a "healthy reaction" on the profits. The market has slipped away of late so quickly, however, and yesterday's declines were so smashing, that any number of accounts reached a point where they had to be either bolstered or liquidated. In the light of yesterday's market, the chief margin clerk of one of Wall Street's largest houses, a man of long experience, remarked: "If traders would sell their stocks on the first margin call they would save themselves a lot of money. The 'secondary reaction' usually gets them anyway."

***

"The Orgy of Speculation."

The assertion by Mr. Snowden, Chancellor of the British Exchequer, that the advance in the rediscount rate of the Bank of England was largely due to the "orgy of speculation" which had taken place 3,000 miles away in New York, was read with a great deal of interest in the financial district, although with some degree of skepticism. It was admitted yesterday afternoon that there had been material increase in foreign participation in this market, and that there also had been a great increase in the amount of foreign funds at work in the call-money market. That the New York stock market is to be entirely blamed, however, for the weakness of sterling, and for the loss of gold by Great Britain to Germany, France and the United States, was declared by many bankers to be open to debate.

***

Undigested Securities.

One of the bearish factors which was stressed yesterday by those who were expecting a possible further break in the stock market was the alleged existence of "undigested" blocks of shares of new investment trusts. The sharp break in the shares of many investment trust issues during the last week is held to be an indication of the existence of a glut of these stocks. This condition, it was said yesterday, helped to undermine the general market situation. With investment trust stocks selling in some cases below their actual book value, it was predicted that there will be a marked decline in new investment trust financing during the next few months.

***

Utilities Hard Hit.

Striking declines in several "favorite" utility stocks yesterday happened to coincide with the reopening of hearings before the Federal Trade Commission in Washington, but the market's condition was such that no such outside influence was needed to cause renewed liquidation in shares which had enjoyed the more impressive advances. One of the most active of them had fallen 25 points, or 17 per cent, in five business days.

***

The Further Expansion in Loans.

The further expansion by $43,000,000 of brokers' loans in the last week was subject to a variety of explanations. Among those mentioned yesterday afternoon was the testimony of several commission houses that their customers, instead of liquidating stock on the decline last week, had been only "averaging their lines"; another was that foreign selling had been a very large factor here, and that the financing for these transactions may all have been arranged abroad. But the prevalent theory of the cause for the further advance was that Wall Street's shelves are full of undigested securities—that is to say, securities which have been sold by first hands to second, but which have not yet been securely lodged in the hands of the permanent investor.

BROKERS' LOANS UP $43,000,000 IN WEEK

Federal Reserve Reports Record Total of $6,804,000,000, $2,000,000,000 Above 1928.

RISE CONTRARY TO MARKET

Banks Here and Corporations Increase Figures, Out-of-Town Institutions Show Reduction.

The Federal Reserve Bank yesterday reported an increase of $43,000,000 in brokers' loans for the week ended on Wednesday. This increase, in the face of a declining stock market since a week ago, followed last week's increase of $192,000,000.

The new loan total, $6,804,000,000, according to the Federal Reserve Bank's figures, constitutes a new high record, and is well over $2,000,000,000 above the aggregate of a year ago.

According to the figures of reporting member banks in New York City reported to the Federal Reserve, loans of the banks for their own account and loans for the account of corporations and others were high, each gaining $47,000,000, while loans for the account of out-of-town banks were reduced by $50,000,000.

Banks Cut Borrowings.

While the New York banks increased loans for their own account, they had reduced their borrowings from the Federal Reserve this week by $84,000,000. This week's borrowing of $63,000,000 compares with $147,000,000 last week.

Following are the detailed figures on stock and bond collateral loans made to brokers and dealers by reporting member banks in New York City:

Loans on securities to brokers and dealers.
(000,000 omitted)

	Oct. 2 1929	Sept. 25 1929	Oct. 3 1928
For own account	$1,071	$1,024	$930
For acct. of out-of-town banks	1,826	1,876	1,682
For others	3,907	3,860	1,958
Total	$6,804	$6,761	$4,570

Of this week's total, $6,442,000,000 consisted of demand loans, compared with $6,391,000,000 last week, and $362,000,000 time loans against $369,000,000 a week ago.

As was expected, the bill purchases of the Federal Reserve Bank of New York showed a sizable increase, amounting to $13,123,000, making the total holdings $126,650,000, compared with the total of $99,902,000 a year ago. Despite the fact that 9 to 9¼ per cent time money has made it increasingly difficult for dealers to carry their portfolios of government securities, the New York Reserve Bank reduced its holdings by $5,916,000.

The Federal Reserve System's gold holdings dropped off $14,775,000 during the week. This fact, together with the increases in Federal Reserve note circulation and of total deposit liabilities, operated to send the ratio for the system down from 73.8 per cent last week to 72.7 per cent. On the other hand, the ratio of the New York bank rose from 75.9 per cent to 81 per cent, with the gold reserves increased by $94,490,000, bringing the total over the billion-dollar mark.

Course of Brokers' Loans.

Following are the brokers' loans by weeks, since the beginning of 1928:

1928.		1928.	
Jan. 4	$3,810,023,000	Nov. 28	5,239,900,000
Jan. 11	3,819,573,000	Dec. 5	5,394,500,000
Jan. 17	3,787,921,000	Dec. 12	5,175,751,000
Jan. 25	3,758,685,000	Dec. 19	5,110,822,000
Feb. 1	3,815,820,000	Dec. 26	5,091,427,000
Feb. 8	3,835,020,000	1929.	
Feb. 15	3,810,385,000	Jan. 2	$5,330,103,000
Feb. 21	3,729,316,000	Jan. 9	5,312,789,000
Feb. 29	3,724,834,000	Jan. 16	5,395,000,000
Mar. 7	3,696,700,000	Jan. 23	5,443,000,000
Mar. 14	3,746,064,000	Jan. 30	5,550,000,000
Mar. 21	3,775,714,000	Feb. 6	5,569,000,000
Mar. 28	3,823,379,000	Feb. 13	5,568,000,000
Apr. 4	3,979,308,000	Feb. 20	5,477,000,000
Apr. 11	3,994,470,000	Feb. 27	5,507,000,000
Apr. 18	4,129,001,000	Mar. 6	5,647,000,000
Apr. 25	4,144,386,000	Mar. 13	5,627,000,000
May 2	4,281,657,000	Mar. 20	5,793,000,000
May 9	4,301,103,000	Mar. 27	5,649,000,000
May 16	4,362,044,000	Apr. 3	5,562,000,000
May 23	4,456,091,000	Apr. 10	5,427,000,000
May 29	4,440,406,000	Apr. 17	5,425,000,000
June 6	4,561,240,000	Apr. 24	5,492,000,000
June 13	4,427,691,000	May 1	5,532,000,000
June 20	4,289,530,000	May 8	5,531,000,000
June 27	4,178,234,000	May 15	5,565,000,000
July 3	4,207,070,000	May 22	5,520,000,000
July 11	4,243,990,000	May 29	5,278,000,000
July 18	4,194,415,000	June 5	5,284,000,000
July 25	4,183,610,000	June 12	5,294,000,000
Aug. 1	4,259,306,000	June 19	5,420,000,000
Aug. 8	4,277,894,000	June 26	5,542,000,000
Aug. 15	4,229,530,000	July 3	5,700,000,000
Aug. 22	4,201,131,000	July 10	5,755,000,000
Aug. 29	4,235,138,000	July 17	5,813,000,000
Sept. 5	4,280,280,000	July 24	5,904,000,000
Sept. 12	4,385,191,000	July 31	5,960,000,000
Sept. 19	4,470,476,000	Aug. 7	6,020,000,000
Sept. 26	4,524,768,000	Aug. 14	5,982,000,000
Oct. 3	4,580,978,000	Aug. 21	6,085,000,000
Oct. 10	4,580,883,000	Aug. 28	6,217,000,000
Oct. 17	4,664,300,000	Sept. 4	6,354,000,000
Oct. 24	4,172,292,000	Sept. 11	6,474,000,000
Oct. 31	4,507,164,000	Sept. 18	6,569,000,000
Nov. 7	4,978,966,000	Sept. 25	6,761,000,000
Nov. 14	4,980,817,000	Oct. 2	6,804,000,000
Nov. 21	5,137,132,000		

Roy A. Young, governor of the Federal Reserve Board, who was here this week, making his headquarters at the Federal Reserve Bank, left New York yesterday, presumably to return to Washington. No information concerning the purpose of his visit was given other than that he came here periodically to discuss the money situation with bankers.

California Motor Freight Merger.

The American Engineering and Management Company is consolidating a group of motor freight transportation systems in Southern California with a combined property value of $3,500,000 and doing an annual business of $2,000,000, Louis Davis Jr., chairman of the company, announced yesterday. The company controls the American States Public Service Company, which operates properties supplying water and natural gas to thirty-eight cities and towns in California as well as to communities in Michigan and Indiana.

FINANCIAL NOTES.

W. Harold Leathers is in the investment department of E. A. Pierce & Co.

Halle & Steglitz have opened an office at 485 Madison Avenue under the management of Robert Sedgwick.

Josephthal & Co. have prepared an analysis of the Standard Oil Company of New Jersey.

Bongard & Co. have distributed a circular on the Canadian pulp and paper industry and the Brazilian Traction Light and Power Company, Ltd.

Prince & Whiteley have distributed an analysis of the Pillsbury Flour Mills, Inc.

The City Bank Farmers Trust Company has been appointed co-transfer agent of common stock of the International Mining Company.

The Equitable Trust Company has been appointed transfer agent for the preferred and common stocks, option warrants and allotment certificates of the Empire Corporation.

MONEY.

Thursday, Oct. 3, 1929.

As a result of the very good supply of money on offer for which demand was only fair, Stock Exchange call loan rate dropped from an opening at 7½ per cent to 6, lowest since Sept. 6. At the close a considerable part of the offerings remained unloaned. Maturity money up to 90 days traded in moderate volume at 9, but offerings for the longer periods were scant. Commercial paper and acceptances were quiet and unchanged.

Call Loans.

Renewals.	High.	Low.	Wednesday's Last.	Year Ago.	Year Ago.
7½	7½	6	6	7	6½

Time Loans.

	Wednes-day.	Year Ago.	Year Ago.
60-90 days	6@6¼	6@6¼	7¼@7½
4-5-6 mos.	6@6¼	6@6¼	7¼@7½

Commercial Paper.

	Wednes-day.	Year Ago.
Best names, 4 to 6 mos.	6¼	6½
Other names, 4 to 6 mos.	6¼	6¾

Rediscount Rate, N. Y. Reserve Bank.

Rate on all classes of rediscountable paper, 6 per cent. Rate effective Aug. 9, 1929, when it was advanced from 5 per cent, which had been in effect since July 13, 1928.

Bankers' Acceptances.

Prime bankers' acceptances, eligible for purchase or rediscount by Federal Reserve Banks. Rates quoted are for discount at purchase:

	Bid.	Asked.
30 days	5⅝	5¾
60 days	5⅝	5¾
90 days	5⅝	5¾
Four months	5⅝	5¾
Five months	5⅝	5¾
Six months	5⅝	5¾

London Market.

Money off ⅛ at 5¾ per cent; short bills off ⅛ on bid at 6@6⅛ per cent; three months' bills off ⅛ on asking price at 6⅛ per cent.

Gold bullion up ½ penny at 84s 11½d. The Bank of England bought £3,100 in bar gold and sold £12,000.

Clearing House Exchanges.

Exchanges at the New York Clearing House, $1,936,000,000; balance, $254,000,000; Federal Reserve credit balance, $196,000,000; exchanges this day a year ago, $1,369,000,000.

MARKET AVERAGES.

Thursday, Oct. 3, 1929.

STOCKS.

	High.	Low.	Last.	Net Chge.
25 railroads	145.73	142.41	142.63	— 2.51
25 industrials	435.72	412.58	415.14	—19.52
50 stocks	290.72	277.49	278.88	—11.02

DAILY RANGE OF 50 STOCKS.

	High.	Low.	Last.	Net Chge.
Oct. 2	292.70	286.16	289.90	+2.20
Oct. 1	290.82	283.09	287.70	—2.51
Sep. 30	294.28	286.19	290.24	—3.35
Sep. 28	294.69	289.94	293.56	+2.08
Sep. 27	298.15	290.65	291.48	—7.08

MONTHLY RANGE OF 50 STOCKS.

	High.	Date.	Low.	Date.	Last
1929	292.70	Oct. 2	277.49	Oct. 3	278.88
1925	213.69	Oct. 24	200.46	Oct. 9	208.24
1927	185.47	Oct. 4	168.93	Oct. 29	170.78
1926	138.12	Oct. 1	126.82	Oct. 20	130.85
1925	134.61	Oct. 31	124.80	Oct. 1	133.94

YEARLY RANGE OF 25 RAILROADS.

*1929	158.71	Sep. 3	123.73	Mar. 26	142.63
1928	132.80	Nov. 27	112.84	Feb. 20	130.00

YEARLY RANGE OF 25 INDUSTRIALS.

*1929	469.40	Sep. 19	328.66	Jan. 8	415.14
1928	332.58	Dec. 31	233.43	Feb. 20	331.03

YEARLY RANGE OF 50 STOCKS.

*1929	311.90	Sep. 19	226.77	Mar. 26	278.88
†1928	207.62	Sep. 18	173.13	Feb. 20	203.51

FULL YEARS.

1928	231.45	Dec. 31	173.13	Feb. 20	220.82
1927	185.47	Oct. 4	135.82	Jan. 21	181.90
1926	142.85	Dec. 20	106.65	Mar. 30	139.52
1925	138.21	Dec. 29	101.16	Mar. 30	137.46
1924	107.23	Dec. 31	82.26	Apr. 22	106.72

DOMESTIC BONDS.

		Net Change— Day.	Month.	Year.
40 issues	85.55	+.04	—.35	—5.02

DAILY RANGE OF 40 DOMESTIC BONDS.

Oct. 2	85.51	+.08	Sep. 28	85.66	—.06
Oct. 1	85.43	—.16	Sep. 27	85.72	+.02
Sep. 30	85.61	—.05	Sep. 26	87.70	+.12

YEARLY RANGE OF 40 DOMESTIC BONDS

	High.		Low.		Last
*1929	90.35	Jan. 5	85.43	Oct. 1	85.55
†1928	93.60	May 3	89.24	Aug. 14	90.57

FULL YEARS.

1928	93.60	May 3	89.24	Aug. 14	90.91
1927	92.96	Dec. 1	89.47	Jan. 3	92.81
1926	99.75	Dec. 30	85.52	Jan. 4	99.49
1925	85.44	Dec. 31	81.99	Jan. 2	85.44
1924	82.46	Dec. 4	76.95	Jan. 2	81.90

FOREIGN BONDS.

		Net Change— Day.	Month.	Year.
10 Govt. issues	104.65	—.01	+.17	— .39

DAILY RANGE OF FOREIGN BONDS.

Oct. 2	104.66	—.04	Sep. 27	104.63	—.04
Oct. 1	104.70	+.04	Sep. 25	104.66	—.01
Sep. 30	104.66	+.01	Sep. 25	104.70	—.01
Sep. 28	104.60	+.05			

YEARLY RANGE OF FOREIGN BONDS.

	High.		Low.		Last
*1929	105.96	Feb. 4	103.50	June 19	104.66
†1928	107.42	Apr. 5	103.51	June 13	105.64

FULL YEARS.

1928	107.42	Apr. 5	103.10	Dec. 21	105.69
1927	108.72	Oct. 3	104.92	Jan. 4	106.50
1926	105.07	Dec. 13	102.80	Mar. 31	105.02
1925	103.80	Nov. 10	101.94	Jan. 2	103.36
1924	102.05	Nov. 28	97.71	Jan. 2	101.30

*To date. †To corresponding date last year.

THE TREASURY STATEMENT.

Special to The New York Times.

WASHINGTON, Oct. 3.—Revenue receipts and expenditures as at close of business Oct. 1:

Receipts.	This Month.	Corr. Period Last Year.	Fiscal Year 1930.	Corr. Period Fiscal Year 1929.
Customs	$1,441,210 32	$5,110,405.32	$162,624,704.13	$135,908,662.79
Internal rev. income and profits tax	1,239,525.28	14,136.42	610,612,442.97	810,294,632.97
Misc. internal revenue	1,397,640.16	2,104,704.42	165,756,517.45	151,256,230.92
Misc. rcts. proceeds govt.-owned foreign sec.:				
Principal			25,000.00	
Interest			10,019,320.57	10,019,320.57
Railroad securities		13,666.92	565,837.28	1,224,469.75
All others			416,963.01	309,881.21
Trust fund rcts. reapportioned for investments				
Proceeds sale of surplus property	63,183.43	137,165.08	13,812,162.88	14,411,833.86
Panama Canal tolls, &c.	30.00	438.22	2,240,507.27	2,380,394.70
Other miscellaneous	878,332.84		7,464,133.82	8,223,082.29
		2,133,332.53	48,785,246.79	44,456,008.33
Total ordinary	$5,220,021.49	$9,512,759.51	$1,019,949,936.87	$365,284,979.36
Excess of ord. rcts. over total expn. against ord. receipts	540,921.01	386,300.67	85,633,532.20	
Excess of total expenditures chargeable against ord. receipts				163,676,389.26
Total expn's chargeable against ord. receipts	$4,679,100.48	$9,126,458.84	$934,316,404.67	$1,019,940,220.22

Balance today, $407,710,201.11.

NEW ISSUE

Exempt from all Federal and New York State Income Taxes

$475,000

Town of New Castle, New York

(Westchester County)

Gold 5% Bonds

Dated June 1, 1929 — Due June 1, as shown below

Principal and semi-annual interest (June 1 and December 1) payable in gold at the Equitable Trust Co., in New York City. Coupon bonds in the denomination of $1,000 which may be registered as to both principal and interest.

Legal Investment for Savings Banks and Trust Funds in New York State

FINANCIAL STATEMENT
(as officially reported)

Assessed Valuation, 1928	$22,984,220
Total Bonded Debt (including this issue)	908,167
Water Bonds	$97,750
Net Bonded Debt	810,417
Population, 1925 State Census	5,899
Population, 1929 estimated	7,000

These Bonds, issued for Land and Buildings and Highway Improvement purposes are direct obligations of the entire Town of New Castle and are payable from unlimited ad valorem taxes levied against all the taxable property therein.

Legality to be approved by Messrs. Clay, Dillon & Vandewater, New York City.

AMOUNTS, MATURITIES AND PRICES

Amount	Due	Yield	Amount	Due	Yield	Amount	Due	Yield
$11,000	June 1, 1931	5.25%	$25,000	June 1, 1937	4.70%	$30,000	June 1, 1944	4.65%
16,000	June 1, 1932	5.00	25,000	June 1, 1938	4.70	30,000	June 1, 1945	4.65
21,000	June 1, 1933	5.00	25,000	June 1, 1939	4.70	30,000	June 1, 1946	4.65
28,000	June 1, 1934	4.75	28,000	June 1, 1940	4.65	30,000	June 1, 1947	4.65
20,000	June 1, 1935	4.75	28,000	June 1, 1941	4.65	30,000	June 1, 1948	4.65
20,000	June 1, 1936	4.75	30,000	June 1, 1942	4.65	30,000	June 1, 1949	4.65
			30,000	June 1, 1943	4.65			

These bonds are offered when, as and if issued and received by us, subject to prior sale and change in price.

Barr Brothers & Co. INC. — **The Marine Trust Company of Buffalo**

The statements contained herein are based upon information which we believe to be reliable, although we cannot guarantee their accuracy.

New Issues

Exempt from all Federal Income Taxes
Tax Exempt in the State of New York

$525,000

Village of Rockville Centre, New York

4.90% Gold Bonds

Dated Apr. 1 and Oct. 1, 1929 — Due Apr. 1 and Oct. 1 as below

Legal Investment for Savings Banks and Trust Funds in New York State

FINANCIAL STATEMENT
(as officially reported)

Assessed Valuation (1929)	$28,034,061
Total Bonded Debt including these issues	2,810,000
Less Water Debt	332,000
Net Debt	2,478,000
Population (1925 State Census)	10,316
Population (1929 estimate)	15,000

These bonds, issued for sewer, paving and drainage purposes, are direct general obligations of the entire Village, payable from unlimited ad valorem taxes levied against all the taxable property therein.

MATURITIES AND PRICES

1930	5.50%	1934-36	4.75%
1931	5.25%	1937-39	4.70%
1932-33	5.00%	1940-69	4.65%

Legality to be approved by Messrs. Clay, Dillon & Vandewater of New York

Lehman Brothers — **Stone & Webster and Blodget** Incorporated

Manufacturers & Traders-Peoples Trust Co.

October 4, 1929

The information contained in this advertisement, although not guaranteed, is taken from sources which we believe to be reliable.

Class A Common Stock

CONNECTING COMPANY
of
American Telephone & Telegraph Co.
and Associated Companies

to yield 6.40%

John C. Fell & Co., Inc.
25 Broadway New York City
Telephone Digby 4277-4278

Without obligation please send me data

Name.....

Address.....

BONDS TO FIT THE INVESTOR

HALSEY, STUART & CO.
INCORPORATED
35 Wall Street

NEW ISSUE

Exempt from all Federal Income Tax
Tax Exempt in the State of New York

$390,000

Village of Hempstead, N. Y.

5% Gold Bonds

Dated September 1, 1929 — Due September 1, 1931-1969

Coupon bonds in the denomination of $1,000, with privilege of registration either fully or as to principal only. Principal and semi-annual interest (March 1st and September 1st) payable at the Chase National Bank, New York, N. Y. in Gold.

Legal Investment for Savings Banks and Trust Funds in the State of New York

Hempstead, incorporated as a Village in 1853, is a very old and substantial community located in the east central part of Nassau County about twenty-two miles from Pennsylvania Station, New York City. The latest financial statement shows an assessed valuation of $19,734,457 and a net debt of $905,000. The population is officially estimated at 18,000.

1931	Maturity	To Yield	5.10%
1932	Maturity	"	5.00
1933-1935	Maturities	"	5.00
1936-1938	Maturities	"	(4.90)
1939-1969	Maturities	"	4.80

Legal Opinion of Messrs Hawkins, Delafield & Longfellow

Graham, Parsons & Co. — **The Detroit Company** Incorporated

BANK *Stocks*
INSURANCE *Stocks*

We have orders in

Bank of Manhattan Co.
Old—New—"Rights"
Central Hanover
Chase National Bank
Chemical Bank
Corn Ex. Bank Trust Co.
Guaranty Trust Co.

Home Insurance
Old—New—"Rights"
American Equitable Assur.
Hanover Fire Ins.
Home Fire Securities Co.
Knickerbocker Ins.
New York Fire Ins.

CLOKEY & MILLER
Members Association of Bank Stock Dealers
52 Broadway New York
Telephone Digby 0520
Direct Private Phones to Hartford

Guaranteed First MORTGAGES and Guaranteed First MORTGAGE CERTIFICATES
To Net 5½%
Interest Starts Day You Invest
Denominations of $50 to $50,000
Send for Illustrated Booklet
"Guaranteeing Financial Independence"
SUFFOLK TITLE & GUARANTEE CO.
341 Madison Ave., New York
Phone Vanderbilt 0395
JAMAICA
Suffolk Title & Guarantee Building
RIVERHEAD
Suffolk Title & Guarantee Building
MINEOLA — LONG ISLAND CITY
Operating under Supervision of State Insurance Department

Conservative Investments

SHIELDS & COMPANY
INCORPORATED
52 WALL STREET
NEW YORK

Accounts Carried on Conservative Margin

F. J. LISMAN & CO.
Members New York Stock Exchange
Associate Members N. Y. Curb Exchange
44 Wall Street New York

Complete Investment and Brokerage Service

G. M.-P. MURPHY & CO.
MEMBERS N. Y. STOCK EXCHANGE
32 BROADWAY
247 Park Avenue, New York
PHILADELPHIA WASHINGTON
RICHMOND LONDON

PLANS TO REGULATE INVESTING TRUSTS

State Legislative Committee Considers Law to Require Publicity on Holdings.

DEFINITION AN OBSTACLE

Views Vary on What Concerns Would Be Subject to the Proposed Measure.

The joint legislative committee on banking and investment trusts is considering legislation which would require investment trusts in New York State to disclose their earnings and their security holdings at regular intervals, it was learned yesterday.

Deputy Attorney General Watson Washburn, head of the Fraud Bureau under Attorney General Hamilton Ward, said yesterday that at a recent meeting of the legislative committee he had gathered the impression that the committee was determined to propose legislation which would require investment trusts to make public the contents of their portfolios. At a recent hearing at the Bar Association rooms on West Forty-fourth Street, the committee, which is headed by Assemblyman Nelson W. Cheney, indicated its feeling that some form of regulation of investment trusts was necessary.

Mr. Cheney at that time said he felt investment trusts should be compelled to give more information to their stockholders, but that he "wished to avoid setting up a State securities commission which would take the responsibility of passing judgment on their investments and operations."

Ottinger Plan Different.

In sponsoring a plan for requiring investment trusts to make public their earnings and portfolios at regular intervals, the joint committee would be adopting a different form of regulation of the trusts than was suggested last year by former Attorney General Albert Ottinger. The plan suggested by Mr. Ottinger entailed the placing of a public officer of the State in charge of the issuing of charters to investment trusts. This officer, Mr. Ottinger suggested, would examine the original prospectus, have the right to reject improper plans and require regular reports from trusts. Mr. Ottinger also suggested that the investment trusts be placed under the supervision of the State Banking Department.

The plan which the Cheney committee is said to be considering is in line with the policy of the New York Stock Exchange concerning investment trusts. In June, the Exchange announced that it would list the securities of certain investment trusts upon the condition that the trusts made public nine-tenths of the stocks contained in their portfolios and submitted a complete report on the officers and sponsors of the investment trust. Of several hundred investment trusts in the country, less than ten have listed their shares on the Stock Exchange since June.

Mr. Washburn said yesterday that the legislative committee had indicated that it believes publicity concerning the security holdings of trusts may be a deterrent to fraud. No method has yet been selected for making the portfolios public. The Attorney General's office has suggested, however, that the security holdings of the trusts be filed at the County Clerk's office, where they may be available for newspapers and others interested in the trust's affairs.

Disagree on Trust Definition.

One of the committee's difficulties in its efforts to require investment trusts to publish their holdings, it was learned, is the problem of defining investment trusts and of determining which companies would fall under the terms of the proposed law and which would not.

There is little agreement in financial circles upon the definition of an investment trust. All of the large industrial companies own large quantities of stocks of other companies, and in this respect resemble investment trusts, it was pointed out. At the same time, many investment trusts carry on financing operations and also own controlling interests in industrial and public utility companies. Such companies, it was said, might assert that they did not fall within the provisions of the proposed legislation.

When the legislative committee took up this problem last year, it decided that any company which called itself an investment trust would come under the law which was proposed at that time.

Several powerful banking groups sponsoring investment trusts are known to be opposed to any legislation which would require them to publish the holdings of their trusts. They argue that legislation would reveal secret moves and curtail many legitimate operations. Other trust executives have indicated that they were in favor of greater publicity concerning investment trust operations, since it would prevent abuses which might lead to more drastic regulation in the future.

WEEK'S GOLD MOVEMENT.

Imports at New York $4,190,000 and Exports $298,000.

Gold imports at the Port of New York reached $4,190,000 for the week ended Oct. 2, according to figures announced yesterday by the Federal Reserve Bank. Exports totaled $298,000. Gold earmarked here for foreign account showed an increase of $6,500,000, the first in several weeks. Gold reserves of the bank were increased $94,490,000, due chiefly to an increase in the gold settlement fund with the Federal Reserve Board.

Of this week's imports, a total of $2,500,000 of bullion came from Argentina, $1,000,000 from England, $504,000 from Colombia and $177,000 chiefly from Latin-American sources. Of the exports, $150,000 went to the Straits Settlements and $148,000 to Mexico.

Predicts Investment Trust Growth.

A prediction that American investment trusts would have assets of $10,000,000,000 in the near future was made yesterday by John S. Lansill, president of the United States Shares Corporation, at a gathering of security dealers in Indianapolis, Ind. Mr. Lansill said that although the assets of investment trusts now amounted to more than $2,500,000,000, the movement was still in its infancy.

Morris Plan Banks Autonomous.

Morris Plan banks are not subsidiaries of the Industrial Finance Corporation as stated in THE NEW YORK TIMES on Sept. 8. All but twenty of the 100 banks now operated are autonomous institutions.

Capital Increase Plan Voted For Cuban Dominican Sugar

Bondholders of the Cuban Dominican Sugar Company yesterday approved the plan, announced some weeks ago, for providing $4,000,000 additional capital. The bondholders present at the meeting represented $11,133,500 principal amount of bonds, or about 81 per cent of all the bonds of the company outstanding.

A meeting of the stockholders has been called for Oct. 17 to pass upon the authorization of stock to be issued on optional purchase warrants to be given to depositing stockholders on conditions as provided in the plan of refinancing.

R. P. GRANT HONOR GUEST.

Irving Trust Official Entertained on Occasion of Retirement.

Rollin P. Grant, vice chairman of the Irving Trust Company and head of that company's out-of-town office, was entertained by business associates last night at a dinner at the Union League Club given to mark his retirement from active banking after a career of over forty years. He will relinquish his present duties tomorrow, the thirty-first anniversary of his association with the Irving. He will remain, however, a member of the advisory board of the bank.

George F. Gentes, for a number of years a vice president of the Irving and a member of its board of directors, will succeed to Mr. Grant's position as head of the out-of-town office, which handles the business of non-resident clients.

To Combine Airplane Plants.

E. S. Evans, president of the Detroit Aircraft Corporation, said yesterday that the company would combine the operations of the Parks Aircraft Company, Inc., one of its subsidiaries, with its own production at Detroit.

CHELSEA EXCHANGE GETS TRUST CHARTER

Informal Permit to Be Made Formal When Stockholders Approve Change in Bank's Name.

Stockholders of the Chelsea Exchange Bank, who last week approved an increase in capital and surplus account from $3,000,000 to $4,600,000, which, with undivided profits of about $650,000, gives the bank liquid funds of more than $5,250,000, have been asked to approve a change in the bank's name to Chelsea Bank and Trust Company. A meeting for this purpose has been called for Oct. 28. The State Banking Department has granted the bank an informal charter giving it permission to carry on a trust and fiduciary business. The formal charter will be granted as soon as the bank's stockholders approve the change.

The application for a trust charter is in line with the action of many Wall Street banks which have added trust operations to their regular banking business. The Chelsea Exchange expects to increase its scope of operations and earnings by participating in trust business which it cannot take at this time because it is not authorized to act as trustee for either corporate or personal trusts.

The bank is to establish its main office at 20 East Forty-fifth Street in quarters occupied by a branch of the Seaboard National Bank before the Seaboard National was merged with the Equitable Trust Company. Virtually all of the banks operating in the Grand Central zone are branches of Wall Street institutions.

Orders for Airplane Parts.

The Consolidated Aircraft Corporation has received an order totaling $256,000 from the United States Army Air Corps for spare parts for Consolidated Husky Trainer airplanes. The order is to be completed within eight months. The company also has received a $7,000 order for spare parts from the Siamese Government.

NEW YORK STOCK EXCHANGE

Continued From Page Thirty-Five.

1929 High	1929 Low	Stock and Dividend Rate	First	High	Low	Last	Net Change	Closing Bid	Closing Ask	Sales
15½	13⅝	Sterling Sec pf. (1.20)	14½	14½	14½	14½	— ⅛	14⅜	14⅝	100
77	59¾	Stewart-Warner (3⅝)	6½	60½	59¾	59¾	— 1⅝	59⅝	59¾	3,500
201½	156⅜	Stone & Webster	175¼	176⅜	167½	161½	— 8½	197	169	3,800
95	61¼	Studebaker Co. (25)	62⅜	63¾	61¼	61¼	— 1¾	61¾	62	10,000
4½	1⅜	Submarine Boat	1½	1½	1⅜	1⅜	..	1⅜	1⅜	500
84¾	57	Sun Oil (4½)	79	79	79	79	..	77¾	79	100
106½	100	Sun Oil pf. (6)	103½	104½	103½	103¾	..	104½	104¾	10
24	16⅝	Superior Oil	18⅞	19	17⅞	18	— 1	18	18⅞	1,900
43⅜	34	Superior Steel	43	43	41½	41⅝	— 1⅝	41½	42	1,800
22¾	9	Sweets Co. of Am. (1)	9	9	9	9	— ⅜	9	11	400
19⅞	12¼	Symington, A	12½	12½	12½	12½	— 1½	12	14	100
25½	18⅜	Telautog'ph Cor.(1.05)	20½	20½	20½	20⅜	..	20	20½	100
20⅛	16	Tenn. Cop. & Ch. (1)	17⅜	17⅜	16⅞	16⅞	— ⅜	16¾	17	3,000
74⅛	50¼	Texas Corp. (3)	68⅝	69¾	62⅜	63⅜	— 2⅜	63⅜	64	20,500
85¾	66⅜	Texas Gulf Sulphur (4)	68⅜	69⅜	66⅞	67⅜	— 1⅛	66	66½	7,500
181	138	Texas & Pacific (5)	145	145	145	145	+ 7	140	159	500
23⅞	14¾	Texas P. C. & Oil (b5)	15½	15½	15	15	— ¼	14¾	15	800
24½	13	Texas Pac. Land Tr.	14	14	13	13	— ⅝	13	13¾	3,300
33	16½	Thatcher Mfg.	33	33	30¾	30¾	— 3¾	30	30¾	2,400
49⅞	45	Thatcher Mfg. pf.(3.60)	47¾	47¾	47¾	47¾	+ 1	46	47	100
51⅞	34¼	The Fair (2.40)	37½	37½	37	37½	..	37½	38½	200
39	10	Third Avenue	16	16	15⅝	15⅞	— ⅝	14⅝	15½	600
40	27⅛	Tide Water Oil (80c)	32	32½	31¼	31¼	— ¾	31	31½	400
23½	17⅝	Tide W. Asso. Oil	18½	18½	17¾	18	— ½	17⅝	18	8,100
90⅛	84	Tide W. As. O. pf. (6)	86	86	85	85	— 1	85	85½	200
34½	22⅜	Timken Det. Axle(80c)	30	30	26⅞	27¼	— 2⅜	24⅝	25½	4,400
121½	72⅜	Timken Roller Bg. (3)	118½	119	114½	114⅝	— 3½	114	114½	9,200
22⅝	10½	Tobacco Pr. (1.40)	11½	11½	10⅝	10½	— ⅝	10⅜	10½	1,800
16	8⅝	Tobacco Pr. ctfs. (1.40)	10	10⅝	8¾	9	— 1⅛	8⅝	9	600
22⅝	14⅜	Tobacco Pr., A (1.40)	14⅜	14⅜	14⅜	14⅜	— ⅛	14⅛	14⅜	200
19	13⅝	Tobacco Pr., A.ctfs.(1.40)	14	14	13⅝	13⅝	— ⅛	13⅝	14⅛	200
15¾	9	Transcontinental Oil	12½	12⅝	11⅜	11⅝	— ⅝	11⅜	11⅞	37,600
63	38⅜	Trico Products (2½)	45	46⅝	45	46⅝	— 1⅞	45	47	600
31⅝	19½	Truax-Tra. Coal (1.60)	23	23	22⅞	22⅞	— ⅞	20	23	200
61⅞	44⅝	Truscon Steel (1.20)	49	49	48	48	— ¾	47⅝	48	300
177¾	91	Und.-Ell.-Fish. (4)	168	171	150	159	—10½	159	161	3,800
125¾	125	Und.-Ell.-Fish. pf. (7)	125	125	125	125	..	125		10
140	75¼	Union Carb. & C. (2.40)	122½	123⅜	114	115	— 3½	115	117¾	26,300
57	45½	Union Oil of Calif. (2)	55⅞	55⅞	54¼	54⅝	— 1⅞	54⅞	54⅞	4,400
297½	209	Union Pacific (10)	266½	269	263½	263½	— 4½	263½	264	3,500
85½	80½	Union Pacific pf. (4)	84	84	84	84	..	84	84½	700
163¾	121⅞	Union Tank Car (5)	158½	159½	158½	158⅞	— ⅞	155⅝	158⅞	100
122	78⅝	United Aircraft & Tr.	103½	106⅜	100½	103	— 4½	101½	103	20,600
109¼	68¼	United Aircraft pf. (3)	78	78	76	76	— 3	75	79	100
59½	41	United Biscuit (1.60)	54	55	54	55	+ ½	52½	53	900
111⅝	78	United Carbon	107⅞	107⅞	96⅝	98⅝	— 7	98½	100	6,600
27½	12	United Cigar St. (1)	13	13	12	12	— 1	11⅝	12¾	4,700
16⅝	9	United Cigar St.ctfs.(1)	10	10	9	9	— 1½	9⅛	10¾	1,600
70¼	53⅜	United Corporation	66⅜	67⅝	62¾	62¾	— 4⅞	62¾	63	105,700
49⅞	45	United Corp. pf. (3)	49¼	49¼	48	48	— ⅛	48⅝	48¾	2,400
75	53½	United Dyew'd pf. (7)	65	65	65	65	+ 1¾	63	65	80
81½	30	United Elec. Coal (3)	32⅜	32⅜	32½	32½	— 1	32½	34½	400
56⅜	46½	United Gas Imp. (1)	51½	51½	46¾	47½	— 3½	47½	47¾	90,900
96¾	93⅜	United Gas Imp. pf. (5)	94½	94½	94	94	— ¾	93⅝	94½	800
135¼	109⅝	United Fruit (c4)	117½	119	116	116	— 3	116	118	4,000
48⅞	35	United Piece Dye Wks	36	37	36	37	+ 2	35¼	37½	400
23	12⅝	U. S. Distributing	21¼	21¼	20⅝	20⅜	— ½	20¾	21	2,200
97	73¼	U. S. Distrib. pf. (7)	95	95	93	95	— 1	94	95¼	400
134½	101¼	U. S. Freight (3)	116⅞	120¾	116⅞	118½	+ 1½	118½	118⅝	35,600
73	50	U. S. & For. Sec.	57¼	57¼	50	51	— 7¾	51	52	2,400
49¾	28¾	U. S. Hoffman Mch.(4)	41⅝	41⅞	39¾	39¾	— 2⅝	39	40	2,100
226½	128	U. S Indus. Alcohol(6)	211½	213	205¼	206¾	— 6¾	206	207	3,200
35¾	17¼	U. S. Leather	20⅝	20⅝	20	20	— 1¾	20⅛	20¼	1,000
61¼	29¼	U. S. Leather, Cl. A(4)	30¾	30¾	30	30	— ⅝	30	30¾	600
65⅞	25⅝	U. S. Pipe & Fdry. (2)	26¼	26¼	25⅞	25⅝	— 1⅛	25¼	25⅞	3,300
19	16½	U. S.P.& F.1st pf.(1.20)	16¾	16¾	16⅛	16⅝	..	16	16¾	100
119½	81	U. S. Realty & Imp. (5)	85¾	86⅝	84	84	— 2½	84	85	5,400
65	42	U. S. Rubber	51⅝	51⅞	50¼	50⅞	— 1⅝	50⅞	51	10,700
92¼	69¼	U. S. Rubber 1st pf.	73	73½	73	73	— ½	72	73	900
72¾	47½	U. S. Smelt. Ref. (3½)	48¾	48¾	48¾	48¼	— 1¼	48	51	400
261¾	163	U. S. Steel (7)	223	224	212½	213	—10	213	213¼	220,100
144½	139½	U. S. Steel pf. (7)	143	143¾	143	143	..	143	143¾	1,800
100⅜	80⅜	U. S. Tobacco (4)	85½	88½	88¼	87¾	+ ¾	85	88	100
22¾	5½	Univ. Pipe & Rd.	6	6	5⅝	5⅝	— ⅛	5½	5¾	1,500
58¼	25	Util. Pr. & Lt., A (e2)	51¼	51¼	47	47	— 4⅞	47	49	11,800
13¾	6¼	Vadsco Sales Corp.	7¼	7¼	6⅞	7¼	+ ⅜	7	7⅝	500
82	67¼	Vadsco Sales Cp. pf.(7)	69½	69½	69¼	69¼	+ 2	67¼	69	100
116¼	68	Vanadium Corp. (1½)	81¾	81⅝	77½	77¾	— 5⅝	77¾	78	5,100
51⅞	43¾	Vick Chemical (2½)	45	45	43¾	43¾	— 1⅝	43¾	44	900
106¾	88	Vicksburg Sh. & Pac. (5)*	92½	92½	90	90	+ 2	90	95	100
24⅜	8½	Virginia-Car. Chem.	10¼	10⅝	10¼	10¼	— ⅛	10	10¼	1,400
65⅛	35	Va.-Car. Chem. 6% pf.	37¾	37¾	36½	36½	— ¾	37	37¾	400
149⅞	50	Vulcan Detinning	125	125	124	124	— 1	120½	124	30
81⅝	60	Wabash	62¾	62¾	62	62¾	— 1⅝	61	63	1,300
104⅞	88½	Wabash pf., A (5)	90¾	90¾	90¼	90¾	..	90	92	100
349	220½	Waldorf System (13½)	305	317½	309½	317½	+ ½	311	313½	1,700
48½	23¾	Walworth Co. (1.20)	44¼	44¾	42¾	43¾	— 1¾	43½	44	700
84¾	41	Ward Baking, A.	43¾	43¾	43¾	43¾	— ¼	43	43¾	100
21¾	8	Ward Baking, B.	8¾	8¾	8	8	— ⅛	8	8½	1,900
87⅞	71	Ward Baking pf. (7)	74	74	74	74	— ⅛	74	74¾	800
64½	40	Warner Br. Pict. (3¾)	53⅜	53⅜	49	50¼	— 3	50	51	16,300
42⅝	27¾	Warner-Quinlan (2)	28	28¾	28¼	28¼	— 1	28½	28⅝	500
200	139	Warren Brothers (5)	190¾	197¾	188¾	196¾	— 6¼	196	199	2,900
53	39	Warren Br. 1st pf. (3)*	51	51	51	51	+ 1	51	54	30
113⅜	77½	Webster-Eisenlohr	75	75½	74	74	— 3⅝	73½	77½	400
43	30¾	Wesson Oil & Snow (2)	32⅜	32⅝	31	31	— 1⅝	30¾	32	700
72¾	57	Wesson Oil & S. pf. (4)	57¾	57¾	57	57	— ⅛	56½	57¾	400
102	91	West Penn Pr. pf. (6)*	93	93	92	92	— 2	92	94	80
111¼	103	West Penn El. pf. (7)*	106	106¾	106	106¾	+ ½	106½	106¾	40
110½	102	West Penn Pw. pf. (6)*	106¾	106¾	103¾	103½	— 2	103½	105	140
117	113	West Penn Pw. pf. (7)*	115¾	115¾	115¾	115¾	..	115	115¾	40
40	23¾	Western Dairy Pr., B.	38¾	35⅞	34⅜	34¼	— 1¼	34	35	1,400
54	32½	Western Maryland	35¾	35¾	35¾	35⅜	— 2⅜	35½	36¾	2,000
41⅞	32	Western Pacific	33½	33⅝	33	33	— ¼	33	33¼	300
67⅝	56	Western Pacific pf.	57	57	56¾	56¾	— ¼	56½	57¼	300
238¼	179¾	Western Union Tel. (8)	210	210	200	200	—11¾	200	201	3,400
67⅝	43¾	Westingh. Air Brk. (2)	59¾	60	56¾	56¾	— 2⅝	56½	57½	6,900
282¾	137¼	Westingh. E. & M. (4)	238¾	253¾	212	215	—17	214	217	25,300
254	132	Westingh. 1st pf. (4)	210	210	207	207	—10	203	210	300
64⅜	22	Weston El. Instrument	60⅝	61¾	55	55	— 6⅜	54⅞	55	4,800
94⅞	49⅜	Westvaco Chlorine (2)	70⅝	72¾	70	70	— 2	70	75	400
75	62⅜	Wextark Rad. Strs.(c2)	64½	64½	62½	62¾	— 2¼	62½	69	400
38⅜	30¼	White Eagle Oil (2)	34⅜	34⅜	33	33	— 1¾	33	34	200
53¾	38	White Motors (1)	45⅝	45⅝	44	44	— ⅞	43⅜	44¾	800
55⅜	43	White Rock M. S. (3)	46⅝	48	45	46⅝	— ¾	46¼	47	1,100
48	12	White Sewing Machine	15	16¼	14⅝	15	— ½	14½	15⅜	1,000
57⅝	32	White Sew. Mch. pf.(4)	36¼	36¼	36½	36¾	+ 3½	35	36½	100
298½	164	Wilcox Oil & Gas	164	167½	164	167½	+ 3	166	17	300
61¾	37	Wilcox Rich., A (2½)	41	41	40	40	— ⅝	39	42	200
67	24	Wilcox Rich., B (c2)	38	38	36	36⅞	+ 3	36¾	37¼	1,700
25	17½	Willys-Overland (c1.20)	18⅝	18⅝	18	18	— ⅛	18	19¼	8,300
103	92	Willys-Overland pf. (7)	94	94	94	94	+ ½	93⅜	95	200
7¾	5¼	Wilson & Co.	5⅝	5⅝	5⅜	5⅝	— ⅛	5⅝	6	300
27	14	Wilson & Co., Class A	14¾	14¾	14	14	— ⅛	13½	14	1,300
79	50	Wilson & Co. pf.	51	51	50	50	— 2	45	50	700
103⅝	89	Woolworth Co. (2.40)	99	97	93¾	94	— 2	94½	94¾	20,900
137⅜	83	Worthington Pump	114⅜	114⅜	109½	109¾	— 7¼	107	109	2,100
100¾	77⅜	Worth. Pump pf., A(7)	92¼	92¼	92¼	92¼	— 2¼	92¼	100	200
80⅛	70	Wrigley (W., Jr.) (4)	74⅛	74⅛	74⅛	74⅛	— ⅛	74⅛	74⅜	100
88	61⅜	Yale & Towne Mfg. (4)	81¼	81¼	81¼	81¼	— 1½	81	82	100
51¼	25	Yellow Truck & Coach	27	27	25	25	— 2	25	25¼	8,500
96½	80	Yellow Tr. & Coach pf.	84½	84½	84¼	84¼	— 3¼	80	84	200
58⅜	53	Young, R. & Wire (3)	54½	54½	54	54¼	— ⅜	54	54½	1,600
143	120	Young, Sheet & T. (5)	123	123	123	123	— ½	122½	127	300
53⅜	35½	Zenith Radio (2)	39	39¼	35¼	35½	— 3½	35	35¾	1,700
		RIGHTS. Expire.								
1¾	¾	Am. Com. Alc...Oct. 8	¾	¾	½	½	— ¼	..	..	4,900
5½	2¼	Beth. Steel.....Oct. 21	3	3¼	2¼	2¼	— ¾	2¼	2⅜	56,100
9⅜	6⅜	Con. Gas.....Oct. 11	7⅜	8	6¼	6¼	— 1¼	6⅜	6⅝	116,900
2	1⅛	First U. Stores.Oct. 7	1⅝	1⅝	1⅛	1⅛	— ⅛	1⅛	1⅜	5,100
1¼	⅛	Hayes Body...Oct. 7	⅛	⅛	⅛	⅛	— ⅛	..	..	5,900
7¾	5⅛	North Am. Co...Nov. 15	6	6	5¾	5¾	— ⅛	5¾	5¾	15,300
3½	2¼	Pac. G.&E. (A).Oct. 21	2⅝	2⅝	2½	2½	— ⅛	2	2¼	21,800
6¼	5¼	Pac. G.&E. (P).Oct. 21	5⅜	5⅜	5¼	5¼	— ⅛	5	5⅜	10,300
2¼	1½	Shattuck (F.G.).Oct. 21	2	2	1¾	1⅞	— ⅛	1¾	1⅞	7,400
3¾	3	Un. Car. & Car.Oct. 21	3⅛	3⅛	3	3	— ⅛	3⅛	3	62,800

* Unit of trading less than 100 shares. † Partly extra.

FINANCIAL ADVERTISEMENT.

LOST OR STOLEN SECURITIES

Advertising rate (includes listing when recovered), $3 per double column line.

BONDS

Security	Amount	Number	Reported by
Amer. Tel. & Tel.	$500	TM15-061	U. S. Fidelity & Guaranty
Amer. Tel. & Tel.	$500	TM25-199	Co., 75 William St., N. Y. C.

NOTICE IS HEREBY GIVEN TO SHOW CAUSE TO ISSUING COMPANIES WHY DUPLICATES SHOULD NOT BE ISSUED AND TO TRANSFER AGENTS TO REFUSE STOCK ORDERS.

FINANCIAL ADVERTISEMENT.

An **UNDERWRITING FACTOR** *of Importance to the Investor*

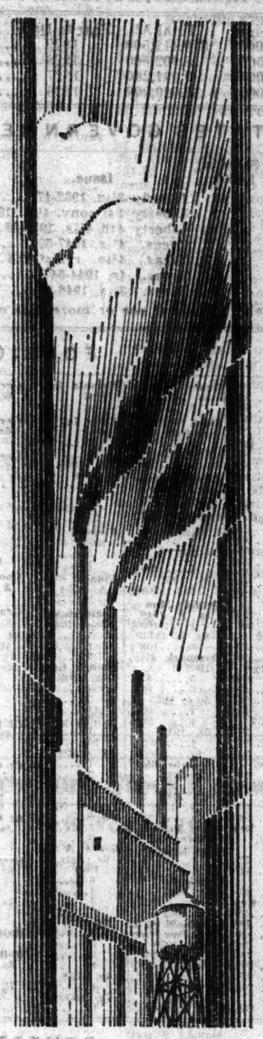

THERE is a special advantage to the investor in dealing with a house which underwrites and distributes securities of all types.

Mortgage issues, debentures, short term notes, preferred stocks, common stocks are different forms of securities, issued to meet different conditions. An investment, to be soundly conceived, must represent the exact choice of security to fit the given set of conditions. One situation may make a commercial paper offering advisable. Another may call for an issue of bonds, or preferred stock, or common stock. In each case a particular form is dictated by sound financial practice; any other will not be just as good. In determining what form a proposed issue shall take, the house whose operations embrace the underwriting and distributing of all types of securities is able to act with an open mind—without leaning to some one field of financing in which its activities are centered. Its freedom from bias gives special value to its judgment, and warrants special confidence in securities issued under its sponsorship.

A. G. Becker & Co. underwrites and distributes investment securities of all types. For more than thirty-six years we have been financing representative American business concerns. The broad experience gained by close contact with industry during that period enables us to offer an unusually comprehensive service to the individual investor. We welcome an opportunity to place our full facilities at your disposal.

Sound Securities for Investment **A. G. Becker & Co.**

54 PINE STREET, NEW YORK

CHICAGO AND OTHER FINANCIAL CENTERS

American & Continental Corp'n
Public Utility Holding Corp'n
U. S. & Overseas Corp'n

Associated Gas & Electric, conv. 4½s, 1949
Cities Service, conv. 5s, 1963 & 1969

Bought, Sold & Quoted

Gilbert J. Postley & Co.
30 BROAD ST., N. Y. TEL. HANOVER 9423
(Inquiries invited from dealers only)

General Gas & Electric Corporation

New Common Stock, Class A

When Issued

TRADED ON NEW YORK CURB EXCHANGE

Information on request

PYNCHON & CO.
Members New York Stock Exchange
111 Broadway New York
Telephone Rector 9270
Madison Ave. & 43rd St. Tel. Vanderbilt 9874
Savoy-Plaza Hotel Tel. Volunteer 6300

Seaboard Continental Corp.
Units & Common
"When Issued"
Bought—Sold—Quoted

Morris & Smith
Members New York Stock Exchange
60 Broad St. New York
Telephone Whitehall 9200

WE TAKE PLEASURE IN ANNOUNCING THAT

MR. STEVENSON E. WARD

AND

MR. GERALD M. LOEB

HAVE THIS DAY BEEN ADMITTED AS GENERAL PARTNERS IN OUR FIRM

E. F. HUTTON & COMPANY
MEMBERS NEW YORK STOCK EXCHANGE
SIXTY-ONE BROADWAY
NEW YORK CITY
OCTOBER 1, 1929

E. W. CLUCAS & CO.
Members of New York Stock Exchange
60 Wall Street New York
HAVover 8428

RIGHTS

Josephthal & Co.
Members New York Stock Exchange
Members New York Curb Exchange
120 Broadway Tel. Rector 9500

Investment Securities

F. S. Smithers & Co.
Members New York Stock Exchange
15 Broad St. New York

BOND PRICES LOWER ON STOCK EXCHANGE

Convertibles Bear Brunt of the Losses, Due to Steady Selling Movement All Day.

MARKET WEAK AT CLOSE

Declines Slight in Foreign Group, With Trading Light—Government Issues Irregular.

The bond market on the Stock Exchange was subject to constant, although not excessive, selling pressure yesterday, with the convertibles bearing the brunt of the losses in sympathy with the heavy selling of stocks. The most spectacular decline in the convertible list was the 10½-point drop in American Telephone and Telegraph convertible 4½s. International Telephone convertible 4½s sold down 5¼ points to 180 at the close. As was the case with the stock market, most of the lows of the day in bonds were reached at the close.

Santa Fe convertible 4½s dropped 2½ points, Alleghany Corporation 5s of 1949, 2¾, and the 5s of 1944, 2 points. American I. G. Chemical 5½s sold off 1½ and Dodge Brothers convertible 6s half a point to 96, although earlier in the day a new low at 95½ was reached.

Philadelphia & Reading Coal and Iron 6s, which have stood out firmly against recent declines in the bond market, dropped 4½ points yesterday. Steel, rubber and sugar bonds were inclined to be dull and final prices were irregular.

Although few of the declines in the foreign issues were more than fractional, a handful of issues touched new lows for the year. Trading in foreign bonds, on the whole, was comparatively light.

Irregularity which has characterized trading in United States Government bonds this week continued yesterday. Closing prices showed a range of 4-32 higher to 2-32 lower. The Liberty loans sold close to the lows of the year.

New Bonds for $3,500,000 Offered to Investors Today

New securities totaling $3,500,000 will be placed on the market today by New York banking houses and syndicates. The amount consists entirely of bonds.

The new issues are classified as follows:

Public utility	$2,500,000
Municipal	1,000,000

GUARANTEED STOCKS.

	Rate	Bid	Asked
Alabama & Vicksburg	6	110	118
Alb. & Susquehanna R. R.	11	209	213
Atl. Birmingham Coast....	5	95	100
At. & Char. Air Line.....	9	185	190
Canada Southern Ry.....	8	54	58
Cecil., Clinchfield & Ohio.	4	90	93
Do stamped	5	91	94
Cleve. & Pitts. R. R. (50)	7	74	77
Erie & Kalamazoo (250)..	8½	74	78
Fort Wayne & Jack. pf....	5½	96	101
Georgia R. R. & Bank.....	11	220	230
Lackawanna R. R. of N. J.	4	76	80
M. St. P. & S. M.....	4	55	58
Morris & Essex R.R.(250)	3.97	75	80
N. Y. Lack. & Western....	5	98	102
Northern R. R. of N. J....	4	93	97
Oswego & Syracuse (250)..	6	80	83
Peoria Bureau	7	130	135
Pitts., Ft. Wayne & Chi...	7	135	140
Do pf.....	7	145	148
Rensselaer & Saratoga....	6.02	128	132

BOND FLOTATION.

Philadelphia Suburban Water.

Drexel & Co. will offer today $2,500,000 Philadelphia Suburban Water Company first mortgage 5 per cent gold bonds, series due in 1969, priced at 98½ and interest, to yield about 5.09 per cent. The bonds are redeemable in whole or in part and for the sinking fund at 108 on or before Oct. 1, 1939, and thereafter at successively reduced premiums. The proceeds from the sale will reimburse the company in part for expenditures made for additions and extensions to its property.

U. S. INSULAR BONDS.

				Bid	Asked.
Philippine Govt.	4½	Apr.,	1958	97½	101
Do	4½	July,	1932	97½	100⅝
Do	5	Apr.,	1955	97½	102
Do	5	Feb.,	1952	106	107
Do	5½	Aug.,	1941	104	108
U. S. Govt.	2	Apr.,	1930	101	103
U. S. Panama	3	June,	1961	87	94
Govt. of P. Rico	4½	July,	1952	98	101½
Terr. of Hawaii	4½	Dec.,	1940	98	101⅝

Pennsylvania Gas & Electric, 6s.....1976
Paducah & Illinois, 4½s.....1955
United States Rubber, 6½s.....1937/7
Westchester Lighting, 1st 5s.....1958
Investment Company of America, 5s.....1947
Kentucky Central, 4s.....1987
Illinois Central, 3½s.....1951
Minneapolis, St. Paul & Sault Ste. Marie, 5s..1938
Florida East Coast, 4½s.....1959
Associated Gas & Electric, 5½s.....1938

GARDNER & CO.
Members { *New York Stock Exchange* / *New York Curb Exchange*
20 Broad Street, New York
Telephone Hanover 0740

BOND SALES ON THE STOCK EXCHANGE

THURSDAY, OCTOBER 3, 1929.

Day's Sales.	U. S. Govt.	Domestic.	Foreign.	Total All.
Yesterday	$205,500	$7,822,000	$2,385,000	$10,412,500
Wednesday.....	484,000	6,477,000	1,941,500	8,902,500
Year ago.....	156,000	7,364,200	2,411,000	9,931,200
Two years ago.	357,500	8,000,500	3,662,000	12,020,000

Year to Date.	U. S. Govt.	Domestic.	Foreign.	Total All.
1929	$95,840,650	$1,539,216,200	$496,006,700	$2,131,063,550
1928	143,557,400	1,545,121,400	627,314,800	2,315,993,650
1927	236,708,350	1,676,091,500	670,096,900	2,582,896,750
1926	205,923,150	1,542,769,500	513,794,950	2,262,487,600

U. S. TREASURY NOTES.

	Rate	Bid	Asked	Yield
Dec., 1929	4¼	99.27	99.29	4.67
Dec., 1929	4⅜	99.31	100.1	4.58
Mar., 1930	5½	100.3	100.5	4.75
June, 1930	4⅞	100.1	100.3	4.72
Mar., 1932	3½	97.10	97.18	4.54
Sept., 1932	3½	97.10	97.16	4.47
Dec., 1932	3½	97.10	97.16	4.35

Figures after decimals are 32ds.

U. S. BOND QUOTATIONS.

Closing quotations for issues not traded in on Stock Exchange yesterday:

PRE-WAR ISSUES.

	Bid.	Asked.		Bid.	Asked.
2s, r, 1930	101⅝	102⅝	3s, s, 1947..	87	94
2s, c, 1930	101⅝	102⅝			
2s, r, 1936..	87	94	Pan 2s, '38	101½	102
2s, r, 1946..	87	94	Pan 2s, '38	101½	102
2s, r, 1947..	87	94	Pan. 2s,c,'61	87	94

TREASURY BONDS.

		Bid.	Asked.
Treasury	2½s, 1942-47	96.28	97.00
Treasury	5½s, 1940-43	96.28	97.00

A Valuable Participating Feature combined with a Liberal Yield

Empire Public Service Corporation

Class A Common Stock

Traded in on the New York Curb Exchange

A well rounded out Utility with gross earnings of over $6,800,000 annually.

Cash dividends of $1.80 a year are paid, yielding about 6% on its current price. However, holders can apply their cash dividends to the purchase of additional Class A Common Stock at $18 per share, which is equivalent to a stock dividend at the

Annual Rate of 10%

Write for descriptive circular

YEAGER, YOUNG & PIERSON
Incorporated
Chicago 35 Wall Street, New York Albany

Selected Industries Incorporated

$5.50 Prior Stock Unit

Carrying one share of common stock and right to purchase one additional share at $15.

Price of Unit at Market to yield about 5.50%

Chas. D. Barney & Co.
Members New York Stock Exchange
65 Broadway New York
UPTOWN OFFICE:
684 Madison Ave., at 60th St.

HIGH GRADE SECURITIES

MYRON S. HALL & CO.
MEMBERS NEW YORK STOCK EXCHANGE
100 BROADWAY NEW YORK

The Market

At the close of the market each day our Statistical Department prepares a review and analysis intended to give the investor a proper perspective of the day's happenings.

This will be mailed to you each day on request.

Love, Bryan & Co.
Members New York Stock Exchange New York Curb Exchange (Associate) St. Louis Stock Exchange
50 Broadway 400 Pine Street
New York St. Louis
Telephone DIGby 9600
Direct exclusive private wire to St. Louis

We Recommend For Investment

Merchants & Manufacturers Fire Ins.

Republic Fire Insurance
of Pittsburgh

J. M. TOOLAN & CO.
Investment Securities
29 Broadway, New York
Whitehall 5628

1420 Walnut St., Philadelphia
Pennypacker 6592-3

Orders Executed on All Canadian Exchanges

Our private wire coast-to-coast service in Canada with its network of 33 branch offices and exchanges, connecting New York investors direct with every important development in Canada, places us in a unique position to execute orders on all Canadian Exchanges.

Quotations on request on all Canadian stocks.

Solloway, Mills & Co.
Specialists in Canadian Mines and Oils
67 Wall Street
(Whitehall 9707-8-9-10)
33 Branch Offices in Canada and U. S. A.
Head Office, Toronto, Canada

Investment Planning

A PROPER combination of bonds, preferred stocks and common stocks provides the ideal investment program. The proportions in which such types of securities should be held, however, depend on the situation and requirements of the investor in question.

We shall be glad to confer with any investor in the establishment of a definite, continuing investment program that will best meet his particular needs.

J. G. WHITE & COMPANY
INCORPORATED
37 WALL STREET NEW YORK

BANK Stocks *We make close markets in* **INS. CO. Stocks**

Bankers Trust Co.
Central Hanover Bank & Trust Co.
Chase National Bank
Chemical Bank & Trust Co.
Corn Exchange Bank Trust Co.
Equitable Trust Co.
Irving Trust Co.
Manufacturers Trust Co.
National City Bank
Public National Bank & Trust Co.

REILLY, DUGAN & CO.
Members Association of Bank Stock Dealers
120 Broadway New York, N.Y.
Telephone 2050 Rector

UNITED STATES GOVERNMENT LOANS.

Range Since Date of Issue High	Date.	Low.	Date.	Range 1929 High	Low.	Sales in 1,000s.	Issue.	Open.	High.	Low.	Last.	Net Change	Closing Bid	Asked	Yield
102.1	Oct. 19, 1922	86.1	June 2, 1921	99.31	96.00	47	Liberty 3½s, 1932-47.....	96.31	97.00	96.30	96.30	—.2	96.30	97.4	3.72
103.30	Mar. 9, 1927	84.00	May 21, 1920	100.8	98.2	9	Liberty 1st conv. 4¼s, 1932-47	98.6	98.10	98.6	98.10	—.2	98.5	98.10	4.30
104.12	Mar. 9, 1927	82.00	May 20, 1920	100.12	98.6	127½	Liberty 4th 4¼s, 1933-38.....	98.13	98.14	98.12	98.13	...	98.12	98.14	4.46
116.6	Jan. 7, 1928	98.1	Mar. 27, 1923	111.28	105.00	17	Treas. 4½s, 1947-52.....	106.12	106.15	106.12	106.12	—.1	106.12	106.16	3.75
115.16	Dec. 27, 1927	98.20	Apr. 25, 1923	110.18	105.26	1	Treas. 4¼s, registered.....	106.18	106.18	106.18	106.18	+.4	.....	.....	...
111.12	Jan. 9, 1928	100.9	Dec. 23, 1924	106.18	101.4	3	Treas. 4s, 1944-54.....	102.13	102.13	102.13	102.13	+.3	102.13	102.16	3.78
108.10	Jan. 10, 1928	98.18	Mar. 13, 1929	103.17	98.18	1	Treas. 3½s, 1946-56.....	100.8	100.8	100.8	100.8	—.2	100.00	100.6	3.73

Quotations after the decimal point in the above table represent one or more 32ds of a point.

FOREIGN BONDS.

Adriatic El 7s, 1952 ..... 1..... 99½ 2..... 99½
Ahlstbl P & P 5s, 1953 ..... 1..... 73¾ 1..... 73¾
Alaska Mt Steel 7s, 1955 ..... 5..... 94 3..... 94
Antwerp 7s, A, 1945 ..... 1..... 84½ 7s, D, 1945 ..... 1..... 83¼ 1st 7s, 1957 ..... 1..... 83¼ 1..... 83
Antwerp 5s, 1958 ..... 1..... 90¾ 4 of 8½s, 1962 ..... 1..... 92¼ 6s, 1957, A ..... 17..... 99¼ 1..... 99¾ 4..... 99¼ 4..... 99¼ 2..... 99¾
6s, 1958, B ..... 1..... 98 1..... 98¼ 1..... 98 4..... 98¼ 6s, June, 1959 ..... 2..... 98¼ 4..... 98¾ 4..... 98 6s, May, 1960 ..... 1..... 94¼ 1..... 98¼ 6s, Sept. 1960 ..... 6..... 98¼ 3..... 98⅝
6s, Oct. 1959 ..... 1..... 98¼ 1..... 96½ 5..... 98¼ 6..... 98¼ 4..... 98 6s, May, 1960 ..... 1..... 98¼ 6s, Sept. 1960 ..... 6..... 98¼ 3..... 98⅝
Ajax Rubber 8s, 1936 ..... 3..... 73
Alb & Sus gtd 3½s, 1946 ..... 1..... 83
Allis Chalmers 5s, 1937 ..... 5..... 100
Am Ag Chem 7½s, 1941 ..... 6..... 105
Am Chain deb 6s, 1933 ..... 9..... 97½
Am Cyanamid 5s, 1942 ..... 10..... 96⅞
Am Ice 5s, 1953 ..... 10..... 90 1st 7..... 90
Am I G Chem 5½s, 1949 ..... 3..... 94 6..... 113¼ 16..... 113⅝
Am Nat Gas 6½s, 1942 ..... 1st 7..... 113½ 5..... 113 20..... 112½ 7..... 112½ 11..... 112⅝ 5..... 112½ 10..... 112 2nd 7..... 111½ 1..... 112 10..... 112⅛ 5..... 112⅛ 20..... 111⅝ 10..... 111⅝ 3rd 7..... 111⅜ 1..... 111⅜ 10..... 111⅛ 5..... 111 4th 7..... 110⅞ 5..... 110⅞ 10..... 110⅝ 5..... 110⅝ 5th 7..... 110⅜ 5..... 110⅜ 10..... 110⅛ 5..... 110⅛ 6th 7..... 109⅞ 5..... 109⅞ 10..... 109⅝ 5..... 109⅝ 7th 7..... 109⅜ 5..... 109⅜ 10..... 109⅛ 5..... 109⅛ 8th 7..... 108⅞ 5..... 108⅞ 10..... 108⅝ 5..... 108⅝ 9th 7..... 108⅜ 5..... 108⅜ 10..... 108⅛ 5..... 108⅛ 10th 7..... 107⅞ 5..... 107⅞ 10..... 107⅝ 5..... 107⅝ 11th 7..... 107⅜ 5..... 107⅜ 10..... 107⅛ 5..... 107⅛ 12th 7..... 106⅞ 5..... 106⅞ 10..... 106⅝ 5..... 106⅝ 13th 7..... 106⅜ 5..... 106⅜ 10..... 106⅛ 5..... 106⅛ 14th 7..... 105⅞ 5..... 105⅞ 10..... 105⅝ 5..... 105⅝ 15th 7..... 105⅜ 5..... 105⅜ 10..... 105⅛ 5..... 105⅛ 16th 7..... 104⅞ 5..... 104⅞ 10..... 104⅝ 5..... 104⅝ 17th 7..... 104⅜ 5..... 104⅜ 10..... 104⅛ 5..... 104⅛ 18th 7..... 103⅞ 5..... 103⅞ 10..... 103⅝ 5..... 103⅝ 19th 7..... 103⅜ 5..... 103⅜ 10..... 103⅛ 5..... 103⅛ 20th 7..... 102⅞ 5..... 102⅞ 10..... 102⅝ 5..... 102⅝ 21st 7..... 102⅜ 5..... 102⅜ 10..... 102⅛ 5..... 102⅛ 22d 7..... 101⅞ 5..... 101⅞ 10..... 101⅝ 5..... 101⅝ 23d 7..... 101⅜ 5..... 101⅜ 10..... 101⅛ 5..... 101⅛ 24th 7..... 100⅞ 5..... 100⅞ 10..... 100⅝ 5..... 100⅝ 25th 7..... 100⅜ 5..... 100⅜ 10..... 100⅛ 5..... 100⅛ 26th 7..... 99⅞ 5..... 99⅞ 10..... 99⅝ 5..... 99⅝ 27th 7..... 99⅜ 5..... 99⅜ 10..... 99⅛ 5..... 99⅛ 28th 7..... 98⅞ 5..... 98⅞ 10..... 98⅝ 5..... 98⅝ 29th 7..... 98⅜ 5..... 98⅜ 10..... 98⅛ 5..... 98⅛ 30th 7..... 98⅛ 5..... 98⅛ 10..... 97⅞ 5..... 97⅞ 31st 7..... 97⅝ 5..... 97⅝ 10..... 97⅜ 5..... 97⅜ 32d 7..... 97⅛ 5..... 97⅛ 10..... 96⅞ 5..... 96⅞ 33d 7..... 96⅝ 5..... 96⅝ 10..... 96⅜ 5..... 96⅜ 34th 7..... 96⅛ 5..... 96⅛ 10..... 95⅞ 5..... 95⅞ 35th 7..... 95⅝ 5..... 95⅝ 10..... 95⅜ 5..... 95⅜ 36th 7..... 95⅛ 5..... 95⅛ 10..... 94⅞ 5..... 94⅞ 37th 7..... 94⅝ 5..... 94⅝ 10..... 94⅜ 5..... 94⅜ 38th 7..... 94⅛ 5..... 94⅛ 10..... 93⅞ 5..... 93⅞ 39th 7..... 93⅝ 5..... 93⅝ 10..... 93⅜ 5..... 93⅜ 40th 7..... 93⅛ 5..... 93⅛ 10..... 92⅞ 5..... 92⅞ 41st 7..... 92⅝ 5..... 92⅝ 10..... 92⅜ 5..... 92⅜ 42d 7..... 92⅛ 5..... 92⅛ 10..... 91⅞ 5..... 91⅞ 43d 7..... 91⅝ 5..... 91⅝ 10..... 91⅜ 5..... 91⅜ 44th 7..... 91⅛ 5..... 91⅛ 10..... 90⅞ 5..... 90⅞ 45th 7..... 90⅝ 5..... 90⅝ 10..... 90⅜ 5..... 90⅜ 46th 7..... 90⅛ 5..... 90⅛ 10..... 89⅞ 5..... 89⅞ 47th 7..... 89⅝ 5..... 89⅝ 10..... 89⅜ 5..... 89⅜ 48th 7..... 89⅛ 5..... 89⅛ 10..... 88⅞ 5..... 88⅞ 49th 7..... 88⅝ 5..... 88⅝ 10..... 88⅜ 5..... 88⅜ 50th 7..... 88⅛ 5..... 88⅛ 10..... 87⅞ 5..... 87⅞ 51st 7..... 87⅝ 5..... 87⅝ 10..... 87⅜ 5..... 87⅜ 52d 7..... 87⅛ 5..... 87⅛ 10..... 86⅞ 5..... 86⅞ 53d 7..... 86⅝ 5..... 86⅝ 10..... 86⅜ 5..... 86⅜ 54th 7..... 86⅛ 5..... 86⅛ 10..... 85⅞ 5..... 85⅞ 55th 7..... 85⅝ 5..... 85⅝ 10..... 85⅜ 5..... 85⅜ 56th 7..... 85⅛ 5..... 85⅛ 10..... 84⅞ 5..... 84⅞ 57th 7..... 84⅝ 5..... 84⅝ 10..... 84⅜ 5..... 84⅜ 58th 7..... 84⅛ 5..... 84⅛ 10..... 83⅞ 5..... 83⅞ 59th 7..... 83⅝ 5..... 83⅝ 10..... 83⅜ 5..... 83⅜ 60th 7..... 83⅛ 5..... 83⅛ 10..... 82⅞ 5..... 82⅞ 61st 7..... 82⅝ 5..... 82⅝ 10..... 82⅜ 5..... 82⅜ 62d 7..... 82⅛ 5..... 82⅛ 10..... 81⅞ 5..... 81⅞ 63d 7..... 81⅝ 5..... 81⅝ 10..... 81⅜ 5..... 81⅜ 64th 7..... 81⅛ 5..... 81⅛ 10..... 80⅞ 5..... 80⅞ 65th 7..... 80⅝ 5..... 80⅝ 10..... 80⅜ 5..... 80⅜ 66th 7..... 80⅛ 5..... 80⅛ 10..... 79⅞ 5..... 79⅞ 67th 7..... 79⅝ 5..... 79⅝ 10..... 79⅜ 5..... 79⅜ 68th 7..... 79⅛ 5..... 79⅛ 10..... 78⅞ 5..... 78⅞ 69th 7..... 78⅝ 5..... 78⅝ 10..... 78⅜ 5..... 78⅜ 70th 7..... 78⅛ 5..... 78⅛ 10..... 77⅞ 5..... 77⅞ 71st 7..... 77⅝ 5..... 77⅝ 10..... 77⅜ 5..... 77⅜ 72d 7..... 77⅛ 5..... 77⅛ 10..... 76⅞ 5..... 76⅞ 73d 7..... 76⅝ 5..... 76⅝ 10..... 76⅜ 5..... 76⅜ 74th 7..... 76⅛ 5..... 76⅛ 10..... 75⅞ 5..... 75⅞ 75th 7..... 75⅝ 5..... 75⅝ 10..... 75⅜ 5..... 75⅜ 76th 7..... 75⅛ 5..... 75⅛ 10..... 74⅞ 5..... 74⅞ 77th 7..... 74⅝ 5..... 74⅝ 10..... 74⅜ 5..... 74⅜ 78th 7..... 74⅛ 5..... 74⅛ 10..... 73⅞ 5..... 73⅞ 79th 7..... 73⅝ 5..... 73⅝ 10..... 73⅜ 5..... 73⅜ 80th 7..... 73⅛ 5..... 73⅛ 10..... 72⅞ 5..... 72⅞ 81st 7..... 72⅝ 5..... 72⅝ 10..... 72⅜ 5..... 72⅜ 82d 7..... 72⅛ 5..... 72⅛ 10..... 71⅞ 5..... 71⅞ 83d 7..... 71⅝ 5..... 71⅝ 10..... 71⅜ 5..... 71⅜ 84th 7..... 71⅛ 5..... 71⅛ 10..... 70⅞ 5..... 70⅞ 85th 7..... 70⅝ 5..... 70⅝ 10..... 70⅜ 5..... 70⅜ 86th 7..... 70⅛ 5..... 70⅛ 10..... 69⅞ 5..... 69⅞ 87th 7..... 69⅝ 5..... 69⅝ 10..... 69⅜ 5..... 69⅜ 88th 7..... 69⅛ 5..... 69⅛ 10..... 68⅞ 5..... 68⅞ 89th 7..... 68⅝ 5..... 68⅝ 10..... 68⅜ 5..... 68⅜ 90th 7..... 68⅛ 5..... 68⅛ 10..... 67⅞ 5..... 67⅞ 91st 7..... 67⅝ 5..... 67⅝ 10..... 67⅜ 5..... 67⅜ 92d 7..... 67⅛ 5..... 67⅛ 10..... 66⅞ 5..... 66⅞ 93d 7..... 66⅝ 5..... 66⅝ 10..... 66⅜ 5..... 66⅜ 94th 7..... 66⅛ 5..... 66⅛ 10..... 65⅞ 5..... 65⅞ 95th 7..... 65⅝ 5..... 65⅝ 10..... 65⅜ 5..... 65⅜ 96th 7..... 65⅛ 5..... 65⅛ 10..... 64⅞ 5..... 64⅞ 97th 7..... 64⅝ 5..... 64⅝ 10..... 64⅜ 5..... 64⅜ 98th 7..... 64⅛ 5..... 64⅛ 10..... 63⅞ 5..... 63⅞ 99th 7..... 63⅝ 5..... 63⅝ 10..... 63⅜ 5..... 63⅜ 100th 7..... 63⅛ 5..... 63⅛ 10..... 62⅞ 5..... 62⅞

Adriatic El 7s, 1952 ..... 1..... 99½ 2..... 99½
Ahlstbl P & P 5s, 1953 ..... 1..... 73¾ 1..... 73¾
Alaska Mt Steel 7s, 1955 ..... 5..... 94 3..... 94
Antwerp 7s, A, 1945 ..... 1..... 84½ 7s, D, 1945 ..... 1..... 83¼ 1st 7s, 1957 ..... 1..... 83¼ 1..... 83
Antwerp 5s, 1958 ..... 1..... 90¾ 4 of 8½s, 1962 ..... 1..... 92¼ 6s, 1957, A ..... 17..... 99¼ 1..... 99¾ 4..... 99¼ 4..... 99¼ 2..... 99¾
6s, 1958, B ..... 1..... 98 1..... 98¼ 1..... 98 4..... 98¼ 6s, June, 1959 ..... 2..... 98¼ 4..... 98¾ 4..... 98 6s, May, 1960 ..... 1..... 94¼ 1..... 98¼ 6s, Sept. 1960 ..... 6..... 98¼ 3..... 98⅝
6s, Oct. 1959 ..... 1..... 98¼ 1..... 96½ 5..... 98¼ 6..... 98¼ 4..... 98 6s, May, 1960 ..... 1..... 98¼ 6s, Sept. 1960 ..... 6..... 98¼ 3..... 98⅝
Ajax Rubber 8s, 1936 ..... 3..... 73
Alb & Sus gtd 3½s, 1946 ..... 1..... 83
Allis Chalmers 5s, 1937 ..... 5..... 100
Am Ag Chem 7½s, 1941 ..... 6..... 105
Am Chain deb 6s, 1933 ..... 9..... 97½
Am Cyanamid 5s, 1942 ..... 10..... 96⅞
Am Ice 5s, 1953 ..... 10..... 90 1st 7..... 90
Am I G Chem 5½s, 1949 ..... 3..... 94 6..... 113¼ 16..... 113⅝
Am Nat Gas 6½s, 1942 ..... 1st 7..... 113½ 5..... 113 20..... 112½ 7..... 112½ 11..... 112⅝ 5..... 112½ 10..... 112 2nd 7..... 111½ 1..... 112 10..... 112⅛ 5..... 112⅛ 20..... 111⅝ 10..... 111⅝ 3rd 7..... 111⅜ 1..... 111⅜ 10..... 111⅛ 5..... 111 4th 7..... 110⅞ 5..... 110⅞ 10..... 110⅝ 5..... 110⅝ 5th 7..... 110⅜ 5..... 110⅜ 10..... 110⅛ 5..... 110⅛ 6th 7..... 109⅞ 5..... 109⅞ 10..... 109⅝ 5..... 109⅝ 7th 7..... 109⅜ 5..... 109⅜ 10..... 109⅛ 5..... 109⅛ 8th 7..... 108⅞ 5..... 108⅞ 10..... 108⅝ 5..... 108⅝ 9th 7..... 108⅜ 5..... 108⅜ 10..... 108⅛ 5..... 108⅛ 10th 7..... 107⅞ 5..... 107⅞ 10..... 107⅝ 5..... 107⅝ 11th 7..... 107⅜ 5..... 107⅜ 10..... 107⅛ 5..... 107⅛ 12th 7..... 106⅞ 5..... 106⅞ 10..... 106⅝ 5..... 106⅝ 13th 7..... 106⅜ 5..... 106⅜ 10..... 106⅛ 5..... 106⅛ 14th 7..... 105⅞ 5..... 105⅞ 10..... 105⅝ 5..... 105⅝ 15th 7..... 105⅜ 5..... 105⅜ 10..... 105⅛ 5..... 105⅛ 16th 7..... 104⅞ 5..... 104⅞ 10..... 104⅝ 5..... 104⅝ 17th 7..... 104⅜ 5..... 104⅜ 10..... 104⅛ 5..... 104⅛ 18th 7..... 103⅞ 5..... 103⅞ 10..... 103⅝ 5..... 103⅝ 19th 7..... 103⅜ 5..... 103⅜ 10..... 103⅛ 5..... 103⅛ 20th 7..... 102⅞ 5..... 102⅞ 10..... 102⅝ 5..... 102⅝ 21st 7..... 102⅜ 5..... 102⅜ 10..... 102⅛ 5..... 102⅛ 22d 7..... 101⅞ 5..... 101⅞ 10..... 101⅝ 5..... 101⅝ 23d 7..... 101⅜ 5..... 101⅜ 10..... 101⅛ 5..... 101⅛ 24th 7..... 100⅞ 5..... 100⅞ 10..... 100⅝ 5..... 100⅝ 25th 7..... 100⅜ 5..... 100⅜ 10..... 100⅛ 5..... 100⅛ 26th 7..... 99⅞ 5..... 99⅞ 10..... 99⅝ 5..... 99⅝ 27th 7..... 99⅜ 5..... 99⅜ 10..... 99⅛ 5..... 99⅛ 28th 7..... 98⅞ 5..... 98⅞ 10..... 98⅝ 5..... 98⅝ 29th 7..... 98⅜ 5..... 98⅜ 10..... 98⅛ 5..... 98⅛ 30th 7..... 98⅛ 5..... 98⅛ 10..... 97⅞ 5..... 97⅞ 31st 7..... 97⅝ 5..... 97⅝ 10..... 97⅜ 5..... 97⅜ 32d 7..... 97⅛ 5..... 97⅛ 10..... 96⅞ 5..... 96⅞ 33d 7..... 96⅝ 5..... 96⅝ 10..... 96⅜ 5..... 96⅜ 34th 7..... 96⅛ 5..... 96⅛ 10..... 95⅞ 5..... 95⅞ 35th 7..... 95⅝ 5..... 95⅝ 10..... 95⅜ 5..... 95⅜ 36th 7..... 95⅛ 5..... 95⅛ 10..... 94⅞ 5..... 94⅞ 37th 7..... 94⅝ 5..... 94⅝ 10..... 94⅜ 5..... 94⅜ 38th 7..... 94⅛ 5..... 94⅛ 10..... 93⅞ 5..... 93⅞ 39th 7..... 93⅝ 5..... 93⅝ 10..... 93⅜ 5..... 93⅜ 40th 7..... 93⅛ 5..... 93⅛ 10..... 92⅞ 5..... 92⅞ 41st 7..... 92⅝ 5..... 92⅝ 10..... 92⅜ 5..... 92⅜ 42d 7..... 92⅛ 5..... 92⅛ 10..... 91⅞ 5..... 91⅞ 43d 7..... 91⅝ 5..... 91⅝ 10..... 91⅜ 5..... 91⅜ 44th 7..... 91⅛ 5..... 91⅛ 10..... 90⅞ 5..... 90⅞ 45th 7..... 90⅝ 5..... 90⅝ 10..... 90⅜ 5..... 90⅜ 46th 7..... 90⅛ 5..... 90⅛ 10..... 89⅞ 5..... 89⅞ 47th 7..... 89⅝ 5..... 89⅝ 10..... 89⅜ 5..... 89⅜ 48th 7..... 89⅛ 5..... 89⅛ 10..... 88⅞ 5..... 88⅞ 49th 7..... 88⅝ 5..... 88⅝ 10..... 88⅜ 5..... 88⅜ 50th 7..... 88⅛ 5..... 88⅛ 10..... 87⅞ 5..... 87⅞ 51st 7..... 87⅝ 5..... 87⅝ 10..... 87⅜ 5..... 87⅜ 52d 7..... 87⅛ 5..... 87⅛ 10..... 86⅞ 5..... 86⅞ 53d 7..... 86⅝ 5..... 86⅝ 10..... 86⅜ 5..... 86⅜ 54th 7..... 86⅛ 5..... 86⅛ 10..... 85⅞ 5..... 85⅞ 55th 7..... 85⅝ 5..... 85⅝ 10..... 85⅜ 5..... 85⅜ 56th 7..... 85⅛ 5..... 85⅛ 10..... 84⅞ 5..... 84⅞ 57th 7..... 84⅝ 5..... 84⅝ 10..... 84⅜ 5..... 84⅜ 58th 7..... 84⅛ 5..... 84⅛ 10..... 83⅞ 5..... 83⅞ 59th 7..... 83⅝ 5..... 83⅝ 10..... 83⅜ 5..... 83⅜ 60th 7..... 83⅛ 5..... 83⅛ 10..... 82⅞ 5..... 82⅞ 61st 7..... 82⅝ 5..... 82⅝ 10..... 82⅜ 5..... 82⅜ 62d 7..... 82⅛ 5..... 82⅛ 10..... 81⅞ 5..... 81⅞ 63d 7..... 81⅝ 5..... 81⅝ 10..... 81⅜ 5..... 81⅜ 64th 7..... 81⅛ 5..... 81⅛ 10..... 80⅞ 5..... 80⅞ 65th 7..... 80⅝ 5..... 80⅝ 10..... 80⅜ 5..... 80⅜ 66th 7..... 80⅛ 5..... 80⅛ 10..... 79⅞ 5..... 79⅞ 67th 7..... 79⅝ 5..... 79⅝ 10..... 79⅜ 5..... 79⅜ 68th 7..... 79⅛ 5..... 79⅛ 10..... 78⅞ 5..... 78⅞ 69th 7..... 78⅝ 5..... 78⅝ 10..... 78⅜ 5..... 78⅜ 70th 7..... 78⅛ 5..... 78⅛ 10..... 77⅞ 5..... 77⅞ 71st 7..... 77⅝ 5..... 77⅝ 10..... 77⅜ 5..... 77⅜ 72d 7..... 77⅛ 5..... 77⅛ 10..... 76⅞ 5..... 76⅞ 73d 7..... 76⅝ 5..... 76⅝ 10..... 76⅜ 5..... 76⅜ 74th 7..... 76⅛ 5..... 76⅛ 10..... 75⅞ 5..... 75⅞ 75th 7..... 75⅝ 5..... 75⅝ 10..... 75⅜ 5..... 75⅜ 76th 7..... 75⅛ 5..... 75⅛ 10..... 74⅞ 5..... 74⅞ 77th 7..... 74⅝ 5..... 74⅝ 10..... 74⅜ 5..... 74⅜ 78th 7..... 74⅛ 5..... 74⅛ 10..... 73⅞ 5..... 73⅞ 79th 7..... 73⅝ 5..... 73⅝ 10..... 73⅜ 5..... 73⅜ 80th 7..... 73⅛ 5..... 73⅛ 10..... 72⅞ 5..... 72⅞ 81st 7..... 72⅝ 5..... 72⅝ 10..... 72⅜ 5..... 72⅜ 82d 7..... 72⅛ 5..... 72⅛ 10..... 71⅞ 5..... 71⅞ 83d 7..... 71⅝ 5..... 71⅝ 10..... 71⅜ 5..... 71⅜ 84th 7..... 71⅛ 5..... 71⅛ 10..... 70⅞ 5..... 70⅞ 85th 7..... 70⅝ 5..... 70⅝ 10..... 70⅜ 5..... 70⅜ 86th 7..... 70⅛ 5..... 70⅛ 10..... 69⅞ 5..... 69⅞ 87th 7..... 69⅝ 5..... 69⅝ 10..... 69⅜ 5..... 69⅜ 88th 7..... 69⅛ 5..... 69⅛ 10..... 68⅞ 5..... 68⅞ 89th 7..... 68⅝ 5..... 68⅝ 10..... 68⅜ 5..... 68⅜ 90th 7..... 68⅛ 5..... 68⅛ 10..... 67⅞ 5..... 67⅞ 91st 7..... 67⅝ 5..... 67⅝ 10..... 67⅜ 5..... 67⅜ 92d 7..... 67⅛ 5..... 67⅛ 10..... 66⅞ 5..... 66⅞ 93d 7..... 66⅝ 5..... 66⅝ 10..... 66⅜ 5..... 66⅜ 94th 7..... 66⅛ 5..... 66⅛ 10..... 65⅞ 5..... 65⅞ 95th 7..... 65⅝ 5..... 65⅝ 10..... 65⅜ 5..... 65⅜ 96th 7..... 65⅛ 5..... 65⅛ 10..... 64⅞ 5..... 64

Mutual Investment Trust

6% Prior Participating Certificates Class "A"

Consistent and increasing earnings have resulted in a substantial surplus as well as a rising book value.

Further information and circular on request.

SMITH, REED & JONES
INCORPORATED
20 Pine Street New York

Fox New England Theatre

Convertible
6% Bonds, due 1943

Wayne Pump

Debenture
6% Bonds, due 1948
(WITH WARRANTS)

ABRAHAM & CO
Members New York Stock Exchange
Members New York Curb Exchange
120 Broadway New York
Telephone Rector 7200

MOHAWK
INVESTMENT
CORPORATION
CAPITAL STOCK

A distinctive type of investment trust, the corporation has shown substantial progress in its first year of operation and exceptional resistance to recent severe declines in security values. No stock purchase or option warrants are included in its capitalization, comprising shares of only one class, priced upon a daily determined liquidating value.

We recommend this issue for investment at the market

Circular on request

Liebenfrost, Evans & Company
INCORPORATED
120 Broadway New York
RECTOR 5920-5

Hardy & Co.

MEMBERS N. Y. STOCK EXCHANGE
50 Broad St., N. Y.
HANover 9500

UPTOWN OFFICE
500 7th Ave., N. Y.
PENnsylvania 8801

SELECTED INVESTMENTS
A. E. FITKIN & COMPANY
Incorporated
30 BROADWAY
NEW YORK

INVESTMENTS
FREDERIC H. HATCH & CO.
Est. 1885 Incorporated Inc. 1929
Members United Securities Dealers Ass.
63 Wall St., N. Y. Tel. Han. 6850
Private Telephone to Boston and Philadelphia

Harvey Fisk & Sons
Members New York Stock Exchange
New York 120 Broadway London 64 Bishopsgate

WIDELY DIVERSIFIED INVESTMENT SECURITIES
Write for Booklet A-3
S. W. STRAUS & CO.
565 Fifth Avenue, New York City

MARKETS IN LONDON, PARIS AND BERLIN

Firmer Tone Prevails on the English Exchange—Credit Conditions Easier.

FRENCH STOCKS WEAKEN

Dullness Follows Advances at Opening—German Bourse Rallies at the Close.

Special Cable to THE NEW YORK TIMES.

LONDON, Oct. 3.—Despite big gold withdrawals during the past week, there was no further increase in the bank rate today. In consequence gilt-edge securities were firm, with the Funding Loan rising ½ to £82½. The Royal Mail shipping group made encouraging recovery. White Star preference advancing 6d. to 12s. 9d. and Royal Mail ordinary rising 1 to 41.

The British-American Tobacco Company's 6 per cent second preference issue was heavily oversubscribed five minutes after the opening and had the effect of stimulating the tobaccos generally. Columbia Graphophone advanced to £11¼ on the chairman's statement that profits increased 20 per cent during the current year. His Master's Voice Graphophone, however, was weak and declined ½ to £7.

Associated Electric was 1s. 3d. higher at 38s. 9d., while General Electric advanced 3d. to 51s. 9d. Cable & Wireless B ordinary improved to 59s. A general hardening occurred in oils, with Royal Dutch rising to £36½. Rhodesian coppers again were erratic. Leading stocks such as Bwana and Congo showed declines at the close.

Money was easier in Lombard Street owing to recent borrowing at the Bank. Fresh overnight loans were available as low as 4½ per cent while discounts also were easier. Sterling reacted to $4.85½. The flow of gold to France ceased today with the Bank of England selling the comparatively small sum of £12,000 of bar gold and purchasing £3,094.

London Closing Prices.

These quotations were made at the close of trading on the London Stock Exchange yesterday:

	Closing Price.	Net Chge.
American Celanese	£6	— ¼
Do pf	19s	..
Anglo-Dutch	34s 6d	— 3d
Asso Elec of Gt Britain	38s 6d	— 1s
Asso Port Cement ord	29s	..
British Celanese	£1	..
Do pf	21s 9d	+ 3d
Cable & Wireless, B	58½	+ 1
Canadian Celanese	£4½	— ¼
Do pf	£10½	— ¾
Canadian Marconi	£1½	..
Columbia Graphophone	£11¼	+ ¼
Courtaulds, Ltd	£3¾	..
Creole Oil	£1¾	..
H M V Graphophone	£6½	— ¼
Hydroelec Sec (basis $5-£1)	78¾	— 1¼
Imperial Chemical	32s 1½d	+1½d
Int Holding (basis $5-£1)	10¾	— ½
London Tin Syndicate	£2¾	+ ¼
Margarine Union	£4½	+ ¼
Margarine Unie	£5	+ ¼
Mex L & P (Amer funds)	$126	+ 3
Rhodesian Sel Trust	£2¾	..
Rio Tinto	£5½	— ¾
Royal Dutch	£36½	+ 1½
Shell Transport	£4¾	+ ¼
Tin Selection Trust	25s	..
Underground Elect	22s 6d	+ 3d
War Loan 5s	£101	..

†Per cent of par.

Paris Dull and Irregular.

Wireless to THE NEW YORK TIMES.

PARIS, Oct. 3.—The Bourse at the opening today continued the upward movement started yesterday, but by mid-session trading turned dull and the closing came with stocks irregular or weakening. One undeniable influence was the news of the death of Stresemann and its possible repercussion in international markets, coming at a moment when the Young plan is not yet in effect. The situation in London and New York also leaves much to be desired.

French rentes, however, remained firm. Three new categories were quoted for the first time on the longe: term market, the amortizable 3s, the 1917 4s, and the 1920 6s. Stimulated by this, nearly all classes advanced to close, as follows: The 3 per cents, 80.70; 1918 4s, 95.80; 1920 amortizable 6s, 130.80; 1928 5s, 104.30; 1920 6s, 105.45; 1927 amortizable 6s, 112.40.

The outstanding features of the Bank of France's weekly statement were the sharp increases in circulation, commercial discounts and gold reserves. The circulation advanced 1,831,000,000 francs to a total of 66,639,000,000. Commercial discounts rose 1,330,000,000. Gold in the vault increased 350,000,000 to a total of 39,410,000,000 francs. This, in comparison with obligations totaling 86,000,000,000, gives the relatively high proportion of coverage of 45.71 per cent.

Paris Closing Prices.

The following closing quotations were recorded on the Paris Bourse yesterday, in francs:

BONDS.

	Closing Price.	Net Chge.
Rente 4% 1917	97.25	+ .40
Rente 5% 1915-16	105.00	+ .15
BANKS.		
Banque de France	24,250	—150
Banque de Paris et des Pays Bas	3,220	..
Banque de l'Union Parisienne	2,245	— 25
Comptoir National d'Escompte	2,010	— 5
Credit Lyonnais	3,130	+ 30
Societe Generale	1,844	+ 1
Credit Commercial de France	1,755	— 10
Societe Marseillaise	1,235	— 10
Banque National de Credit	3,715	+ 28
PUBLIC UTILITIES.		
Cie. Generale d'Electricite	5,815	— 45
Energie Elec. du Littoral Medit.	1,435	+ 10
Energie Elec. du Sud Ouest	1,750	+ 55
Union d'Electricite	1,420	+ 20
INDUSTRIALS.		
Canal de Suez	21,510	+ 10
Hotchkiss & Cie	2,205	— 20
Kuhlmann	1,321	— 9
Mines de Courrieres	1,870	— 32
Pechiney	4,260	— 10
St. Gobain, Chauny, Cirey	7,995	+ 95
Schneider & Cie	2,150	..
Haut Katanga Capital shares	750	—100
Asturienne des Mines	370	— 4
Air Liquide	2,505	+ 15
Credit General des Petroles	1,100	..
Wagon Lits	278	+ 6
Ford of France	278	+ 11
RAILROADS.		
Chemin de Fer du Nord	2,510	+ 5
Paris Lyons Mediterranean	1,401	+ 1

Berlin Recovers Early Losses.

Wireless to THE NEW YORK TIMES.

BERLIN, Oct. 3.—Stresemann's death had a distinctive depressing effect on today's Bourse which opened weak and several points below yesterday's closing notations. Rumors that the Reichstag parties were already fighting over Stresemann's successor and that Finance Minister Hilferding would probably resign caused a further decline.

Artificial silks, electricals, lignites and brown coal of the mining group, Polyphon and Dyetrust shares were the greatest losers of the day. When at the beginning of the second hour the bankers intervened, the downward movement was halted and the market began to recover. Then news reached the Boerse that the Reichstag had passed the unemployment relief bill. At the close prices were above the operating notations.

Berlin Closing Prices.

The following closing quotations in reichsmarks were recorded on the Berlin Exchange yesterday:

	P.C. of Net Par. Chg.
Allg. Deutsche Cr. (ADCA) (10)	124 —2
Berlin Handels Ges. (12)	205 —1
Commerz-Und Privat-Bank (11)	177 —1
Darmstaedter & Nationalbank (12)	207 —2
Dresdner Bank (10)	158 —2
Deutsche Bank (10)	163 —2
Disconto Ges. (10)	163 —2
Reichsbank (12)	286 —1
Alleg. Elektr. Ges. (AEG) (8)	124 —2
Gelsenkirchen Bergwerk (8)	135 —2
Daimler (0)	41 ..
Gesfuerel (10)	189 —4
Hamburg-Am. Line (HAPAG) (7)	116 —2
Heyden Chemical (5)	70 —1
Harpener Bergbau	130 —11
I. G. Farben Ind. (dye trust) (12)	203 —1
Karstadt (15)	165 —2
Mannesmann Tubes	106 ..
North German Lloyd (8)	107 —2
Phoenix Bergbau (6½)	102 —1
Rhein. Westf. Elektr. (RWE) (9)	220 —1
Siemens & Halske (14)	259 —3
Leonhard Tiets (10)	190 —1
Ver. Glanzstoff (18)	268 —16
Ver. Stahlwerke (U. St. Wks.) (6)	110 —1

Canadian Banks' Assets Decrease.

OTTAWA, Ont., Oct. 3 (Canadian Press).—Total assets of Canadian banks on Aug. 31 last are shown to have been $3,452,309,011 in a statement issued by the Dominion Department of Finance today. At the end of last July they were $3,496,398,040 and in August, 1928, they were $3,301,855,885.

BANK OF ENGLAND LOST £2,869,000 MORE GOLD

Reserve Decreased £5,145,000 for Week and Reserve Ratio Declined 5⅝%.

LONDON, Oct. 3 (AP).—The weekly statement of the Bank of England shows the following changes in pounds:

Gold coin and bullion	decreased £2,869,000
Reserve in banking dept., gold and notes	decreased 5,145,000
Notes in circulation	decreased 2,276,000
Notes in reserve	decreased 5,094,000
Loans on govt. securities	increased 4,895,000
Loans on other securities	increased 4,071,000
Public deposits	decreased 5,712,000
Other deposits	increased 9,549,000

The proportion of the bank's reserve to liabilities is 24.11 per cent.

Last week the bank's ratio was 29.73 per cent, two weeks ago 29.70. The percentage of June 13, 57.97, was the highest of the year to date and the highest reported in any week since Sept. 21, 1913. The percentage of Aug. 8, 22.41, was the lowest of the year; the next lowest was 24.26, on Jan. 3. The highest percentage in 1928 was 55.13 on Sept. 13, which was then the highest since 1914.

The statement, compared with the corresponding week one and two years ago, is as follows:

	1929.	1928.	1927.
Total gold holdings	£130,544,000	£168,220,378	£151,178,502
Reserve in bank, dept., gold and notes	26,986,491	52,060,823	33,639,342
Notes in circulation	358,735,509	135,006,755	126,959,220
Public deposits	8,092,618	10,003,941	20,092,927
Other deposits	162,351,201	102,446,179	100,863,878
Government securities	73,706,855	37,110,308	57,844,619
Other securities	29,481,309	40,667,733	56,727,723
Ratio of reserve	24.11	47.10	25.63

The present gold holdings are the smallest since gold payments were resumed; the largest this year were £164,211,400, on June 13, and those of Sept. 12, 1928, £176,584,362, were the largest in the history of the bank. At the close of April, 1925, when British gold payments were resumed, they stood at £155,742,064.

The Bank of England's official discount rate remains at 6½ per cent, to which it was advanced from 5½ per cent last week.

SOVIET TRADE SHOWS FAVORABLE BALANCE

Latest Figures Reveal Exports Exceed Imports by $14,000,000 —Home Consumers Suffer.

Wireless to THE NEW YORK TIMES.

MOSCOW, Oct. 3.—Russia is assured of a favorable trade balance during the fiscal year just concluded, although only the figures for eleven months, including August, are yet to hand. They show a total turnover across European frontiers of 1,280,000,000 rubles (about $640,000,000), of which 654,000,000 rubles represent exports and 626,000,000 imports, with an active balance of 28,000,000 rubles, as compared with last year's adverse balance of 178,000,000 rubles.

Trade across the Asiatic frontier will bring the total up to nearly 2,000,000,000 rubles for the full twelve months, with an active balance of between 25,000,000 and 50,000,000.

This is one more point in favor of the five years' plan, the success of which the American business men who visited Russia this Summer greatly doubted in regard to payments for such items as foreign machinery. Many of them asked how the Russians could pay for purchases abroad, as the Soviet ruble had no market. The answer "with exports" was invariably met with smiles, but today's figures indicate it has been done.

The process has undoubtedly brought hardships on Russian consumers. Meat, eggs, butter and cheap textiles, for instance, are terribly scarce here because they are sent abroad to uphold the trade balance. But the Soviet public can bear it, as the Kremlin knows. The largest exports, however, ware of timber and oil, which have more than won back the place in the world markets which they held in Czarist Russia.

New Zealand Loan 70% Placed.

WELLINGTON, New Zealand, Oct. 3 (AP).—Prime Minister Sir Joseph Ward said today that the underwriters in London had been left with only 30 per cent of the last New Zealand loan, contrary to reports abroad that they had been left with 40 to 50 per cent. He thought this was satisfactory in view especially of the increase in the discount rate of the Bank of England. About $145,000,000 was involved.

Canadian-Japanese Trade Jumps.

VANCOUVER, B. C., Oct. 3 (Canadian Press).—Canada's exports to Japan in the first half of 1929 jumped $4,300,000, a record increase, according to a trade report of the Japanese Department of Finance received at the Japanese Consulate here. The increase was from $18,000,000 in six months last year to $22,300,000 this year. Japan's exports to Canada in the same period increased $548,000 to $5,720,000.

ITALIAN STOCK PRICES.

Quoted in dollars on basis of prices on Milan Stock Exchange:

	Bid.	Asked.
BANKS.		
Banca d'Italia	93½	96¾
Banca Commerciale Italiana	69	70
Banca d'America d'Italia and Ameritalia	12	12½
Banca Nationale di Credito	23½	28⅞
Credito Italiano	41	42
PUBLIC UTILITIES.		
Adriatic Electric	16¾	17
Adamello	14⅜	15¼
Italgas	12	12½
Italian Edison	44½	45
Lombard Electric	48⅝	49
New Electric	9¼	9¾
Sip Electric	7¼	8
Terni Electric	20	21
Unes	5¼	6
INDUSTRIALS.		
Cosulich	4½	5¼
Ernesto-Breda	8¾	9⅝
Fiat Motors	22½	23
Isotta Fraschini	10½	11
Montecatini	13¾	13⅝
Navigazione Generale Italiana	25¾	26⅝
Pirelli Rubber	59¼	60½

GENEVA QUOTATIONS.

Special Cable to THE NEW YORK TIMES.

GENEVA, Oct. 3.—Stocks were irregular today. Closing quotations included:

	Closing Price.
Union Financiere de Geneva	770
Societe de Banque Suisse	833
Credit Suisse	997
American European Securities	407
Do pf	529
Lima Lt, Power & Tram pf	535 bid 537 ask
Hispano Americana de Electridad	2,675
Nestle & Anglo-Swiss Cond Milk Co	765
Kreuger et Toll	800
Cie Suedoise d'Allumettes B	441
BOND.	Ask.
Societe Meridionale d'Electricite 7s, '27	5,100

MUNICIPAL LOANS.

Awards of New Bond Issues to Bankers Announced—Offerings to the Public.

Atlantic City, N. J.

Atlantic City, N. J., yesterday awarded an issue of $2,000,000 convention hall bonds, due on Oct. 1, 1931 to 1969, as 5½s, to a syndicate comprising Lehman Brothers, Stone & Webster and Blodget, Inc.; Ames, Emerich & Co., Inc.; R. W. Pressprich & Co.; J. S. Ripple & Co., and R. H. Moulton & Co. The price paid was 101.41.

The second highest tender was 101.19 for the bonds as 5½s by a group headed by the Bancamerica-Blair Corporation. Last January the city awarded an issue of $2,510,000 convention hall bonds as 4½s at a price of 102.802, or a 4.53 per cent basis. The bankers plan to offer the bonds on Monday at prices ranging from 4.90 to 6 per cent.

Rockville Centre, N. Y.

A syndicate composed of Lehman Brothers, Stone & Webster and Blodget, Inc., and the Manufacturers and Traders-Peoples' Trust Company of Buffalo yesterday obtained the award of an issue of $525,000 village of Rockville Centre (N. Y.) bonds, due from 1930 to 1969. The bid was 101.02 for the bonds as 4.90s. Of the issue, the $450,000 sewer bonds, due on April 1, 1934 to 1969, will be offered today at prices to yield 4.65 to 4.75 per cent, and the $75,000 paving and drainage bonds, due on Oct. 1, 1930 to 1938, at prices to net 4.70 to 5.50 per cent. The village reports an assessed valuation for 1929 of $25,034,061 and total bonded debt, including this issue, of $2,810,000.

Newcastle, N. Y.

Award of an issue of $475,000 town of Newcastle (N. Y.) 5 per cent bonds, due 1931 to 1949, was made yesterday to Barr Brothers & Co., Inc., and the Marine Trust Company of Buffalo at a price of 100.891. Lehman Brothers were second highest, bidding 100.85. The bonds will be placed on the market today at prices to yield 4.65 to 5.25 per cent. The town has an assessed valuation of $22,984,220 and total bonded debt, including this issue, of $908,167.

Albany County, N. Y.

Albany County, N. Y., plans to open bids on Oct. 7 on a new issue of $100,000 bridge bonds, maturing serially from Oct. 1, 1930 to 1969. The bonds are to be sold as 4½s or 4¾s.

N. Y. PORT AUTHORITY BONDS.

4s—	Bid.	Asx.	4½s—	Bid.	Asx.
Dec., '36-40	5.25	4.75	Mar., '32-39	5.30	5.10
Dec., '41-50	5.25	4.75	Mar., '40-46	5.30	5.10
Jan., '28-52	5.25	4.75			

Orders Executed on the Boston Stock Exchange

American & Continental Corp.
Capital Stock with Warrants
Public Utility Holding Corp.
OF AMERICA
Common Stock
U. S. & Overseas Corporation
Common Stock
American Founders Corp.
Stock & Rights
United Founders Corp.
Stock & Rights
Shawmut Associates
Common Stock

JACKSON & CURTIS
ESTABLISHED 1879
Members New York and Boston Stock Exchanges
115 BROADWAY NEW YORK CITY
BARclay 1600

Allegheny Gas Corporation

Common Stock

LISTED ON NEW YORK CURB EXCHANGE

Information on request

FURLAUD & CO., INC.
52 Wall Street New York
Telephone Hanover 0292

Branches New York Stock Exchange Firms

New York City

Abbott, Hoppin & Co.	N. Y. Central Bldg.
Anderson & Fox	347 Madison Ave.
Appenzellar, Allen & Hill	Hotel Roosevelt St. Regis Hotel
Auerbach, Pollak & Richardson	65 Leonard St. ★475 Fifth Ave.
J. S. Bache & Co.	250 Park Ave.
Bamberger Bros.	111 5th Ave. 230 Park Ave.
Chas. D. Barney & Co.	654 Madison Ave.
Barstow & Co.	508 Madison Ave. (55th)
Bear, Stearns & Co.	1140 Broadway 1501 Broadway
Block, Maloney & Co.	550 5th Ave. 1044 6th Ave. (39th) 2 Park Ave. 1775 Broadway
S. B. Chapin & Co.	383 Madison Ave.
Clark, Childs & Co.	341 Madison Ave. Murray Hill Hotel
Clark Williams & Co.	1 East 42d St. 7th Ave. at 42d St.
Curtis & Sanger.	45 E. 17th St.
Morgan Davis & Co.	903 E. Boulevard
de Saint-Phalle & Co.	★N. Y. Cent. Bldg. (230 Park Ave.) ★20 E. 57th St.
Engel & Co.	461 7th Ave. (35th) 1531 B'way (45th).
Walter J. Fahy & Co.	522 5th Ave.
Fenner & Beane	50 E. 42d St.
Harvey Fisk & Sons	522 5th Ave. 251 W. 57th St.
Fox, O'Hara & Co.	French Building (45th St. & 5th Av.) Hotel Bretton Hall (85th St. & B'way)
Gilchrist, Bliss & Co.	5th Ave. at 54th St.
Goodbody & Co.	230 Park Ave.
Gude, Winmill & Co.	Ritz Tower 465 Park Ave. 905 7th Ave.
Hardy & Co.	500 7th Ave.
Harriman & Co.	Biltmore Hotel 100 E. 42d St. 341 Madison Ave.
Harris, Winthrop & Co.	578 Madison Av. (57)
H. Hentz & Co.	6 E. 53d St. 182 W. 31st St.
R. V. Hiesse & Co.	535 5th Ave. 724 5th Ave.
Hirsch, Lilienthal & Co.	Ritz-Carlton Hotel Bretalia Hotel Pennsylvania Hotel Belleclaire Hotel 5 E. 44th St.
Hornblower & Weeks	Harriman Nat. Bk Bldg. (527 5th Ave.)
W. E. Hutton & Co.	731 54th Ave.
Hyman & Co.	★57 W. 57th St. 512 5th Ave. 299 Broadway ★165 W. 72d St.
Jackson Bros. Boesel & Co.	N. Y. Cent. Bldg. (230 Park Ave.)
Frazier Jelke & Co.	★2 E. 55th St.
Jesett, Newman & Co.	37 W. 57th St. 15 Cent. Pk. W. (61)
Josephthal & Co.	654 Madison Ave.
Livingston & Co.	Paramount Bldg. 12 E. 46th St.
McDonnell & Co.	20 East 63d St. Produce Exchange
M. J. Meehan & Co.	Hotel Biltmore Sherry-Netherland 250 Park Ave. 29 W. Fordham Rd (Fordham Road & Morris Ave.)
Morrison & Townsend	1 East 53d St.
Moss & Ferguson	342 Madison Ave. 137th B'way (137th)
John Muir & Co.	11 West 42d St. 41 East 42d St.
Muir & Loomis	741 Madison Ave. ★11 East 57th St.
G. M.-P. Murphy & Co.	247 Park Ave.
Naumberg, Dixon & Co.	★656 5th Ave. (Cor. 52d St.)
Newman Bros. & Worms	541 Madison Ave. (44th) 16 East 53d St. ★2112 B'way (74th)
Jas. H. Oliphant & Co.	230 Park Ave. 17 Battery Place
Palmer & Co.	1 Park Place 730 5th Ave. (57th) 340 East 149th St. N. Y. Central Bldg
Parrish & Co.	N. Y. Cen'ral Bldg.
Post & Flagg	385 Madison Ave.
Potter Co.	54 East 57th St.
Pouch & Co.	342 Madison Ave.
Prince & Whitely	Hotel St. Regis
Richards & Co.	18 East 53d St.
F. L. Salomon & Co.	130 5th Ave. (57th) Hotel McAlpin
Schaldin & Co.	521 5th Ave. Lefcourt-Nat'l Bldg.
J. R. Schmitzer & Co.	1 East 46th St.
Springs & Co.	15 West 47th St.
Steiner, Rouse & Stroock	Paramount Bldg. ★2113 B'way (74th) ★299 Mad. Av. (41st. 167 East 86th St.
Stinebacher, Granger Co.	2 East 57th St.
Sutro & Co.	16 East 44th St. 225 Broadway
Taylor, Bates & Co.	41 East 42d St.
J. F. Trousdine & Co.	655 5th Ave. (53d)
Samuel Ungerleider & Co.	1373 Broadway 551 5th Ave.
Warner & Co.	370 7th Ave. (36th)
Watson & White	Barclay Hotel N. Y. Life Bldg. (26)
Edwin Weisl & Co.	604 5th Ave.
C. E. Wellin & Co.	505 Park Ave.
Whitehouse & Co.	523 5th Ave. (44th)
Wightman, Broining Co.	4 East 39th St. 120 Graybar Bldg.
BROOKLYN.	
Baar, Cohen & Co.	44 Court St.
J. S. Bache & Co.	18 Court St.
Fenner & Beane	Half Moon Hotel, C. I.
M. J. Meehan & Co.	16 Court St.
Warner & Co.	Wmg. S. Bk. Bldg.
Whitehouse & Co.	128 Remsen St. ★85 Flatbush Ave.

Suburbs and Other Cities

AKRON, OHIO.	
Prince & Whitely	Ohio Building.
ALBANY, N. Y.	
Prince & Whitely	Home Sav. Bk. Bldg.
ATLANTIC CITY, N. J.	
Block, Maloney & Co.	Ritz-Carlton Hotel
Fenner & Beane	Ambassador Hotel
M. J. Meehan & Co.	Hotel Traymore
Samuel Ungerleider Co.	1727 Boardwalk
BLOOMFIELD, N. J.	
Billings, Olcott & Co.	600 Bloomfield Ave.
BRIDGEPORT, CONN.	
Hirsch, Lilienthal & Co.	209 State St.
BRONXVILLE, N. Y.	
Brayton, Penington & Colket	61 Pondfield Rd.
CHICAGO, ILL.	
Prince & Whitely	208 S. La Salle St.
Smith, Graham & Rockwell	208 S. La Salle St.
CLEVELAND, OHIO.	
Prince & Whitely	Union Trust Bldg.
DETROIT, MICH.	
Prince & Whitely	824 First National Bank Building
EAST ORANGE, N. J.	
Dane & Co.	24 Prospect St.
ELIZABETH, N. J.	
F. P. Bisbing Co.	★200 No. Broad St.
HARTFORD, CONN.	
Prince & Whitely	Judd Bldg., 75 Pearl St.
INDIANAPOLIS, IND.	
Prince & Whitely	242 Consolidated Bldg.
LAKE PLACID, N. Y.	
Lober Bros. & Flesh	122 Main St.
M. J. Meehan & Co.	57 Main St.
LONG ISLAND.	
Gude, Winmill & Co.	Hotel Huntington, Huntington. Henry Parkins Hotel, Riverhead 3 Glen St., Glen Cove Peninsula Nat. Bk. Bldg., Cedarhurst.
Newman Bros. & Worms	93 Middle Neck Rd., Great Neck.
MONTREAL.	
Billings, Olcott & Co.	215 St. James St., W.
de Saint-Phalle & Co.	276 Ins. Exch. Bldg.
J. E. Timmins & Co.	Royal Bank Bldg.
NEWARK, N. J.	
Engel & Co.	46 Commerce St.
Hirsch, Lilienthal & Co.	777 Broad St.
Prince & Whitely	780 Broad St.
NEW BRITAIN, CONN.	
Prince & Whitely	Durritt Hotel
NEW HAVEN, CONN.	
Prince & Whitely	181 Church St. 85 College St.
NEW ROCHELLE, N. Y.	
Hyman & Co.	576 Main St.
PHILADELPHIA, PA.	
de Saint-Phalle & Co.	1604 Walnut St.
Orton, Kent Co.	1518 Walnut St.
Prince & Whitely	1528 Walnut St.
Smith, Graham & Rockwell	121 South Broad St.
PITTSBURGH, PA.	
Wellington & Co.	Oliver Bldg.
PROVIDENCE, R. I.	
Smith, Graham & Rockwell	49 Westminster St.
ROCHESTER, N. Y.	
Smith, Graham & Rockwell	The Sagamore
TORONTO.	
J. E. Timmins & Co.	347 Bay Street
WARRENTON, VA.	
Gude, Winmill & Co.	Warrenton, Va.
WASHINGTON, D. C.	
M. J. Meehan & Co.	Hotel Washington
WHITE PLAINS, N. Y.	
M. J. Meehan & Co.	14 Mamaroneck Av.

On Board Ocean Steamships

de Saint-Phalle & Co. | De de France, Majestic | M. J. Meehan & Co. | Leviathan, Berengaria, Resolute

★BOARD ROOM FOR WOMEN CUSTOMERS

"A Message to Those Who Invest Their Funds in Public Utility Securities"

This valuable financial booklet now in its 8th printing has been read by many thousands of investors.

It contains necessary information on new investments in this stable field.

May we send you a copy
Ask for A-49

DETWILER & CO.
INCORPORATED
Financing—Engineering—Management of Public Utilities
11 BROADWAY, NEW YORK
Philadelphia Pittsburgh Washington Bridgeport — Rochester New Haven Buffalo Baltimore — Stamford Hartford Auburn Reading — Newark Albany Easton

1 in 24 — Have Invested

52,300 customers have invested in Associated Gas and Electric Company securities—1 in every 24 of the customers served.

You get a yield of over 8% in stock dividends on the Class A Stock. Investments may be made on a monthly payment plan.

Public Utility Investing Corp.
61 Broadway New York City

"OWNER IN A BUSINESS" "SHARE IN A BUSINESS"
Send for The Illustrated Book
"Our Plan—Your Opportunity"
Henry Mandel Associates, Inc.
15 East 40th Street — New York — Tel. Ashland 3080

Keystone Tel. Co. of Phila. 5½s, Due 1955
A. C. ALLYN & COMPANY
Incorporated
30 BROAD STREET
Telephone Hanover 8420

MARKET BULLETIN
Copy on Request
McCLURE, JONES & CO.
Members New York Stock Exchange
115 Broadway, N. Y. Phone 4100 BAlclay

Investment Securities
R. W. PRESSPRICH & CO.
Members New York Stock Exchange
100 Broadway New York

BODELL & CO.
High Grade Bonds
NEW YORK
Providence Boston

Standard Brands Incorporated

We have just completed a comprehensive analysis of this company, a copy of which will be mailed on request.

HYMAN & CO.
MEMBERS
New York Stock Exchange
New York Cotton Exchange
New Orleans Cotton Exchange
Chicago Board of Trade
New York Produce Exchange
New York Metal Exchange
New York Curb Market, Associate
61 Broadway New York
Telephone Bowling Green 0897

WRIGHT-TUTTLE
AIRCRAFT MOTORS CORP.

Common stock recommended for investment. The company is sole manufacturer and distributor in U. S. for the famous RENARD aircraft motor—standard of the British army.

Circular on request.

BROOKS SECURITIES CORP.
Distributor
General Motors Bldg. New York

NATURAL GAS BONDS—
Zweisch, Heinzelmann & Co.
INC.
27 William Street New York

UTILITIES POWER & LIGHT CORPORATION
Financial and Operating Managers of Public Utilities
120 Broadway New York

F. A. Willard & Co.
30 Broadway, New York
Telephone Whitehall 0200

Cullen & Drew
43 Exchange Place, New York
Telephone HAnover 0543

ANDREWS, POSNER & ROTHSCHILD
Members New York Curb Exchange
26 BROADWAY NEW YORK
Telephone Rector 6705-10

STOCK EXCHANGE BID AND ASKED QUOTATIONS

Closing quotations for issues not traded in on the Stock Exchange yesterday:

FOREIGN BONDS.

	Bid.	Asked.
Antioquia 7s, B. 1945	83½	86
Do 7s, C '45	..	84½
Do 5s '46, '57	85	86
Do 3d 7s, '57	85	85½
Bergen 6s, '45	110	111
Do 6s, 1949	99	99½
Berlin City Elec 6½s, 1953	88¾	89
Buenos Aires 6s, Apr. 50, City	94¾	95¼
Do 6½s, '56	97	100
Canada 6 Yrs, '29	100	100
Carlsbad 8s, '54	104	104½
Colomb Ag Mtg Bk 6s, 1947	..	75
Do 6s, 1948	74	78
Colomb Mtg Bk 7s, 1946	..	80
Do 7s, 1947	..	80½
Copenhagen 5s, '52	87	88
Do 4½s, 1953	84½	84½
Cordoba (Prov) 7s, 1942	96¼	96½
Do City 7s, '57	94¾	95
Do City 7s, '37	93	95
Costa Rica 7s, '51	91	92
Cuba 5s, 1914-49	102¾	..
Do 5½s, 1949	93¾	95½
Dom Repub 1st 5½s, 1940	88½	90½
Do 2d 5½s, '40	92½	100½
Dresdner, B, '54	94½	100
Dutch East Ind 5½s, Mr. '53	101¾	101¾
Do 5½s, Nv. '53	101¾	..
Flat 7s, '46, ww	108	111¾
Finland 6s, '45	89	87½
Do 6½s, 1956	91	92½
Finnish 5½s A '54	..	92

Pilot Radio & Tube Corporation

Class A Stock

LISTED ON NEW YORK CURB EXCHANGE

Circular on Request

Jerome B. Sullivan & Co.

Members New York Curb Exchange

42 Broadway New York

Tel. Digby 0600

Chatham Phenix

Liberty Nat'l Bank

H. L. GOLDBERG & CO.

Members New York Curb Exchange

74 Trinity Pl. New York

Telephone WHitehall 4970

Chatham Phenix Allied Marine Midland Corp. All America General Corp. Public Utility Holding Chemical Nat'l Associates Union Cigar Co. Union Tobacco Co. Certificates of Deposit Amalgamated Laundries Air Investors, Warrants Kinner Airplane & Motors Pollak Manufacturing Co.

Hayman & Hayman

Members New York Curb Exchange

30 Broad St. New York

Telephone Hanover 9121

Associated Gas & Elec. Com. & Rts. Seaboard Surety Seaboard Fire Marine Crown Cork & Seal Pfd.

King, Gebhardt & Garrity

Members New York Produce Exchange

11 Broadway, New York

Digby 9427

Chatham Phenix Allied Corp.

"When Issued"

TRADING DEPARTMENT

Hirsch, Lilienthal & Co.

Members New York Stock Exchange

165 Broadway, N. Y. Rector 5364-5-6

Woodward Iron Co.

American Ins. (NEWARK)

J. S. Young

COMMON

PURDY, RENNICK & CO. Inc.

Members United Securities Curbs Assn.

67 Wall St., N. Y. Tel. Whitehall 0821

Int'l Rustless Iron

Ohio Val. Gas Com.

ATLANTIC INVESTING CORP.

William Thelin, President

67 Wall Street New York

Tel.: Bowling Green 3000

CURB PRICES BREAK IN HEAVY SELLING

Liquidations in Utility Group Lead One of the Sharpest Declines of Year.

SOME OFF TWENTY POINTS

Cities Service and New England Resist the Pressure and Touch New Highs.

Large blocks of shares thrown upon the market yesterday brought about what was described in Wall Street as the most severe break in prices on the Curb Exchange this year, with liquidation of utilities leading the downward trend. A few stocks escaped the general selling pressure, but scores of new low marks were set as losses of 2 to 20 points appeared throughout the list.

Among the heavy losers were Electric Bond and Share, Electric Investors, Commonwealth Edison, Middle West Utilities, Standard Power and Light, and United Gas Improvement in the utility group, and Aluminum of America and Tubize in the industrial section, which lost 9 to 32 points. Northern States Power A, American Gas and Electric, American and Foreign Power warrants and American Light and Traction were also weak, the latter losing 34 points on the day.

The new low marks attained yesterday included new Adams Express shares, Alabama Great Southern Railroad, Blue Ridge Corporation, Commonwealth and Southern, Fourth National Investors, Hiram Walker, Hydro-Electric Securities, Lehman Corporation, National Aviation, National Sugar, Prince & Whitely, Stutz Motors, U. S. Finishing and many others in diverse groups.

Stocks which resisted the pressure included Cities Service, which touched a new high and closed unchanged; Central and Southwest Utilities, Curtiss Flying School, Firestone Tire, Humble Oil and National Fuel Gas, which showed gains. Highs were set by National Casket preferred, New England Power Association and Southern Cities Utilities preferred.

Liquidation in the utility group also affected Allied Power and Light, Associated Gas A, Electric Power Associates, Electric Shareholdings, Empire Power, Niagara Hudson Power, Pacific Public Service, United Corporation warrants, United Gas Improved Light and Power, Utilities Power and Light, Utility and Industrials and Insull Utility Investments.

The investment trust group was also depressed, declines appearing in American Investors B, Goldman Sachs, Haygart, New York Investors, National Investors, Transamerica Corporation and Tri-Continental and its allied company, Aviation shares to lose ground included Dayton Aircraft, Douglas Aircraft, Fokker and other issues. Standard of Indiana, International Petroleum, Lone Star Gas, Gulf Oil and Vacuum Oil eased in the oil section.

Declines in the general list affected Commercial Solvents, Crocker Wheeler old and new, Newmont Mining, Fanstiel Products, Ford of Canada A, St. Regis Paper and Walgreen.

CORPORATION REPORTS.

Results of Operations Announced by Industrial and Other Organizations.

Holophane Company.

For the year ended on June 30 the Holophane Company, Inc., reports earnings equivalent to $9.75 a share on the preference stock and $2.55 a share available for the common stock after allowing for dividends on the preference shares.

National Bellas Hess Company.

For September the National Bellas Hess Company, Inc., reports sales of $4,456,075, compared with $3,610,109 for September, 1928, an increase of 23.43 per cent. Sales for the nine months ended on Sept. 30 totaled $33,560,454, compared with $23,038,384 in the corresponding period last year, an increase of 19.69 per cent. The figures for 1928 do not include the proportion of receipts of companies in which common stock ownership was acquired subsequently.

Nehi Corporation.

For September the sales of the Nehi Corporation were reported as $405,902, against $244,402 for September last year, an increase of 65 per cent. For the quarter ended on Sept. 30 sales totaled $1,095,867, compared with $751,181 in the same period of 1928, an increase of 46 per cent. Sales for the nine months ended on Sept. 30 were $2,916,436, against $2,484,279 for the three quarters last year, an increase of 17 per cent.

UTILITY EARNINGS.

Illinois Power and Light.

	1929.	1928.
August gross	$2,983,076	$2,832,521
*Net earnings	1,253,852	1,196,095
Twelve months' gross	36,864,618	33,413,137
†Net income	6,596,436	5,314,832
Balance after pfd. divs.	3,414,705	2,287,819

*After subsidiaries' prior charges, before depreciation and charges. †After all charges, depreciation, &c.

West Virginia Water Service.

	—Yr. ended Aug. 31— 1929.	1928.
Gross revenues	$880,415	$769,617
Expenses and gen. taxes	427,321	429,201
Gross income	373,065	340,416

Boston, Worcester & New York Street Railway.

	—3 mos. to Aug. 31— 1929.	1928.
Gross revenue	$498,064	$467,813
Special freight	----	41,793
Expenses, &c.	415,845	436,234
Net operating revenue	82,220	73,372
Oper. income after taxes	59,259	60,463
Net income	57,790	50,123

Commonwealths Power Warrants.

The American Commonwealths Power Corporation announces that it has not issued a new series of warrants, as reported recently, but that there is a limited number of warrants still outstanding which entitle the holders to purchase Class A stock of the company at $24 a share between Oct. 1, 1929, and June 30, 1930. These warrants were issued early this year when the American States Securities Company was absorbed by American Commonwealths Power.

Associated Telephone Gets 2 Lines.

The Associated Telephone Utilities Company has acquired the Pomona Valley Telephone and Telegraph Union and the Ontario and Upland Telephone Company of California, adding 12,919 stations to its system. The new acquisitions operate in the citrus and vineyard belts and also serve manufacturing, packing, poultry and other industrial sections.

TRANSACTIONS ON THE NEW YORK CURB EXCHANGE

THURSDAY, OCTOBER 3, 1929.

	Total Stocks.	Domestic Bonds.	Foreign Bonds.	Total Bonds.
Day's sales	1,933,600	$1,351,000	$349,000	$1,700,000
Wednesday	1,587,300	1,428,000	342,000	1,770,000
Tuesday	1,906,100	1,561,000	334,000	1,895,000
A year ago	1,148,800	1,597,000	541,000	2,138,000
Year to date	360,835,005	349,413,000	63,267,000	412,680,000
1928 to date	139,795,382	528,843,000	156,527,000	685,370,000

1929 High	1929 Low	Stock and Dividend Rate.	First.	High.	Low.	Last.	Net Ch'ge.	Closing Bid.	Closing Ask.	Sales.
23⅜	20¾	Gen. Gas & El., A	21	21¾	20¾	20¾	— 1	20¾	20¾	10,500
34½	29	Gen. Indus. Alch.	29	29	29	29	..	28½	29½	200
27¾	20	Gen. Laun. Mach. (1.60)	20	20	20	20	..	20	22	400
57¾	45½	Gen. Print. Ink (2⅜)	56½	56½	56½	56½	— ½	58	58	100
39¾	17¾	Gen. Realty & Utilities	32⅞	33⅞	26¾	29¾	— 2¾	30¾	31¾	4,100
121¼	88	Gen. Realty & U. pf. (6)	117¼	117¼	116½	116½	— 1¾	116½	117	1,200
66¾	31	Gen. Theat. Equip. vtc.	60¾	61⅝	60	60¾	— ⅝	60¾	60¾	14,300
28	26	Gen. W. W. & El., A (2)	27½	27½	27¼	27½	..	27	28	500
106⅞	95½	Georgia Pow. pf. (6)	97¾	98¾	97¾	98¾	— ⅝	98¾	100¾	200
159¾	118¾	Glen Alden Coal (10)	131	133	131	131	— 2	131	132	600
25	23	Globe Underwriters	23¼	23½	23	23	— ¼	23	23¼	1,000
121¼	93	Goldman Sachs T.C. (12)	107¼	107¾	102¾	103¾	— 4⅜	105	103¾	20,000
30	21	Gold Coin	21	21	21	21	..	..	..	200
27½	10	Gold Seal Elec., new	13¾	14	13¾	13¾	— ¼	13¾	14	9,000
12	4	Golden Centre	6¾	6¾	6¾	6¾	— ¼	6¾	6¾	100
40	30	Gorham, Inc., A	38	38	32	38	2	20	30	100
19¾	5¼	Gotham Knitchac Mach.	5¼	5¼	5¼	5¼	..	5¼	5¾	400
41	20	Gramaphone rcts.	32½	32½	32	32	+ 2	31½	32½	300
39⅜	31	Gramaphone sub. rcts.	31¾	31¾	31	31	— ⅛	31	32	300
69¾	54¾	Graymur Corp.	63¼	63¼	62	62	— 1	62	62¼	1,700
494	332	Gt. A. & P. Tea, n. v. (5)	350¼	350½	350¼	350¼	..	350	355	20
117¾	114	Gt. A. & P. Tea pf. (7)	115	115½	115	115	..	115	115¾	70
106	76½	Gt. Lakes Steel pf. pd.	89¼	90¾	89¼	90	+ ½	89½	91¾	700
17¾	15¾	Grocery Str. Prod. v.t.c.	15¾	15¾	15¼	15¼	..	15¼	15¾	1,400
49	27	Ground Gripper (12½)	27	27	27	27	— 1¾	44	51	800
209	142¼	Gulf Oil of Pa. (1⅜)	188	192¾	187¾	187¾	— 2¼	187	191	1,700
96¾	56	Guardian F. Assn. (2)	89¾	89¾	85¾	85¾	— 2¾	86	89	900
18¾	8	Guardian Invest.	10	10	10	10	— 1¾	9½	11¾	100
35	25¼	Hall Print. Co. (1½)	32	32	31½	31¾	— 1¼	31¾	32	300
52¾	46	Haygart Corp.	71¾	71¾	67½	67¾	— 4	67¾	67½	6,000
70¾	41	Hazeltine Corp. (1)	46	46	46	46	..	45½	50	100
23¾	16	Hecla Mining (.10)	17	17	17	17	..	16¾	17	100
37	29½	Hercules Motor (1.50)	32⅞	35¼	32⅞	33¼	+ ¼	32⅝	33	2,500
26⅝	23⅞	Hires (C.E.) Co., A (2)	25¾	25¾	25¾	25¾	..	25	25¾	100
9¾	5	Hollinger Gold (60c)	5¾	5¾	5¾	5¾	..	5¾	5¾	100
7¾	3¼	Homaokla Oil	3¾	3¾	3¾	3¾	..	3¾	3¾	400
37½	18	Hood Rubber	32½	33¾	31½	31½	— 2¾	31½	35	200
58⅝	33½	Hornet (Geo.) (1.50)	55¼	55¾	55¼	55¾	— ¼	55	55¾	200
64⅞	51	Horn & Hardart (2½)	60	60	56	56	— 4	54	62	100
22¾	14½	Houston Gulf Gas	19¼	19¼	15	15	— 4¼	14	17	1,300
23	16	Hudson Bay Min. & S.	16½	16½	16	16	..	16	16¾	1,700
128	89¾	Humble Oil (†2)	116¾	117½	115¾	117	+ 1	115¾	116	1,700
32	18½	Huyler Stores of Del.	18¾	19¼	18¾	18¾	— ⅛	18	19	600
82	74	Hydro El. Ser. (1)	79¾	79¾	74	74	— 4¾	74	76¾	2,500
49¾	24½	Hygrade Food Prod.	28	28	26	26	— 1¾	26	28¾	700
340¾	285	Illinois Pipe Line (20)	300	300	300	300	— 3	300	304	100
41	26¾	Imp. Oil of Can., n. (50c)	36¾	36¾	36	36	— ¾	35¾	36	6,900
58¾	27	Indus. Fin. ctfs. (b10%)	34	34	34	34	— ¾	33¾	35	100
92	73¼	Ins. Co. of N.Am. (†5⅝)	83	83	82	83	— 5	82½	83	100
160	90	Insull Util. Inv.	107	107	104⅞	104⅞	— 2⅝	104	105	3,000
103	99¼	Insull Util. Inv. 2d pf. (4)	100	100	100	100	— 1	100	100¼	50
33	25	Insurance Sec. (1.40)	27¾	27¾	27	27	..	27	27½	1,200
24½	20	Insuranshares of Del.	22	22½	21½	22¼	..	22¾	22¾	1,500
32¾	29¾	Intercont. Rad. Co.	31¼	31¾	31	31	— ⅜	30¾	31	2,000
27½	12	Intercont. Petr., new	12	12	12	12	..	11¾	12	200
24½	10	Internati. Perfume (3)	10¾	10¾	10¾	10¾	..	10¾	11¼	900
30¾	22½	Int. Petrol., n. (37½c)	27¾	27¾	25¾	25¾	— 1¾	25¾	26	4,600
14⅝	7¾	Internati. Products	7¾	7¾	7¾	7¾	..	7¾	8½	200
83¾	76¾	Internati. Prod. pf. (6)	76¾	76¾	76¾	76½	— ¼	76½	77	100
46	36	Int. Sec. Corp. R. (12½)	37½	37½	37½	37½	..	37½	38	100
93¾	77¾	Int. Superpower (21)	81¾	82¾	81¾	82	— 2	78	80	4,700
51	41	Internati. Util., A (3⅝)	41	41	41	41	..	38	41	100
22¾	14½	Internati. Util., B	17¾	17¾	15½	16¼	— 1	16	16¼	3,400
101	91	Int. Util. pf. pf. (7)	91	91	91	91	..	90	94	50
25½	15¾	Interstate Equities	17¾	17¾	17	17¾	— ⅛	17	17¾	1,400
77¾	17¾	Int'rstate Equities ctfs.	66	66	65½	65¾	— ⅛	65½	66	1,300
49¾	45	Interstate Equi. u. r.	49¾	49¾	45¾	49¾	..	..	..	2,600
94	34	Iron Cap Copper	34	37	34	37	..	34	34¾	700
41¾	20	Irving Air Chute (1.50)	23	23	22	22	— ¾	21¾	22	800
23	5¾	Isotta Fraschini (1.05)	10¾	10¾	10¼	10¼	— ½	10	10½	200
25	15	Italian Superpower, A	25	25	24¾	24¾	— 2	24¾	25	400
23	5¾	Italian Superpow. war.	13¾	13¾	13¾	13¾	— 1¾	13¾	15	1,400
60	44	Johnson Motor Co.	45	45	45	45	..	43	44	100
23¾	15¾	Karstadt (Rudolph)	15¾	15¾	15¾	15¾	— ¼	..	..	100
1¾	1	Kerr Lake	1	1	1	1	..	..	..	500
3¾	1¼	Kirby Petroleum	2¾	2¾	2	2	— ¼	2	2¾	800
41¼	29¾	Kleinert (I.) Co. (2½)	30¾	30¾	30¼	30¼	— ¼	30	32	200
13¾	8¾	Klein-Brandt (Am. sh.)	9¾	9½	9¾	9¾	..	9¾	9¾	500
45⅞	36⅝	Lackawanna Sec. (4)	38	38	38	38	— ¼	37¾	39	100
119¾	81	L'Air Liquide	97	97	97	97	— 3	97	102	100
41¾	13	Lake Superior Corp.	20	20	20	20	..	19	21¾	1,400
26¾	16¾	Lakey Fdy. & M. (12.40)	18¾	18¾	18¾	18¾	— ¼	18	19	200
26	16¾	Landay Bros. (3)	18	18	18	18	— 1	15½	19	200
85¼	64	Lane Bryant, Inc. (2)	85¾	85¾	84¾	84¾	— 1⅞	84	86	600
40¾	38	Langen. Un. Bak. (2)	38	39	38	38	..	38	39¾	400
39	38	Langen. Un. Bak. B (2)	38	39	38	38	..	38	39¾	400
49¾	31¾	Lazarus F. & R. Co.	33	33	32¾	32¾	— 5⅛	31	33¾	300
39	33	Lefcourt Realty pf. (2)	33½	34	33¾	34	+ ¼	33¼	34	300
174¾	149	Lehigh Coal & Nav. (4)	150½	150½	150	150	— 1	140	149	1,400
136	112	Lehman (The) Corp.	113¾	115¾	112	112	— 1	112	119¾	12,500
6¼	2⅞	Leonard Oil	3¼	3¼	3¼	3¼	..	3	3¼	1,100
72¾	44	Lerner Stores Corp.	60¾	60¾	60¾	60¾	— 1⅞	60¾	64	100
23	11¼	Libby, McN. & Libby	16¾	16¾	15¾	15¾	— ¾	15¾	16¼	1,400
27¾	18¼	Lily Tulip Cup Corp.	22½	22½	22½	22½	..	23	23	300
14½	7¾	Loew's Inc. war.	8¾	8¾	8¾	8¾	..	8	8¾	500
47¾	32¾	Lone Star Gas, n. (60c)	36¾	36¾	36¾	36¾	— ¾	36¾	37	1,400
14¾	7¾	Ld. Land & Exp.	8¼	8¼	8	8	— ¼	7⅞	8½	1,500
1¼	⅝	Magdalena Syndicate	⅝	⅝	⅝	⅝	..	⅝	¾	400
42¾	37	Mapes Cons. Mfg. (12½)	41½	42	41	41	— 1	40	41	1,000
22¾	14¾	Mar. Wire Tel., Ltd. bearer shrs. (62c)	..	..	..	..	..	..	..	100
56¾	22¾	Marion Steam Shovel	25	25	25	25	— ¼	25	29	200
17⅝	12¾	Maryland Cas. (15)	13½	13½	13½	13½	— ¼	12¾	13½	25
2½	1¾	Mason Valley	2	2	2	2	..	1¾	2¼	200
3	1¾	Mavis Bottling	2¾	2¾	2¼	2¼	..	1¾	2¾	700
98	60	Mayflower Asso.	98	98	98	98	— 1⅞	97¾	98	200
31½	22	McCord Rad., B (2)	27¾	27¾	27¼	27¼	— ¾	27¼	28	100
67¾	49	Mead Johnson (†3¾)	60¾	60¾	60¼	60¼	— ¾	60	60¾	200
24	12¼	Memphis Nat. Gas Co.	23½	24	22	23¾	— ¼	23¾	24	5,800
35	24¼	Merritt Ch. & S. (1.60)	28½	28½	28	28	— ¼	28	28¾	1,100
100¾	91½	Merritt Chap. & S. pf. (6¾)	92	92	92	92	+ ½	91½	93	100
3	1¾	Mesabi Iron	2⅝	2⅝	2⅝	2⅝	..	2⅝	2¾	500
23¾	18¼	Metal & M., Inc. (1.20)	18¼	18¼	18¼	18¼	— ⅜	18	18¾	200
24	22	Mid Royalty ev. pf. (3)	24	24	24	24	..	24	25	100
51¾	34¼	Middle West Util., new	47¾	47¾	44¼	44¾	— 3	44¾	45	49,500
565	158¾	Middle West Util. (7)	448¾	449¾	448¾	448¾	— 21¼	440	450	100
140	127	Mid. W. Util. cv. pf. (6)	135	136	133	133	— 1¾	133	135	1,000
123¾	90	Midland Stl. Pr. (†5.92)	104	104	102¾	103¾	— ¾	100¾	102¾	200
57	32	Miller & Sons (2)	48	49	45	45¾	— 1¾	47	51½	200
42	15½	Mo.-Kan. Pipe Line	42	42	42	42	— 2	42	42¾	100
42	15¾	Mo.-Kan. P. L. s. f. d.	31¾	31¾	31¾	31¾	..	32¼	32¾	1,700
64	50	Mohawk Min. (6)	59½	59½	59½	59½	— 1	57	58	100
52¾	43	Moody's L. S. pf. (3)	48¾	48¾	48¾	48¾	— 1	48	48	100
48½	34¼	Mortgage Bank of Col. (Amer. shrs.)	34¾	34¾	34¾	34¾	— ¼	35	35¼	200
10¾	10¼	Mountain Prod. (1.60)	10¾	10¾	10¾	10¾	— ¼	10¾	11	1,400
19¾	19	Municipal Service	19	19	19	19	— ¼	19	19¾	400
18¼	17	Nat. Amer. Co. (2)	18¼	18¼	17¼	17¼	— 1	17	17¾	700
38	37	National Aviation	38	38	37	37	— 1	37	38	1,200
8¾	5	National Baking	8¼	8¼	8¼	8¼	— ¼	8	8½	100
115	106	Nat. Casket pf. (7)	115	115	115	115	— 5	100	130	10
107	102¾	Nat. Dairy Pr. pf. A (7)	103¾	103¾	103¾	103¾	— 1¾	103	104	200
55	30	Nat. Fabrics (1.80)	40	44	40	44	..	40	44	200
28¾	23	Nat. Fam. Stores (1.60)	27¾	27¾	25¾	26¾	+ ¼	25¾	26¾	1,100
37	25	Nat. Food Pr., A (2½)	25¾	25¾	25	25	— ¾	25	26	600
12	7¾	Nat. Food Pr., B (b4%)	8¾	8¾	8¾	8¾	..	8¾	9	400
43¾	24¾	Nat. Fuel Gas (1)	39¾	39¾	39¾	39¾	— ¼	38	39	400
64¾	50½	Nat. Investors, new	53¾	53¾	50¾	50¾	— 2¾	..	..	7,000
5	3	National Leather	3¾	3¾	3¾	3¾	..	3¾	4	200
40¾	21¼	Nat. Mfrs. & St.	26¾	26¾	25¾	26¼	— ¼	25¾	26¼	1,100
44	22¾	Nat. P. S. A (1.60)	35	35	34¼	34¼	— 1	34	36	1,100
41¾	26¾	Nat. Rubber Mch. (2)	27	27	27	27	..	26¾	28	100
35¾	25	Nat. Screen Ser. (1.60)	25	25	25	25	..	25	25½	100
37¾	25¾	Nat. Sugar N. J. (2)	27¾	27¾	27	27	— ¼	27	27¾	900
21	13	Nat. Toll Bk. A	14	14	14	14	..	11	14	100
42¾	29¼	Nat. Union Radio	29½	29½	29	29	— 1	29	32	1,200
12	2	Nauheim Pharmacies	3	3	3	3	..	..	..	100
32¾	10	Nauheim Phar. pf. (2½)	10¾	10¾	10¼	10¼	— ¼	10	10¾	100
31	22	Nelson (Herman) (2)	24	24½	24	24½	+ ¼	23	25	300
13	2	Neve Drug Store	5	5	5	5	..	2	5	100
93¾	75	Newberry (J.J.) (1.10)	88	88	88	88	— 2	87	89¾	300
3¼	1¼	New Bradfd. Oil (50c)	3¼	3¼	3¼	3¼	— ¼	3	3¼	400
115	84	New Eng. Pwr. (3)	111	115	111	115	+ 4	105	117	200
87¾	75¾	New Jer. Zinc, n. (†3)	83¾	83¾	82¾	83¾	— 2¾	80	83¾	400
236	187	Newmont Mining (14)	220	220	212	212	— 8	212	213	2,700
52	30	Newport Co., new	49	49¾	47¾	47¾	— 2	47¾	49¾	100
24¾	16¾	N. Y. Auction (1½)	18	18	18	18	— ¼	18	18	100
37¾	29¾	N. Y. Asamburg (2½)	40¾	40¾	40¾	40¾	..	40	42	100
95¾	75	N. Y. Merchan. (†2½)	95¾	95¾	95¾	95¾	..	95	98	100
56¾	36	N. Y. Inv., Inc. (1.20)	41¾	42¾	39¾	39¾	— 2¾	39	40	2,400
19¾	14¼	N. Y. Inv., Inc., war.	16	16¾	14¾	14¾	— 1¾	14¾	15	2,400
24½	18	N. Y. Pet. Royalty (1)	17¾	18	17¾	17¾	— ¼	17¾	18	700
19	16	N. Y., Rio & B. A., Inc.	17¾	17¾	17¾	17¾	— ¼	16	17¾	200
114	111	N. Y. Tel. pf. (6½)	113¾	113¾	112¾	112¾	— 1¼	112¾	113¾	1,400
30¾	21¾	Niagara H. Pwr. (60c)	22¾	22¾	22¼	22¼	— ¼	22¼	22¾	25,800
9¾	7¾	Niag. H. Pr., A war.	7¾	7¾	7¾	7¾	..	7¾	8	9,200
21¾	18¾	Niag. H. Pr., B war.	18	18	18	18	— ¼	18	18¾	4,800
74¾	25	Niag. Shares (b1-40)	58	58¾	53¾	54	— 4¾	54	55	1,700
44¾	43¾	Niles-Bement-Pond	44¾	44¾	43¾	44¾	— ¼	42	45	700
3¾	1¾	Nipissing (30c)	2	2	1¾	2¼	..	2¼	2¾	400
23¾	22	Noma El. Corp. (1.60)	22¾	23¾	22	22¾	— ¼	21¾	22¾	1,300
47¾	45¾	Nomada, Mines	45¾	47¾	45¾	47¾	+ 2	..	..	400
10	9¾	North Amer. Aviation	10	10	10	10	— ⅛	9¾	10	1,000
3	3	North Amer. Cement	4¼	4¼	4¼	4¼	..	4	7	100
12¾	8¾	North Cent. Tex. (60c)	12¾	12¾	11¾	11¾	— ¼	11¾	12	500
38¾	37½	Northam War. ev. pf. (3)	38	38	38	38	— ¼	37½	39¾	100
301	136½	North Stat. Pr., A (6)	277	277	265	265	— 16	..	..	3,100
49¼	25	Northwest Engin. (2)	25¾	25¾	25¾	25¾	..	25¾	26¾	600
31½	20	Novadel Agene (2)	23¾	23¾	23¾	23¾	..	23	24¼	400
4¾	1¼	Ohio Copper	1¾	1¾	1¾	1¾	..	1¾	1¾	2,900
79¾	64¾	Ohio Oil (†2½)	79¾	79¾	78	78	— ¾	77¾	78	2,100
19¾	12¾	Oilstocks, Ltd., A (150c)	13½	13½	13¼	13¼	— ¼	13¼	14	100
30	22	Orange Crush (1.50)	30	31	30	31	+ 1	30¾	31	800
22¾	15½	Outb'd Motor, A (1.50)	17½	17¾	17¼	17¾	— ¼	17¼	17¾	200
38	28¾	Pac. Pub. Ser. (1.20)	33	33	31½	31½	— 2¾	30	32	800
30¾	14¾	Pacific Western Oil	22¾	22¾	21¾	21¾	— 1	21¾	22	1,000
25	22	Packard Motor	22	22	22	22	— ¼	22	22¾	100
10¾	4¾	Pantepec Oil	4¾	4¾	4¾	4¾	— ¼	4¾	4¾	1,200
18¾	15	Paramount Cab (2.40)	17¾	17¾	17	17¾	..	17¾	17¾	400
58¾	44½	Parke Davis (†1.40)	51	51	51	51	..	50	55	400
27¾	22¾	Parke A. & L. pf. (2)	23	23	23	23	— 2	21	23	100
28	18¾	Parmelee Trans. (1¾)	20¾	20¾	20¾	20¾	— ¼	20	20¾	900
39¾	30	Patterson Sargent	35	35	34¾	34¾	— ¼	34	34	400
65	49¼

FRENCH BANK'S GOLD INCREASES HEAVILY

Week's Addition 350,000,000 Francs—Home Loans and Note Issue Both Rise 1,300,000,000.

PARIS, Oct. 3 (AP).—The weekly statement of the Bank of France shows the following changes, in francs:

Gold	increased	350,000,000
Sight bal. abroad	decreased	2,000,000
Bills disc. at home	increased	1,335,000,000
Bills bought abroad	increased	9,000,000
Advances	decreased	6,000,000
Circulation	increased	1,321,000,000
Current accounts	increased	448,000,000

With the above changes for the week, yesterday's statement of the Bank of France, which covers the actual position of a week ago, compares with those of the preceding two weeks and the corresponding week of 1928. Items in the table are in millions of francs:

	Oct. 3, 1929	Sep. 26, 1929	Sep. 19, 1929	Oct. 4, 1928
Gold	38,410	38,060	38,030	30,625
For. exch. held	7,209	7,211	7,221	12,491
Circulation	66,638	65,317	65,469	62,653

This week's gold reserve is the highest in the history of the bank. The largest holdings prior to revaluation of currency in 1928 were on Sept. 2, 1920, when they were 5,590,670,890 francs at the old valuation, or 27,953,300,000 according to the present franc value. The note circulation of Sept. 5, 66,467,000,000 francs, was the highest ever recorded. Prior to the stabilization decree the highest point reached by the bank's note circulation, which was then about the present franc valuation, was 60,384,546,000 francs on May 10, 1928. A year ago it was 62,653,834,000.

The French bank's official discount rate remains at 3½ per cent, to which it was reduced on Jan. 10, 1928.

SAINT-PHALLE NOT BARRED.

Correction of a London Dispatch Regarding a New York Firm.

Inquiry by THE NEW YORK TIMES yesterday at the offices of the New York Stock Exchange firm of de Saint-Phalle & Co., elicited the information that the cabled dispatch published on page 52 of Thursday's issue, to the effect that this firm had been virtually barred from dealing on the London Stock Exchange, was incorrect.

The firm of de Saint-Phalle & Co. it was learned, has not at any time had dealings or relations with the London Stock Exchange. It has no branch offices in England. The statement therefore in the cabled dispatch to the effect that de Saint-Phalle & Co. had recently established an office in Mayfair, outside of the financial district of London, was erroneous. The firm has not received any communication from the London Stock Exchange warning against any practice in violation of the rules of that Exchange.

It was stated at the offices of de Saint-Phalle & Co. that a cable message had been received from its correspondents in London, Saint-Phalle, Ltd. bankers, advising that as a result of advertisements which appeared in London newspapers announcing the opening of the New York firm's offices on the steamship Majestic, the London Stock Exchange, on account of the similarity of names, took the position that this advertisement was contrary to its rules and, therefore, withdrew from Saint-Phalle, Ltd., bankers, for a period of six months, the privilege of receiving half commissions on business transacted by that bank with members of the London Stock Exchange.

Genoa Pays $8,500,000 Loan.

GENOA, Italy, Oct. 3 (AP).—The municipality of Genoa today paid off a loan of $8,500,000 contracted in 1927 from Dillon, Read & Co. of New York at 5.75 per cent, a consortium of Italian banks furnishing the sum at 7.75 per cent. New York banks asked 9.50 per cent for renewal.

COLUMBIAN CARBON RIGHTS

Directors Approve Offer of 41,161 Shares to Stockholders at $175.

Directors of the Columbian Carbon Company yesterday approved an offering of 41,161 shares of authorized but unissued stock of the company, to stockholders of record of Oct. 15, at $175 a share on a basis of nine shares of additional stock for each 100 shares held. The offer will expire on Oct. 31. Stock in the company closed yesterday on the New York Stock Exchange at 238 and on this basis the rights are estimated to be worth about $9.30 on each share.

The offering will net the company about $7,203,175 and will be used for expansion of its present activities in 1930, chiefly in the matter of the natural gas and oil operations.

FOREIGN EXCHANGE

THURSDAY, OCT. 3, 1929.

Range of Rates, Sight Exchange.

	High.	Low.	Final.	Wednesday's Final.
LONDON	$4.85¾	$4.84⅞	$4.85⅜	$4.85½
PARIS	3.92	3.91⅞	3.92	3.91⅞
ROME	5.23¾	5.23¼	5.23¾	5.23¾
BERLIN	23.83	23.82	23.82¾	23.82¾
COPENHAGEN	26.68½	26.68	26.68	26.68
OSLO	26.68½	26.68	26.68	26.68
STOCKHOLM	26.81	26.80	26.80	26.82

CLOSING RATES.

Quotation on sterling represents dollars and decimals of a dollar; all others represent cents and decimals of a cent. Quotations preceded by the decimal mark indicate a price measured in fractions of a cent.

Europe.

	Thurs. day.	Wednes. day.	Week Ago.	Year Ago.
STERLING—Par $4.8665 per sovereign.				
Demand	$4.85¾	$4.85⅞	$4.84⅞	$4.84⅛
Cables	4.86¼	4.86⅜	4.85⅞	4.84⅝
Com., 60 days	4.79¼	4.79¼	4.78¾	4.80⅜
Com., 90 days	4.77¼	4.76¾	4.76¼	4.78⅝
FRANCE—Revalued at 3.91⅞ cents per franc.				
Demand	3.92	3.91⅞	3.91⅝	3.90⅝
Cables	3.92¼	3.92⅛	3.91⅞	3.90⅞
ITALY—Par 5.263 cents per lira.				
Demand	5.23¾	5.23¼	5.23⅞	5.23¼
Cables	5.23¾	5.23⅝	5.23½	5.23⅜
BELGIUM—Par 13.904 cents per belga				
Demand	13.92	13.91⅞	13.92	13.89⅜
Cables	13.93	13.92½	13.92	13.90
GERMANY—Par 23.8 cents per mark.				
Demand	23.82½	23.82¼	23.83	23.81
Cables	23.83½	23.83½	23.84	23.82
AUSTRIA—Par 14.07 cents per schilling.				
Demand	14.25	14.25	14.12½	14.12½
Cables	14.25	14.25	14.12½	14.12½
CZECHOSLOVAKIA—Par 2.964 cents per crown (stabilized 33.75 crowns).				
Demand	2.9625	2.9625	2.9625	2.9615
Cables	2.9650	2.9650	2.9650	2.9650
DENMARK—Par 26.8 cents per krone.				
Demand	26.68	26.68	26.64½	26.65
Cables	26.70	26.70	26.66½	26.66
FINLAND—Par 2.5185 cents per finmark.				
Demand	2.52	2.52	2.52	2.52
Cables	2.52¼	2.52¼	2.52¼	2.52¼
GREECE—Par 19.3 cents per drachma				
nominally stabilized at 1.50 cents.				
Demand	1.29½	1.29½	1.29⅛	1.29⅝
Cables	1.29¾	1.29¾	1.29⅜	1.30⅛
HOLLAND—Par 40.2 cents per florin.				
Demand	40.12½	40.12	40.07¾	
Cables	40.14½	40.14½	40.09¾	
HUNGARY—Par 17.49 cents per pengo.				
Demand	17.50	17.50	17.50	17.50
Cables	17.50	17.50	17.50	17.50
NORWAY—Par 26.8 cents per krone.				
Demand	26.68	26.68	26.64½	26.65
Cables	26.70	26.70	26.66½	26.66
POLAND—Par 11.22 cents per zloty.				
Demand	11.25	11.25	11.22½	11.25
Cables	11.25	11.25	11.25	11.25
PORTUGAL—Par $1.0805 per escudo.				
Demand	4.49	4.49	4.49	4.53
Cables	4.50	4.50	4.50	4.54

	Thurs. day.	Wednes. day.	Week Ago.	Year Ago.
RUMANIA—Par .00293 per leu (stabilized Feb. 7).				
Demand	.60	.60	.60	.61
Cables	.60	.60	.60	.61
SPAIN—Par 19.3 cents per peseta.				
Demand	14.83	14.84	14.80	16.30
Cables	14.84	14.85	14.81	16.31
SWEDEN—Par 26.8 cents per krona.				
Demand	26.80	26.85	26.78½	26.74
Cables	26.82	26.84	26.80½	26.76
SWITZERLAND—Par 19.3 cents per franc.				
Demand	19.20½	19.20⅝	19.27½	19.24
Cables	19.50⅛	19.30⅜	19.28¼	19.24⅜
YUGOSLAVIA—Par 19.3 cents per dinar.				
Demand	1.76⅛	1.76¼	1.76	1.76⅛
Cables	1.76⅛	1.76¼	1.76	1.76⅛

Far East.

	Thurs. day.	Wednes. day.	Week Ago.	Year Ago.
CHINA—Cents per silver dollar for Hongkong: per tael for Shanghai and Peking.				
Hongkong—				
Demand	47.69	47.69	47.87	50.19
Cables	47.75	47.75	47.93	50.25
Peking—				
Demand	55.75	56.00	56.75	65.25
Shanghai—				
Demand	54.94	55.19	55.94	64.31
Cables	55.00	55.25	56.00	64.37
INDIA—Calcutta: 36.50 cents per rupee.				
Demand	36.06	36.12	36.12	36.42
Cables	36.12	36.18	36.18	36.50
PHILIPPINE ISLANDS—Manila: Par 50 cents per silver peso.				
Demand	49.69	49.69	49.56	49.62
Cables	49.75	49.75	49.62	49.13
JAVA—Par 40.2 cents per florin.				
Demand	40.25	40.25	40.12	40.25
JAPAN—Par 49.8 cents per yen.				
Demand	47.69	47.69	47.94	45.62
Cables	47.75	47.75	48.00	45.68
STRAITS SETTLEMENTS—Par 56.78 cents per dollar.				
Demand	56.75	56.75	56.87	56.68
Cables	56.87	56.87	57.00	56.75

South America.

	Thurs. day.	Wednes. day.	Week Ago.	Year Ago.
ARGENTINA—Par 42.44 cents per Argentine paper dollar.				
Demand	41.97	42.00	41.97	42.06
Cables	42.00	42.05	42.02	42.12
BRAZIL—Par 11.96 cents per paper milreis.				
Demand	11.86	11.88	11.87	11.95
Cables	11.91	11.91	11.90	11.98
COLOMBIA—Par 97.33 cents per gold peso.				
Demand	96.62	96.62	96.50	98.04
CHILE—Par 12.165 cents per gold peso.				
Demand	12.12	12.12	12.12	12.12
Cables	12.18	12.18	12.18	12.18
PERU—Par $4.8665 per pound.				
Demand	4.00	4.00	4.00	3.93½
Cables	4.01	4.01	4.00	4.00½
URUGUAY—Par $1.0342 per gold peso.				
Demand	98.25	98.00	93.87	102.00
Cables	98.50	98.25	99.12	102.12

Central America.

	Thurs. day.	Wednes. day.	Week Ago.	Year Ago.
GUATEMALA—Par $1.00 per quetzal.				
Cables	1.00	1.00	1.00	1.00

Canada.

	Thurs. day.	Wednes. day.	Week Ago.	Year Ago.
MONTREAL—Par 100 cents per Canadian dollar.				
Demand	99.09	99.12	99.23	99.96

Mexico.

	Thurs. day.	Wednes. day.	Week Ago.	Year Ago.
MEXICO CITY—Par 49.85 cents per gold peso.				
Demand	48.30	48.35	48.44	47.75

CURB BID AND ASKED QUOTATIONS

Closing quotations for issues not traded in on the Curb Exchange yesterday:

	Bid.	Asked.
Adriatic Elec	16¼	17¼
Aero Sup Mfg A	45	55
Agfa Ansco	31	32⅜
Al Pow 1st pf	76	77
Allison Dr Sts A	2	2¼
Aluminum Indus	36½	40
Alu Co of Am pf	106	106⅜
Amer Bever Corp	9	13⅜
Amer Cyanamid A	53	
Do pf	120	140
Am Dep sts 1st		75½
Am Lt & Trac pf	107½	110
Amer Mfg Co	58	60
Amer Maracaibo	3	3¼
Amer Phoenix	67	70
Amer Transforma	22	23¼
Angus	11	13
Do pf	47	52
Anglo-Am vot ctfs of dep	14¼	14⅜
Do non vot ctfs of dep	12⅜	13
Apex	26	31
Apponaug Co	62	74½
Arzo Oil	1⅝	2
Armstrong Cork	73	75
Asso Dye & Print	6	7½
Assoc Laundries A	2	4
Atlan Coast Fish	47	49
Atlan Fr & Sug	½	⅝
Atlas Plywood	61	64
Atlas Port Cem	38	48
Aviation Sec	21	23½
Axton Fish Tob A	35½	36
Auto Voting Mac	11¾	11¾
Bahia Corp	4	5
Do pf	1	2
Ben & Hed cum pf	18	20
Bendix	150	
Blauners	45	47
Blumenthal S	85	90
Borne Scrymser	26	28
Botany Mills	1	3
Bridgeport Mach	2	4
Br St Elec Bat B	1	4¾
Brill Corp B	7	8
British Sc Africa	10	11
British-Amer Oil	30	70
Do reg	30	85
Brit Cela Am rcts	3⅝	4⅜
Budd Wheel	65	75
Do 8	18	19
Do rts	3	3
Buzza Clark, Inc	6	8
Can Indus Alco A	15	23
Capitol Adm pf A	36	38
Cent Pr & Lt pf	93	
Cent Sta El war	20	85
Do conv pf	354	387
Charis Corp	27½	30
Centrifugal Pipe	4¾	6
Ch Sts Prod pf	18	19
Chesebrough Mfg	175	190
City Mac & Tool	28½	31
City Saw Blk Ltd	46	50
Clevel El Illum	90	95
Club Alum Uten	3	7
Colts Pat Fire Ar	33	38
Columbia Pictures	30	31½
Colum El Pwr new	50	
Compania Hispano Amer De Elec	97½	101
Cons Lead & Zinc	4⅜	10
Contin Diamond	24¼	30
Cooper Bess pf A	48	49
Cross & Blackwell cum pf, v w	43¼	44
Crowley Milner	45	50
Cumb Pipe L new	57	62
Cuneo Press	40	45
Curtiss Airports	6½	9
Curtiss R'd Air pf	27	29
Detroit Motorbus	6	8
Dur Dup Raz pr pf	39	40
Duz Co, Inc, A	1	1½
Do cfts		
Educa Pictures pf	50	80
El Shov Coal pf	35	40
Empire Gas & Fuel cum 7% pf	91¾	92½
Eureka Pipe Line	50½	56
Fabrics Finishing	6	9¾
Fageol Motor	4	5
Fed Bus Pub Int pf	27	28
Fedders Mfg. A	24	30
Fire Inspect Mach	2	3½
Fire Assn of Phila	47	49
Foote Br G & Mch	21	23
Founds For'n Shrs	8½	11
Franklin Mfg	33¾	39
Do pf	80	88

	Bid.	Asked.
Freed-Eisem Radio	2¾	3½
French Line, B	30¾	42½
Fuller Brush, A	12	17½
Do A	50	80
Galena Signal	6	8
Do pf new	81	85
Garrard	28½	29½
Gilbert (A C)	20	25
Goldberg Stores	10¾	12
Do pf	70	78
Golden St Milk Co	55	60
Gd Rapids Var	16	17½
Greenfield T & D	18¾	22
Greif & Brother	10½	15
Do pf X	90	93¾
Ground Grip pf	40	45
Griffith (D W) A	1½	2
Habirshaw	15	30
Happiness C A	25	27½
Helena Rubenstein	11¾	12
Horn (A C) Co	10	15
Imp Oil Can reg	33	36¾
Indiana Pipe L	30	35
Int Cigar Mach	140	150
Int Projector	58	65
Int Utilities pf	90	94
Interstate Hos M	21	25
Jonas & Naumbrg	5	10
Kalamazoo Stove	95	105
Keystn Air Corp	35	46
Knott Corp	49	64
Kobacker Stores	40	45
Krueger & Kruk	13	16
Landay Bros	15½	19
Lazarus F & R pf	96	97
Lefcourt Realty	26¾	29¾
Lay (F E) & Co	55¾	59½
Lion Oil Refining	29	31
Loews Inc war	9	10
Long Island Light	76	80½
Mac Market Strs	35½	40
Mangel Stores	30½	31¼
Do pf	95	97
Manhattan Rub	60	98
Manning-Bow A	16½	16½
Marmon	15	19½
Marland of Mex	2¾	3
Maryland Cas	130	135
Do 1st cum pf	29	35
Mayflower Assoc	30	40
Mercantile Stores	90	95
Metal Textile pf	41¾	42
Metal & Thermit	170	175
Met Stores A	6	12
Do B	6	12
Met Chain Stores	2¾	3¼
Midvale Co	120	125
Milgrim & Bros	53	56
Miller Rubber	11	14
Modine Mfg Co	67	70
Monongahela W Pa		
Pub $, cum pf	23	26½
Mon Chem Wks	75½	80
Monte deb rts	2	2¾
Do, M & A rcts	13¼	13⅞
Moore D F, A	63	67
Mountain & Gulf	¾	1
Murphy Co	10	13
Nat Bancser Corp	53¾	59
Nat Candy Co	29	31½
Nat Container	25¾	27
Do, conv pf	26	28
Nat Casket	100	120
Nat Elec Pow, A	40	42
Nat Fam Stor, cp	85	90
National Leather	2	3½
Nat Pub Ser, B	40	50
Nat Theatre Sup	42½	45
Trade Jour	11	14
Nehi Corp	20	24
Do pf	23¼	25
Neisner Bros, pf	74	75½
Neptune Meter	200	210
Newberry (J J) pf	100	102
New Eng Pow, B	3	3¼
New Quincy Mines	13¾	16
N M & Ariz Land	4	5
N Y Hon Ros	15½	16
N Y Investors, Inc	39	40
N Y Transit	51	53
No Am Util Secur	14	16
No Pow, cl A	63	70
No Ind Pub Ser, n	70½	71
Northern Pipe Line	75	84
No Ont Lt & Pow	77	84
Oilstocks Ltd, B	14½	16½
Outboard Motor, B	105	110
Ovington B, pf	6½	8
Pac Coast Bis, pf	57	60
Pac G & E, 1st pf	25⅝	26
Pac Tin Corp, spec	18	22
Parker Pen	44	48

	Bid.	Asked.
Penn Mex Fuel	27	32
Penn Ohio Edison	80	84
Do B war	30	40
Peoples Dr Stores	84½	88
Perfect Circle	50	55
Perfection Stove	60	80
Philip Morris Cons, Inc, A	4½	5
Philipsb'g (N.J.) Inc, B	24½	26
Piggly Wig Corp	40	50
Power Secur	15	15¾
Prentice Hall Co		40
Prep Silk Hos M	22	23
Prudence Co, pf	100	101
Rath Packing	30	33
Raybestos	110¾	
Reynolds (Daniel)	37	47½
Reliance Bronze	21½	22¾
Rice Stix D G	17	17½
Rich	2	2
Do pf	28	31
Richmond Radiat	5	8
Rochester Gas Pw	38	42
Ross Gear & Tool	44	47
Royal Typewriter	72	77
Ruberoid Co	65	70
Ryan Consolidated	5½	6¾
Ryerson	42	44
Safe-T-Stat	19	35
Seaboard Dillon	20	29
Selberling Rubber	25	27
Servel, Inc	99	103
Shreveport El Dor Pwr Line	10	30
Sikorsky Aviation	35	43
Silver (Isaac) Bros	62	70
Do pf	104	113
Simmons Board P conv pf	48	49
Solar Refining	35½	37½
Sonatron Tube	18	21
So Amer Gold & Platinum	1¾	2
Societe Gen Elec	14¾	16
South Coast	120	130
Southeast P & L	93	98
Do war	60	70
Do rt cfts	90	
Southern Stores A	2¼	7
Southwest Penn P	106	
Line new	55	62
Sowest P & L pf	108	110
Spanish & G Corp B	2¾	2¾
Stahl Meyer, Inc	34½	39
Stand Dredging	34½	36
Do cv pf	35	36¾
Stand Oil of O pf	117	120
Standard Screw	170	190
Stand Steel Propel Corp	25	32
Stecchi Fr Stores	36	45
Strauss Bdn	24	32
Strook & Co	33¾	35
Swan Finch Oil	10	17
Do pf	23	26½
Tennessee Prod	8½	9
Tob Prods Export	1¼	1¾
Tob & Allied Stks	35¼	42
Do (B)	33	35
Tonopah Mining	12	13
Travel Air Corp	2¼	3½
Tri-Cont Corp pf	102	103
Truns Pork Stks	30¾	37
Un Nat G of Can	39½	40½
Un Chem pr pf	37½	39
Un Dyewood	13¾	14
Un El Sec pur war	1¾	1¾
Un Milk Prod pf	70	73
Un Profit Sharing	4½	5
Do pf	7½	10
U S Asbestos	58	63
U S Dairy A	60	62
U S Gypsum pf	115	125
Universal Insur	76	80
Universal Aviation	10½	15
Universal Pictures	14	16
Van Camp Milk pf	86	95
Venez Mex Oil	75	80
Vogt Mfg Co	29	31
Waitt & Bond A	20	30
Do B	12¾	14½
Wahl Co	15	18
Wayne Pump	23	23
Western Pow pf	104	105
West T & S	26	38
Wheatsworth	38	50
Widlar Prod Prod	26	27½
Wieboldt Stores	35	37½
Williams, R C	27½	29
Wil-Low Cafe, Inc	12	13
Do pf	42	43
Winton Eng	60	65
Do cv pf	60	70
Worcester Salt	90	100
Yellow Taxi, N Y	28¾	30

RESERVE BANK POSITION

Yesterday's statement of the twelve Reserve banks showed no important items in the new high or low points reached by the system.

The following table shows the highest and lowest points reached thus far in 1929 and in a series of years past. All figures except ratio of reserve are in thousands of dollars.

Total Gold Holdings.

	High.		Low.	
1929	$2,907,067	Sep. 25	$2,587,627	Jan. 23
1928	2,919,788	Feb. 21	2,546,490	July 5
1927	2,670,154	May 11	2,238,100	Dec. 28
1926	2,567,068	Nov. 17	2,144,010	Dec. 29
1925	2,355,038	July 15	2,044,226	Dec. 30
1924	3,167,227	July 16	2,095,290	Dec. 29
1923	3,159,227	June 13	2,913,519	Dec. 26
1922	3,009,850	Oct. 11	2,675,263	Jan. 4
1921	2,870,044	Dec. 21	2,329,581	Jan. 8
1920	2,659,385	Dec. 31	2,062,282	Jan. 2
1919	3,201,804	June 28	2,623,861	Mar. 19
1918	2,908,274	Dec. 27	2,488,100	Aug. 30
1917	1,671,182	Dec. 29	1,478,720	Jan. 6
1916	732,236	Dec. 29	484,662	Jan. 7
1915	624,414	Dec. 30	481,656	May 1
1914			243,208	Jan. 3

Rediscounts.

	High.		Low.	
1929	$1,183,549	July 10	$182,114	Jan. 23
1928	1,191,016	July 2	285,554	Jan. 6
1927	909,269	Dec. 29	363,522	Mar. 16
1926	716,639	Sep. 29	309,329	June 18
1925	1,279,123	Dec. 30	268,227	June 17
1924	787,885	Oct. 3	202,257	Dec. 5
1923	920,830	July 7	248,023	Dec. 6
1922	1,220,501	Jan. 6	312,049	Jan. 14
1921	2,667,249	Nov. 30	379,079	July 30
1920	2,629,625	Jan. 2	1,152,833	Dec. 31
1919	2,216,276	Nov. 28	1,079,765	Jan. 4
1918	1,263,194	Dec. 3	601,916	Jan. 31
1917	766,296	Nov. 23	414,101	Feb. 2

Reserve Note Circulation.

	High.		Low.	
1929	$1,639,554	May 22	$1,483,267	Sep. 4
1928	1,595,296	Mar. 21	1,391,260	Dec. 28
1927	1,661,729	July 27	1,322,322	Dec. 31
1926	1,599,578	Apr. 7	1,413,960	Dec. 22
1925	1,509,997	July 29	1,345,053	Dec. 23
1924	1,725,850	Sep. 26	1,345,231	Jan. 2
1923	2,187,729	Aug. 31	1,404,431	Dec. 27
1922	2,322,010	June 16	2,276,623	Jan. 4
1921	2,705,000	Nov. 19	3,404,451	Jan. 7
1920	2,880,944	Jan. 30	3,357,846	Dec. 23
1919	2,850,720	Jan. 21	3,026,041	Dec. 26
1918	2,554,214	June 30	2,246,438	Dec. 27
1917	1,534,850	Jan. 20	1,246,438	Dec. 29
1916	258,788	Jan. 28	276,325	Dec. 30
1915	154,214	June 30	180,028	Dec. 30
1914	14,500	Jan. 30		

Ratio of Reserve.

	High.		Low.	
1929	76.9	May 22	61.9	Jan. 2
1928	80.1	Mar. 21	61.6	Dec. 28
1927	80.1	Mar. 24	68.8	Dec. 23
1926	70.3	July 28	68.3	Dec. 24
1925	72.9	Jan. 21	69.2	Dec. 26
1924	76.1	Aug. 9	70.1	Dec. 24
1923	78.1	July 21	70.5	Dec. 24
1922	76.7	Aug. 9	71.2	Dec. 26
1921	76.1	Dec. 17	43.4	Jan. 7
1920	49.4	Jan. 2	40.4	Jan. 14
1919	51.5	Feb. 27	42.3	Dec. 26
1918	62.0	Feb. 9	47.1	Dec. 28
1917	69.2	Mar. 30	69.0	Dec. 29

The reserve percentages of the New York Reserve Bank compare as follows:

	High.		Low.	
1929	80.0	May 29	54.1	Jan. 2
1928	83.4	Mar. 21	60.0	Dec. 28
1927	83.4	Jan. 26	64.4	Dec. 23
1926	73.6	Oct. 29	71.8	Dec. 24
1925	75.8	July 29	71.8	Dec. 26
1924	80.1	Aug. 21	73.6	Dec. 24
1923	81.6	Jan. 21	73.6	Dec. 24
1922	79.6	Jan. 26	75.0	Jan. 4
1921	79.6	Jan. 31	45.9	Jan. 7
1920	54.1	Sep. 21	42.9	Dec. 31
1919	54.1	Sep. 30	45.9	Feb. 28
1918	66.9	Jan. 24	45.5	Feb. 26
1917	66.9	Dec. 29	66.6	Dec. 26
1916	85.4	Aug. 2	61.7	Dec. 27

FINANCIAL NOTES.

The holdings of F. J. Lisman & Co. in the American Basic-Business Shares Corporation, depositor for Fixed Trust shares and Basic Industry shares, have been acquired by Rose Beason & Co. and Smith, Burris & Co., it was announced yesterday.

Frank E. Mulligan is with William Schall & Co.

Dezell & Dillen, members of the New York Produce Exchange, have opened offices at 2 Broadway.

The New York Trust Company has been appointed co-transfer agent for capital stock of the Boston Herald-Traveler Corporation.

The Bankers Trust Company has been appointed transfer agent for capital stock of the Marine Midland Corporation.

The W. B. Forshay Company, Inc. has prepared a booklet on the Public Utilities Consolidated Corporation.

Hirsch, Lilienthal & Co. have opened an office at 44 Avenue des Champs Elysees, Paris, under the management of Captain Daniel Sickles and with Charles S. Hirsch Jr. as American representative in the office.

Reserve Note Circulation Increases, Condition Report of Federal Banks Shows

Special to The New York Times.

WASHINGTON, Oct. 3.—The consolidated statement of condition of the Federal Reserve Banks on Oct. 2, made public by the Federal Reserve Board, shows decreases for the week of $13,800,000 in holdings of discounted bills and of $6,300,000 in government securities, and an increase of $58,900,000 in bills bought in open market. Cash reserves of the Federal Reserve Banks declined $21,800,000 and government deposits $10,700,000, while member bank reserve deposits increased $34,500,000 and Federal reserve note circulation $13,300,000. Total bills and securities were $38,800,000 above the amount reported a week ago.

Holdings of discounted bills decreased $31,100,000 at the Federal Reserve Bank of New York, and increased $48,900,000 at Chicago, $8,600,000 at San Francisco, $6,400,000 at Kansas City and $5,800,000 at Boston. The system's holdings of bills bought in open market increased $58,900,000 and of Treasury certificates $1,700,000, while holdings of Treasury notes declined $8,000,000.

The principal changes in Federal Reserve note circulation for the week included increases of $9,200,000 at the Federal Reserve Bank of New York, $6,600,000 at Boston and $3,700,000 at St. Louis, and declines of $6,900,000 at Cleveland, $2,600,000 at Chicago and $2,000,000 at Philadelphia.

A summary of the changes in the principal assets and liabilities of the Reserve Banks during the week and year ended Oct. 2, 1929, follows:

CHANGES IN WEEK.

Total reserves	-21,365,000
Gold reserves	-14,775,000
Total bills and securities	-38,776,000
Discount bills, total	-13,766,000
Secured by U. S. Govt. obligations	-11,099,000
Other bills discounted	-2,667,000
Bills bought in open market	-58,900,000
U. S. Securities, total	-6,307,000
Bonds	-13,000
Treasury notes	-7,970,000
Certificates of indebtedness	-1,676,000
Federal Reserve notes in circln	-13,268

CLINTON GILBERT

Will Buy

200 Bank Manhattan New W. I.
200 Chase National Bank
100 Central Hanover
300 Chemical Bank
500 N. Y. Title & Mtge.
150 New York Trust Co.

Will Sell

300 Bank Manhattan Rights
400 Bankers Trust Co.
400 Chemical Associates
500 Irving Trust Co.
100 Manufacturers Trust
200 National City Bank

CLINTON GILBERT
Established 1880
Members Unlisted Securities Dealers Assn. Members Assn. of Bank Stock Dealers
120 Broadway New York
RECtor 4845 and 8720

Guaranty Trust Co.

Bankers Trust Co.

National City Bank

Bank of Manhattan

Chatham Phenix

Ralph B. Leonard & Co.
Members Assn. of Bank Stock Dealers. Members Unlisted Securities Dealers Assn.
25 Broad St. Whitehall 4270

Nat'l City

Irving Tr.

Chase Nat'l

Weekly Bank Stock Review sent on request

Bertram A. Unger and Company, Inc.
31 WALL ST., NEW YORK
PHONE HANOVER 8078-8783

Corroon & Reynolds Group

Globe Insurance Co. of Pittsburgh
Bronx Fire Insurance Co.
Knickerbocker Insurance Co. of New York
Merchants & Manufacturers Fire Insurance Co. of Newark, N. J.
Amer. Equitable Assurance Co. of New York
Sylvania Insurance Co. of Philadelphia
Brooklyn Fire Insurance Co.
New York Fire Insurance Co.
Republic Fire Insurance Co. of Pittsburgh
Information and Circulars on request.

W. Wallace Lyon & Co.
Members Unlisted Securities Dealers Ass'n
(Established 1913)
51 East 42d St. - - - - New York
Phone 7405—VANderbilt

We Recommend for Investment

Dixie Gas & Utilities Co.

Common Stock

Listed on New York Curb Market

Special Analysis on Request

Moore, Leonard & Lynch
Members New York Stock Exchange
111 Broadway, New York

HEDLEY ASKS VIEWS OF STOCKHOLDERS

Wants to Know if Any Favor Movement Opposed to Road's Present Policy.

ACTS ON AMSTER REQUEST

Says He Will Supply Names of Individual Voting Certificate Holders If They Desire.

Frank Hedley, president and general manager of the Interborough Rapid Transit Company, made public yesterday the text of a letter he had written under date of Oct. 2 to the interborough voting trust certificate holders. He advised them of the request of Nathan L. Amster, chairman of the stockholders' protective committee of the Manhattan Railway Company and an Interborough voting trust certificate holder, for a list of the voting trust certificate holders.

Mr. Hedley wrote that he would be glad to furnish to Mr. Amster the name of every voting trust certificate holder who would authorize the voting trustees in writing to furnish his name. Before granting Mr. Amster's request, however, he said he was writing to the voting trust certificate holders to ascertain whether "any considerable number of the owners of the property think that at this time we should in effect furnish aid, if not encouragement, to a movement to create a faction antagonistic to our present carefully considered policy."

Questions Control Board Bonds.

Pointing out that the latest tentative unification plan prepared by Samuel Untermyer, special counsel to the Transit Commission, calls for the payment for the property of the Interborough Rapid Transit Company with bonds of a Board of Transit Control to be established, Mr. Hedley declared that he had been advised that these bonds could not be guaranteed by the city without a constitutional amendment.

"Even if, which is doubtful, the Legislature would enact a mandatory provision requiring the city to consent to an increase in fare under Board of Control management when necessary to meet charges upon the bonds, competent legal advice is to the effect that in New York State one Legislature cannot bind its successors against the repeal of such an enactment or the reduction of the rates so increased," Mr. Hedley wrote. "The bonds of the 'Board of Transit Control' in such event would have as their security only the earning power of the property under political management.

"If changing conditions required a fare greater than the traffic would bear, the owners on foreclosure would get back their property so burdened as to be of little or no value. An amendment to the Constitution should be adopted, therefore, to permit the city to guarantee a 'Board of Transit Control' bond so that the city and not you, as owners of the property, should take the risk incident to 'Board of Transit Control' management. Such an amendment can be passed and become effective if approved at the election in 1931. In the meantime the valuations should be publicly determined by the Transit Commission and the plan publicly debated.

"In these circumstances it would seem that an advantage can come to the owners of the property by giving proxies which will be used to bolster up the Untermyer plan and to weaken and impair a policy which in the long run should secure for the equity of the stockholders either cash, a city bond or a city guarantee and not 'bonds' of a 'Board of Transit Control' of doubtful value."

Fullen Replies to Amster.

William G. Fullen, chairman of the Transit Commission, announced yesterday that representatives of stockholders of the Manhattan Railway Company had been invited to participate in the conferences between the Transit Commission and the Interborough when they progress to the point where the elevated lines are affected.

On behalf of the stockholders' protective committee Mr. Amster, as chairman, had asked the Transit Commission "for permission to have a representative present and recognized at such conferences and in such negotiations."

Mr. Fullen replied to Mr. Amster, explaining that the conferences now in progress were related to service and additional equipment on the rapid transit lines in the city.

Asking the same measure of relief as has been granted to the State Transit Commission in its suit to prevent the Interborough Rapid Transit Company from raising its five-cent fare, the city, through Corporation Counsel Arthur J. W. Hilly, filed yesterday a motion in the Supreme Court asking for a severance of the issues in the case. The city asks for a severance of issues so that the legality of the clause providing for a five-cent fare in the contracts between the city and the Interborough Rapid Transit Company may be determined before the question of the alleged confiscatory character of the five-cent fare is settled, if at all.

UNLISTED STOCKS DECLINE SHARPLY

Heaviest Losses Are Shown by Bank, Insurance and Industrial Issues.

CHAIN STORES FAIRLY FIRM

Utility Commons, Aeronauticals, Bonds and Communications Dull and Lower.

There was a sharp break in prices in the market for unlisted stocks yesterday. Bank, insurance and industrial stocks all suffered. Chain stores were quiet and relatively steady. Utility preferreds were in demand with supplies scarce, but the common issues moved downward with the market. Aeronautical, bonds and communication stocks were dull and easier.

Technicolor, Merck, United States Finishing and Bowman Biltmore were weak. Fishman and Penney were weak chain-store issues.

United States Trust fell sharply. There were also substantial losses by First National, Brooklyn, Manhattan, Guaranty, Murray Hill and New York. There were losses also by Central Hanover, Bankers, City, Lawyers' Title, Chase, Public, Chatham, Equitable and Manufacturers, Chemical, United States, America, Bond & Mortgage and Fidelity sold lower.

In the insurance group, Boston and Home, old and new, declined substantially. There were also sharp losses by Franklin Fire and Globe & Rutgers. Other weak issues were New York Fire, Aetna Life, Halifax, Harmonia, American Equitable and Knickerbocker.

Ship Sulphur via Corpus Christi.

Shipments of sulphur by water through the port of Corpus Christi, Texas, will be started this week by the Duval Texas Sulphur Company, a subsidiary of the United Gas Company. The steamship Almeria Lykes will clear with 3,600 tons for Pensacola, Savannah and Charleston. Charters also have been closed for the shipment of 4,000 tons to Scandinavian ports next week. Shipments for Finland and Germany will clear later in the month.

Durant Acceptance Meeting Oct. 15.

Stockholders of the Durant Acceptance Corporation have been called to a special meeting to be held in Wilmington, Del., on Oct. 15 to vote on dissolution of the company. It is said the stockholders can be reimbursed on a dollar-for-dollar basis if dissolution is voted. The financing of instalment purchases from Durant Motors, Inc., has been taken over by the Commercial Investment Trust Company.

Simmons Company Plan Approved.

Stockholders of the Simmons Company yesterday approved a change in the by-laws of the company permitting the board of directors to issue stock at its discretion. The purpose was to enable the board to acquire other concerns and make the Simmons Company a complete household furnishings manufacturing and distributing company.

TRANSFER TAX NETS $4,052,025 IN MONTH

State's September Receipts Nearly Double Over Year Ago—Big Gain in Quarter.

Special to The New York Times.

ALBANY, N. Y., Oct. 3.—Announcement that the stock transfer tax returned to the State $4,052,025 in September was a record, was made today by Thomas M. Lynch, Commissioner of Taxation and Finance. This was the largest month's receipts since the law took effect June 1, 1905, and was nearly double the amount in September, 1928, when $2,627,812 was the total.

There has been a steady average of more than 4,000,000 shares changing hands each business day on the Stock Exchange, and this increased average, together with increased activities on the Curb Exchange are given as the reason for the jump in the month's receipts.

Figures for the first months of this fiscal year also are much above those of the first three months of the previous year.

In July of this year $3,646,222 was collected, as compared with $1,168,230 in July, 1928; the August, 1929, total was $3,515,671, against $1,807,861 in August, 1928, and the September total is nearly double that of the same month of the previous year, as stated above.

The total for these three months is $11,118,920 an increase of $5,512,025 over the $5,601,895 for July, August and September, 1928.

Receipts of the stock transfer tax for the year ended June 30 1929, were $53,000,000, 30 per cent above the figure of the year before.

MAN'F'R'S

PUBLIC

Carroll & Company
Members Association of Bank Stock Dealers
52 Broadway, New York
Telephone DIGby 4130

INSURANCE STOCKS

Home Insurance

New Stock Rights

"When Issued"

BROOMHALL, KILLOUGH & Co., Inc. 115 Broadway New York
Telephone BARCLAY 2580
Members Assn. of Bank Stock Dealers

National City Bank

Hall, Vogell & Co.
Members Unlisted Securities Dealers Assn. Members Assn. of Bank Stock Dealers
111 Broadway New York
Tel. Rector 0470

Brooklyn Nat. Bank
BANK OF AMERICA
BROOKLYN TRUST CO.
CHASE NATIONAL BANK
IRVING TRUST CO.
N. Y. Fire Ins.
Amer. Equitable
Technicolor, Inc.
BROOKLYN DAILY EAGLE
HAYTIAN CORP. OF AMER.
BOWMAN BILTMORE HOTEL
NEDICKS, INC.

HANSON & HANSON
Members Assn. of Bank Stock Dealers
25 Broadway Digby 8700

J. K. Rice, Jr. & Co.
BUY & SELL
Nat. City Bank
Chase Nat. Bank
Irving Trust
Bankers Trust
Guaranty Trust
J. K. Rice, Jr. & Co.
Members Unlisted Securities Dealers Assn. Members Assn. of Bank Stock Dealers
Rector 4960—120 Broadway

OVER-THE-COUNTER QUOTATIONS FOR UNLISTED SECURITIES

THURSDAY, OCTOBER 3, 1929.

Quotations for Over-the-Counter Securities are unofficial. Those included in these tables are obtained from many brokers and dealers. The source which supplied any quotations in this list will be given upon request.

PUBLIC UTILITY SECURITIES.

	Bid.	Asked.
Alabama Power pf (7)	110½	112½
Arkansas P & L 7% pf	102¼	..
Assoc Tel Util 6% pf	88	..
Do 7% pf	93	..
Atlantic City El pf (6)	100	105
Augusta-Aiken R R & E	30	35
Bangor Hydro-elec pf	115	120
Bingham L H&P pf (6)	98	102
Broad River Pwr pf (7)	93	97
Carolina P & L pf (7)	100¼	110½
Cent Ark P & L pf (7)	98	102
Cnt Maine Pwr 6% pf	92	96
Cent Pwr 1st Lt pf (7)	102½	..
Cent Pwr & Lt pf (7)	99½	101
Cent Pub Svc 7% pf	90	92
Cleve Elec Illum	103	110
Do 6% pf	100	111
Columbus Ry, Pwr & Lt cum pf B (6½)	100	103
Do pf (6)	104½	106
Con Trac (O)	45	50
Consumers Pwr 6% pf	102¾	103½
Do 6.60 pf	104	105½
Dallas P & L 7%	110	113
Dayton P & L 6% pf	107	110
Derby G & E 7% pf	95	98
Det & Tunnel Co	5½	6½
Eastern Texas Elec pf	102	106
Empire Pub Service, B	16¼	18½
Erie Railway	6	..
Do 7% pf	61	..
Essex & Hud Gas (6)	145	..
Foreign Lt & Pwr pf (7)	92	96
Fort Worth P & L 7%	114	116
Gas & Elec Bergen (5)	95	..
Hudson Co Gas (8)	145	..
Idaho Power pf (7)	106	108
Illinois Pwr & Lt 6% pf	92	95
Inland Pwr & Lt 7% pf	90	93
Intercontinent Pwr A	23	27
Interstate Power 7% pf	93	97½
Jamaica W S pf (8.50)	52	54
Jersey Cent P&L 7% pf	100	..
Kan Gas & Elec 7% pf	105½	..
Kentucky Sec (5)	150	..
Do pf (6)	72	78
Kings Co Light 7% pf	105	107
Lake Sup Dis P 7% pf	99	..
Los Angeles Gas & Elec 6% pf	100	102
Met Edison pf (6)	100	102
Do 7% pf	103	108
Miss River Power (6)	90	..
Missouri Pub Serv (1)	91	93
Mtn States Pwr (1)	18	33
Do 7% pf	97	101
Nassau & Suf Lt 7%	103	..
Nat Pub Serv pf (7)	92	94½
Nat Texas Utils (4.20)	66	72
Nebraska Pwr 7% pf	109	..
New Orleans P S 7% pf	97	..
Newark Consol Gas (5)	95	..
N J Pwr & Lt 6% pf	95	100
N Y Steam Corp	105	110
North N Y Util 7% pf	103	107
North Texas Elec	8	..
Do 6% pf	13	..
Ohio Pub Serv pf (7)	103	105
Ohio Ry & Power pf (7)	106	..
Oklahoma G & E 7%	106	..
Penn-Ohio P & L 6% pf	95½	..
Do 7% pf	105	107
Penn Pwr & Lt pf (7)	107	108½
Penn El & Pwr 6% pf	87	..
Do 7% pf	97	100
Puget Sd P&L pr pf (5)	83	86
Pub Service Co 7% pf	102	106
Do D pf (4)	53	56
Do 7% pf, C	100	101
Shaffer Oil & Ref 7% pf	91	..
Sioux City G & E	96	100
Somerset Un Mid L (4)	74	..
So Carolina E & G (6)	150	..
South Col Pwr, A (2)	26½	30
Do pf	101	..
Southern L & P pf (6)	88	90
Do A pf (6)	80	..
Do B pf (6)	80	..
Standard G & E 7% pf	105	..
Standard Pub units	94½	96½
Do voting trust ctfs	15	..
Tenn Elec Pwr 7% pf	105	106
Do 6% pf	98	99
Texas Pwr & Lt 7% pf	112	115
Toledo Edison 7% pf	108½	110
Un G & E (NJ) 5% pf	70	80
U G & E (Conn) pf (7)	91½	..
Un Pub Serv units	93	108
Utah P & L pf (7)	101	103
Utica G & E pf (7)	102	105
Util Pwr & Lt 7% pf	97½	99½
Virginian Ry (7)	160	166
Wash Ry Elec	800	1,000
Do pf (5)	94	98
Western States G & E	39	..
Do pf (7)	99	103
Winnipeg Electric	66	70
Do pf	105½	103¾

Bonds.

	Bid.	Asked.
Appalach U 1st 5s, '41	98	100⅞
Asso Tel Util 5s, 1942	88	..
Do 5s, 1941	98	99
Broad River Pr 5s, '54	90	95
California Power 6s, '31	100	..
Central G & E 8½s, '46	88	..
Cent Pwr 1st 5s, '58	102½	..
Cnl Elec Power 6s, '47	101	..
Col (S C) G & E 5s, '36	94	..
Con G of N J 5s, '36	94	96
Do 5s, 1941	96	97
Con Trac, 1953	94	..
Dallas Gas 6s, 1941	100	..
El Paso 5s, 1930	94½	..
Gal-Houston 5s, 1954	70	80
Gas & El Bergen 5s, '54	96	..
Houston Elec 1st 6s, '35	88	..
Hudson Co Gas 5s, '40	97	100
Indiana Service 5s, 1950	87	89
Jer Cent Lighter M 5s	98	..
Jer City M P 4s, 1949	40	42
Los A G & E 1st 5s, '39	100	102
Do 5s, 1932	100½	101
Louis G & E 5½s, '54	101½	..
Do 5s, 1952	101¼	102½
Do 6s, 1937	100⅞	..
Minn Gen Elec 5s, '34	98	..
Mo P & L 1st 5s, '53	98	101
Mountain States 5s, '38	97½	..
Do 1st 6s, 1938	99	..
Munc Gas (Tex) 6s, '35	97	..
Nat Water Wks 6s, '39	90½	93
Newark G Gas 1st 5s	101	101
Newark P Ry 5s, 1940	95½	96½
No Con Util 5½s, 1948	..	100
No Jersey Ry 4s, 1948	70½	..
North Ill Gas 6s, '57 pf	98	..
North States Pwr gold notes 5½s, 1940	96	..
North Texas El 5s, 1949	..	70
North Utilities 6s, 1943	..	90
Mountain States 5s, '38	97½	..
Do 1st 6s, 1938	99	..
Munc Gas (Tex) 6s, '35	97	..
Nat Water Wks 6s, '39	90½	93
Newark G Gas 1st 5s	101	101
Newark P Ry 5s, 1940	95½	96½
No Con Util 5½s, 1948	..	100
No Jersey Ry 4s, 1948	70½	..
North Ill Gas 6s, '57 pf	98	..
North States Pwr gold notes 5½s, 1940	96	..
North Texas El 5s, 1949	..	70
North Utilities 6s, 1943	..	90
Okla Gas & Elec 5s, '50	95	..
Do 6s, 1940	99½	..
Pac G & E ref 6s, 1941	104½	105¼
Do 5½s, 1952	101⅞	102⅝
Paterson Ry 5s, 1944	61	..
Puget Sd P & L 5½s, '49	100	..
St Paul Gas 1st 5s, '44	98	99½
Do 6s, 1935	105	108
San Diego G & E 5s, '47	98	100
Do 6s, 1947	102½	..
Do 5s, 1939	98	100
Seattle Elec 5s, 1929	99	100
So Jer G & E 6s, 1935	98	100
Stand G & E 6s, 1935	98	100
Do 6% gold ctfs, 1951	98½	100½
Do 6s, 1926	98½	100½
Texas Pwr & Lt 5s, '37	101	101½
Un Elec of N J 4s, 1939	88	90
Virginia P S 5½s, '46	91	92½
Do con 6s, 1948	89	91
Wis Gas & P 5s, '44	105¾	107¾
Wis Pub Sc 1st 5½s, '42	..	..
Do 1st & ref 5½s, '28	99	..
Do 1st ref 6s, 1932	100½	..

Tel. and Tel. Stocks.

	Yesterday. Bid.	Wednesday. Asked.
Am Dist Tel, N J	88	91
Do pf	110	113
Assoc T T pf (7)	102	105
Do D pf (4)	53	56
Bell Tel Can (8)	107	109
Bell Tel Pa (8.50)	113	116
Cinn S Bell (6%)	124	128
Com'l-T'ENT (2.20)	45	50
Com-U Tel of Me	75	75
Cuban Tel (8)	135	135
Do pf (7)	107	112
Dis Inv pf (7)	100	103
E & Bay Tel (4)	65	90
F'klyn Tel (2.50)	38	41
Int Ocean Tel (6)	98	104
Lincoln T & T (8)	125	..
Mtn Sts T & T (8)	135	139
N E T & T (8)	161	163
N Y Mut T (1.30)	20	24
N Y Bell Tpf (6.50)	104	105
Ohio Bell T U 8%	111	114
Pac & A T U (8)	13	17
Penn Tel (7)	125	..
Do pf A (7)	106	108
Porto Rico T (8)	85	..
Do pf (8)	109	110
Roch 1st pf (6.50)	105	105
So A & Tel (1.25)	16½	18½
So Bell T pf (8)	115	118
So N Eng T & T (8)	208	..
Tri-State T&T (8)	190	205
Do pf (60c)	9¼	10⅛

ONE HUNDRED DOLLAR BONDS.

	Bid.	Asked.
A G C T 4s, 1930	78	82
E M T 6s, 1968	90	92
Chi & East Ill 5s, 1951	77	78
Fla-East Coast 5s, 1974	65	70
Hudson-Man ref 5s, 1957	80	85
Ms, M & S pr lien 5s, '62	103	106
Do adjust 5s, 1967	102	104
N Y Central ref 5s, 2013	103	105
N Y C & H R 6s, 1940	102	105
North Pac ref 5s, 2047	100	103
Phila & Reading 5s, 1973	80	90
Reading 4½s, 1997	94	97
St L-San Fran 4s, 1950	82	84
Seaboard Air Line 5s, '49	74	76
So Pac-S F Ter 4s, 1950	80	85
Virginian Ry 5s, 1962	99	101
Western Pac 5s, 1946	93	96

INDUSTRIAL AND PUBLIC UTILITIES

	Bid.	Asked.
Am Pwr & Lt, 2016	103	105
Am Smelters 5s, 1947	100	101
Am T & T deb 5s, 1960	106	107
Do 5½s, 1946	104	105
Armour & Co 5½s, 1945	84	87
Brooklyn Edison 5s, 1949	102	105

NEW YORK CITY BONDS.

	Bid.	Asked.
4½s, Dec. 15, 1971	101⅛	103
4½s, July, 1967	101¼	103
4½s, June, 1965	101¼	4s, Nov., 1957
4½s, March, 1965	101	4s, Nov., 1956
4½s, May and Nov., '37	101¼	4s, Nov., 1955
4½s, Nov., 1937	101	4s, Nov., 1936
4½s, Jan. 1, 1977	101	4s, Dec., 1951
4½s, Jan. 1, 1964	101	4s, Nov., 1951
4½s, June, 1974	101	4s, Nov., 1950
4½s, April 15, 1972	101	4s, Nov., 1949
4½s, Jan., 1967	101	4s, Nov., 1948
4½s, Nov., 1966	101	4s, Nov., 1946
4½s, March, 1966	101	4s, Nov., 1945
4½s, March, 1963	101	4s, Nov., 1944
4½s, Sept., 1960	101	4s, Nov., 1943
4½s, March, 1960-60	101	4s, May, 1942
4s, May, 1977	97½	4s, May, 1941
4s, May, 1970	97½	4s, May, 1940
4s, Nov., 1958	97½	4s, Nov., 1939

The following are quoted on a percentage basis:

	Bid.	Asked.
4½s, 1960-33		5.50
4½s, 1960-34		5.60
4½s, 1941-59		4.90
4½s, 1941-57		4.80
4½s, 1960-60	5.75	5.85
4s, 1959-30		6.00
4s, 1960-53		4.60
4s, 1959-50		4.70
4s, 1957-30		6.00

NEW YORK STATE BONDS

Quoted on a percentage basis:

	Bid.	Asked.
4½s, Jan. and Mar., 1958	4.25	4.35
4½s, Jan. and Mar., 1957	4.20	4.15
4½s, Jan. and Mar., 1956	4.20	4.15
4½s, April, 1958	4.25	4.40
4½s, April, 1956	4.20	4.30
4s, Sept., 1960	4.70	4.80
4s, Sept., 1959	4.70	4.80
4s, Sept., 1947-71	4.10	4.05

INDUSTRIAL ISSUES.

	Yesterday. Bid.	Wednesday. Asked.	Bid.
Adams Millis pf			
Do w w (7)	97	105	97
Aeolian Co pf (7)	60	70	60
Aeolian-Weber	..	15	..
Do pf	..	7	..
Amal Laund	..	4	..
Am Book Co	94	98	94
Am Can Prop	3	5	3
Am Chatillon Corp	50	55	50
Am Hard Rubber	90	98	90
Am Hardware (4)	70	74	70
Am Lith (1.00)	68	73	68
Do pf (7)	105	110	105
Am Meter Co (3)	115	119	115
Am Mfg (3)	56	59	56
Do pf (5)	60	70	60
Babcock & W (7)	130	135	130
Baker (J T) Chem	14	15	13½
Bancroft (T) (2.50)	36	40	36
Do pf (7)	95	98	95
Bliss (E W) 1st pf (4)	58	62	58
Do 2d (60c)	10	12	10
Bohn Refrig (7)	92	97	92
Bon Ami, A (7)	44	48	44
Bowman Biltmore	1½	3	3
Do 1st pf	35	45	..
Do 2d pf	6	12	..
Brunn-Balke-Collen der pf (7)	90	100	90
Bunker Hill & H & Co (6)	135	145	140
Burden Iron pf	65	75	65
Canadian Celanese	21	22½	..
Do pf	50	55	..
Carnation M pf (7)	103	..	102
Cent Distrib	9	14	9
Do pf	80	..	80
Chestnut South	3	..	..
Do pf	35	43	35
Claude Neon Lts	27	27	26½
Clinchfield Coal	7	13	7
Do pf (7)	100	90	85
Columbia Baking	3	7	3
Do 1st pf	20	30	20
Do 2d pf	3	10	3
Combo Shoe Mach	10	15	10
Com Cos Nat'l Inv	102	104	102
Crosse-Blackwell	12	16	12
Crowell Pubs (6)	245	253	250
Do pf (8)	107	..	107
De Forest Phone	2	5	2
Dictaphone (2)	62	65	62
Do pf (7)	107	111	107
Dixon (J) Cruc (8)	178	183	178
Doehler Die C pf (3.50)	40	45	40
Do (7)	110	120	110
Doug Shoe pf (8)	80	85	80
Draper Corp (4)	64	68	64
Dry Ice Holding	80	85	80
Durham Duplex	30	35	30
Duval Tex Sulph	172	177	165
Elsemann Magneto	27	32	27
Do pf (7)	95	100	95
Elec Prod of Col	45	80	45
Fisher Brass Corp pf (2)	16	20	15
Fitzgerald (7)	67	70	67
Gen Firepr pf (7)	108	112	108
Gt Nor Paper (2)	65	66	65
Gratton & Knight	7	9	7
Do pf (7)	63	68	63
Hale & Kilburn pf	10	14	10
Hall Signal Safe Co (5)	230	250	230
Howe Scales	8	11	8
Do pf	43	47	43
Hudson Pulp & Pa pf	25	..	25
Do pf	..	92	..
Ind Ace pf (7)	70	75	70
Intl Textbook	19½	21	15½
Jessup & M Paper	4	7	4
Do pf	17	20	17
Keyes Fib A (3)	43	..	43
Lanston Mono (6)	130	132	130
Lawyers Mtge	33	37	33
Liberty Baking	10	14	10
Do pf (7)	57	62	57
Mc Crory Corp pf (4)	82	87	81
Midland Steel	25¼	29½	23¼
Nat Casket Co (3)	170	185	170
Do pf (7)	110	113	110
Nat Licorice	70	..	..
N J Worsted pf	90	..	..
North Amer (b)	135	145	130
Ohio Leather	6	8	6
Do 1st pf (8)	80	87	80
Do 2d pf (7)	65	70	65
Onondaga Pott	3	5	3
Do pf	20	30	20
Owens Bottle	90	95	90
Do pf	100	105	100
Pacific Coast 1st pf	70	75	70
Do 2d pf	30	35	30
Pacific Lighting pf	100	105	100
Pacific Tel & Tel pf	100	105	100
Pan-Am Petrol & Trans	15	16	15
Penick & Ford	50	55	50
Do pf	100	105	100
Pepsi-Cola	3	4	3
Do pf	15	20	15
Pierce, But & P 6½s	42	65	40
Pompeian Corp (6)	80	90	80
Realty F par 6s A	37	100	100
Do pr 6s, B	1938	..	90
Do pr 6s, C	1938	..	98
Do pr 6s, D	1938	..	98
Securities of N Y 4s	45	55	45
Sixty-one Bway 1st 5½s	..	..	..
Do 6s	..	..	98
South Ind Ry 4s, 1953	73	75½	73
Std Tex pr 1st 6½s, '42	94	96	94
Toledo Ter R R 4½s, '57	88	93	88
Tulip Cup 6s, 1932	99	100	99
U S Bd & Mtg 6½s, '44	99	100	99
U S Steel 5s, 1951	114	115	114
Utah Fuel 5s, 1951	86½	89	86½
Ward Bak 1st 6s, 1937	102	104	102
Woodward Iron 5s, 1952	98	99	98

Tobacco Stocks.

	Yesterday. Bid.	Wednesday. Asked.	Bid.
American Cigar	143	148	143
Do pf (6)	100	..	100
Geo Y Helme (6)	102	105	99
Do pf (7)	127	130	127
Union Cigar	3¼	4¼	3½
Y S Young (10)	102	..	102
Do pf (7)	104	..	104

Sugar Stocks.

	Yesterday. Bid.	Wednesday. Asked.	Bid.
Fajardo Sugar	80	85	80
Hawaiian Co of Am	13	17	..
National (2)	37	38	37
New Niquero	15	20	15
Savannah (8)	100	106	100
Do pf (7)	100	106	100
Sug Est of Or pf	18	22	18
Un Porto Rican	26	28	26
Do pf (3.50)	35	41	30
Vertientes Sug pf	40	45	40

Bonds.

	Bid.	Asked.
Abbott's Dairies 6s, '42	96	99½
Adams Express 4s, '47	75	78½
Am Meter 5s, 1946	101	102¼
Am Thread 5½s, 1959	87	90
Am Type Fdrs 6s, '37	100	..
Do 6s, 1939	100	..
Am Wire Fabric 7s, '42	98	100
Beaz Mich-Hudson Pwr 6½s, 1953	102	103½
Bit-Combination Int 7s, '34	100	103½
Bos & Alb R R 5s, '53	101	..
Bos & Me R R 4½s, '29	98	..
Do 1st 4½s, 1933	..	..
Chapin Sacks 7s, 1944	86	90
Chicago Rit Eds 6s, '55	83½	86
Clyde S S 5s, 1951	95	..
Con Coal 4½s, 1934	82	85
Con Tobacco 4s, 1951	80	..
Cont Sugar 7s, 1942	90	100
Equita O Bldg dep 5s, '32	86	88
Fisk T F 6½s, 1935	90½	99
Gobel (Adolf) 6s, 1936	95	100
Gold Lear Corp 6s, '34	102	105
Grand (F W) Prop 6s, '48	93	97
Haydian Corp 5s, 1938	60	70
Hoboken Ferry 5s, 1942	70	87
Intl Salt 5s, 1951	70	74
Jour of Com 6½s, 1937	95	100
Kan Pwr 5s, 1947	95	..
Kern (Geo) 6½s, 1937	95	100
Little (A E) 7s, 1942	70	75

United Founders
Stock & Rights

Chatham Phenix Allied Corporation
(When Issued)

U. S. Elec. Power

Public Utility Holding

Chemical National Associates

American Equitable Assurance Co.

C. C. Kerr & Co.
Members New York Curb Exchange
111 Broadway New York
Phone REctor 6100-6119

Public

National City Bank
Irving Trust
Bank of America
Chase National Bank
Equitable Trust
Bankers Trust

U. S. Electric Power
Public Utility Holding
Chemical Nat'l Assoc.
Chatham-Phenix Allied
Marine Midland Corp.

KATZ BROS.
Members Unlisted Securities Dealers Assn
Members Assn. of Bank Stock Dealers
37 Wall St., N. Y. Whitehall 10320-9

Chase National Bank
Equitable Trust
National City Bank
Bankers Trust
Guaranty Trust
Home Insurance Stk. & Rts.
Home Fire Secur. Stk. & Rts.
Harmonia Fire Insurance
N. Y. Title & Mortgage
Peoples Natl. Fire Insur.
Amer. Equitable Assurance
New York Fire Insurance
Chatham Phenix Allied Corp.
Chemical Natl. Associates
United Founders Corp.
Public Utility Holding
U. S. & Overseas Corp.
Internatl. Rustless Iron
Driver Harris Co.
Indian Territory Illum. Oil

J. ROY PROSSER & CO.
Established 1919
Members Unlisted Securities Dealers Assn.
Members Assn. of Bank Stock Dealers
52 William St., N. Y. Hanover 7728

Manufact'rs Tr.
Bank of U. S.

Bankers Trust
Chemical Bk. & Trust
Chase National
National City

MOYSE & HOLMES
Established 1903
Members New York Stock Exchange
Members New York Cotton Exchange
Assoc. Members New York Curb Exchange
100 BROADWAY Rector 1000

We Recommend

Dixton INC.

Listed on
New York Produce
Exchange

Special Analysis on Request

Thos. M. Blake & Co.
Members
New York Produce Exchange
2 Broadway, New York
Tel. Bowl. Green 6230

OUT-OF-TOWN EXCHANGES

BOSTON.

Sales.		High.	Low.	Last.
5	Aero Under.	30	30	30
900	Am Cent.	44½	43½	44
3,017	Am Finders.	116½	116	116½
2,396	Do rights.	6½	6½	6½
15	Am Gen Sec	69½	69½	69½
250	Am Pneumat	10½	10	10½
350	Do pf	26	26	26
210	Am Tobacco	32½	32½	32½
643	Am T & T	287½	287½	287½
20	Amoskeag	140½	139½	140
685	Anaconda	116½	112½	112½
200	Andes Pat	50c	50c	50c
50	Am El Pow	84	84	84
	Pf	84	84	84
600	Ariz Comm	1¾	1¼	1¾
150	Aviation Sec	14	14	14
10	Bos & Alb	170½	170	170½
185	Boston Elev	68½	68½	68½
83	Do 1st pf	102½	102	102
135	Do 2d pf	88	86½	88
100	B & M pf	139	139	139
100	Do A pf	88	88	88
100	Boston P Tr	36½	36½	36½
5	Brown Co pf	80	80	80
10	Cal & Hecla	41¼	41¼	41¼
330	Cities Serv	61¼	60¼	60¼
105	Chi Junc pf	100	100	100
1,703	Cont Shares	70	70	70
321	Copper R'ke	22½	22	22
445	Cop Range	31¼	30½	30½
770	Crown Cork I	17	16½	16½
100	Detroit Air	15¼	15	15¼
300	East Bos L	4½	4½	4½
2,710	East G & F	69¾	68½	68½
1,450	Do pf	93	93	93
40	Do pr pf	77	77	77
12	E Mass Ry	16¼	16¼	16¼
10	Do 1st pf	37	37	37
140	East S S	113	112	112½
50	Do pf	47	47	47
60	Econ Gro xd	46½	46½	46½
15	Edis Elec	84½	84½	84½
68	Edis El Ill	300	300	300
505	Employ Gr	36	35½	35½
209	Eng F Svc	70¾	69½	69½
105	Fed Fin	44	44	44
45	First Nat Stz	84½	82½	84½
50	Gen Alloys	8½	8½	8½
120	Gen Elec	362½	350½	351
92	Gen Capital	77	75½	76½
110	Georgia Pac	12½	11½	11½
110	Gilchrist	24	24	24
85	Gillette Raz	132½	130	130
3	Granby	85½	85½	85½
15	Great N Pap	30	30	30
210	Greif Bros A	46½	46	46
109	Hthwy Bak A	42	42	42
85	Do B	32	31	31
10	H Nelson	24½	24½	24½
900	Hood Rubber	32¾	32½	32½
100	Hygrade L	43	43	43
10	Do pf	99	99	99
2,332	Int Carriers	23½	23	23
10	Int Hydro El	34½	34½	34½

Bonds (Sales in $1,000 Units).

13	Amoskeag 6s	81	80	80
1	Brit-Hun Bk 7½s	95½	95½	95½
11	Int Junction 5s	98½	98½	98½
4	E Mass S R 4½s	51	51	51

PHILADELPHIA.

Sales.		High.	Low.	Last.
300	Almar Strs	5¾	5¾	5¾
2,200	Am Stores	66½	65¾	66
2,100	Am Sug Rw	32½	48½	50
225	Am T & T	292½	288	288
5,400	Bkr Sec pf	50	48	48¼
215	Beth Tel Pa			
	pf	114½	114½	114½
1,100	Beth Stl vtc	5	2¼	2¼
3,300	Budd	20½	19	19
172	Do pf	76	70	70
200	Budd Wheel	10½	10½	10½
1,800	Do w i	19	18	18
1,200	Camden P I	31½	30¾	31
320	Can Marconi	7¾	7¾	7¾
100	Can Pk Bak	7¾	7¾	7¾
15,700	Conw & So	22¾	20¾	20¾
1,700	Do war	8½	8	8
50	Congoleum	24	24	24
3,530	Cons Gas rts			
	w i	7¾	7¾	7¾
100	Con Tr N J	46¾	46¾	46¾
100	Cont Motors	12	12	12
35	Elec Stor	100	95½	95½
300	Empire Corp	14¼	14	14¼
200	Fiat rcts	22½	22¼	22½
200	Fire Assoc	45¾	45¾	45¾
700	Fischman & S	78	77½	78
200	Ford Mtd rct	17½	17	17
500	Gen Asp rts	9½	9½	9½
275	Gen Motors	66¾	64½	64½
700	H & H, N Y	60	60	60
15	Do pf	102	102	103
300	Ins Co N A	83	83	83
200	J Vochringer	35½	35½	35½
2,700	Lake Sup C	20	19¾	19¾
200	Leh Nav	140½	140½	140½
800	Mfg Cas	47¾	46¾	46¾
50	Minehill	53½	53½	53½

Bonds (Sales in $1,000 Units).

5	El & Peo ctf 4s	45	45	45
2	Phil El 1st 5s	102¾	102¾	102¾

BALTIMORE.

Sales.		High.	Low.	Last.
325	Appalachian	11¾	11½	11¾
265	Arundel	43	42¾	43
9	Balt Trust	310	310	310
602	Blk & Dkr	57¾	56½	56½
24	Do pf	27¾	27¾	27¾
35	Cent Trust	212	212	212
1	C & P Tel pf	114¾	114¾	114¾
10	Cons G & E	133¾	133½	133¾
18	Do 5% pf	100¾	100¾	100¾
27	Do 5½% pf	106	106	106
70	Cons Coal	11½	11½	11½
50	Del Tire & R	2	2	2
7	Drov & Mech			
	R Nat B	392	392	392
140	East R Mill	32	32	32
20	Equit Trust	162	162	162
20	Fid & Dep	225	225	225
16	Fid & G Fire	83½	83½	83½
310	Fid & C A, A	115¾	115¾	115¾
50	Do B	14¾	14¾	14¾
12	First N Bk	57½	57½	57½

Bonds (Sales in $1,000 Units).

1	Cons Gas 4½s	99½	99½	99½
1	Cons G & E 4½s	96¾	96¾	96¾
1	Do 5½s	103½	103½	103½
1	Md Elec Ry 5s	94	94	94
2	Do 6½s	78	78	78
1	Pru Ref 6½s, ww	101	101	101

PITTSBURGH.

Sales.		High.	Low.	Last.
35	Allegh Steel	67	67	67
30	Akim Goods	29	29	29
500	Ark Nat Gas	22¾	21¾	22
372	Do pf	8¾	8¼	8¼
405	Armstr Cork	73	74½	74½
1,175	Blaw Knox	36¾	34	34½
295	Carnegie Met	14¼	14	14¼
30	Clark (D L)	15¼	15¼	15¼
70	Devonian Oil	15¼	15¼	15¼
5	First N Bk	405	405	405
50	Indep Brew	1	1	1
210	Koppers pf	99	98½	99
6,252	Lone Star G	67	65	66
125	McKinney St	11	10½	10½
250	Nat Fireproof	20¾	20¾	20¾
300	Do pf	40¾	40	40¼
10	Penn Fed pf	87	87	87

ST. LOUIS.

Sales.		High.	Low.	Last.
200	Am Inv, B	19	19	19
115	Bentley	17¾	17	17¾
35	Boyd Welsh	42	41	41
23	Coca Cola	68	68	68
10	Cred Clear	10	10	10
105	Corno Mills	43	42½	43
25	Elder, A	76	77¾	76
200	Ely Walker	32	32	32
80	Frank Am B	290	290	290
450	Huss Ligon	39½	39	39
580	Intl Shoe	73¾	73	73
5	Key Boiler	56	56	56
20	Laclede Stl	57¾	57¾	57¾
75	Landis Mch	76½	76½	76½
325	Mem Com	39¾	39¾	39¾

CINCINNATI.

Sales.		High.	Low.	Last.
140	Al Ind	38	38	38
500	Am Lthr	36	31½	31½
80	Am Prods	27	27	27
4	Armco	133½	132½	133½
100	Am Ther, A	18½	17½	17½
20	Int Ink pf	100	100	100
975	Amrad	107	103	104
100	Baltimore	20	20	20
13	Berry	370	370	370
300	Churngold	24¾	24	24¾
25	Cin B Cr pf	92	92	92
200	Cin Car pf	7¾	7¾	7¾
21	Cin G & E	85¾	85¼	85¼
220	Paragon	61	61	61
12	Cin Sub Tel	125¾	125	125
60	Cin Stkyds	26	26	26
6	Col Ry P&L			
	pf	100½	100½	100½
79	Crystal Ry	22¾	22¾	22¾
230	Dow Drug	35½	35½	35½
838	Eagle P Ld	16½	16¾	16¾
100	Fifth Th Un	75	74½	74½

SAN FRANCISCO.

Sales.		High.	Low.	Last.
25	Anglo & L P			
	Nat Bk	247½	247½	247½
100	Atlas Imp D	50	50	50
	S0 Bk of Calif			
	N A	425	400	400
200	Bond & Share	17¾	17¾	18
100	Bordon Co	34¾	34¾	34¾
900	Byrun Jacks	32	32	32
200	Cal Copper	4½	4½	4½
25	Cal Cotton M	40	40	40
400	Cal Packing	43¾	43¾	43¾
1,100	Cal Pack	17¾	16	16
9,700	Caterp Trac	76¾	75	75
5	Crocker 1st			
	Nat Bk	440	440	440
1,800	Crown Zeller	23¾	23½	23½
100	Douglas Air	24	24	24
100	Farrell Mot	4¼	4¼	4¼
100	Fed Ind Inv	11¾	11¾	11¾
100	Feed Mackay	30	30	30
300	Fowler P Lb	9	9	9
900	Golden W M	35½	35½	35½
25	Gt Wn Pow pf			
	C 6% pf	100	100	100
85	Do 7% pf	105¾	105¾	105¾
500	Honol C Oil	37½	37	37
400	Ill-P Glass A	28	27¾	27¾
600	Invest Assoc	62¾	62¾	62¾
100	Jants Kk M	48½	48½	48½
200	Kildare Bak	24	21	21
300	Lansdell Un			
	Bak, A	38¾	37¼	37½
100	Do B	37¾	37¾	37¾
5,800	Magnavox	4¼	4¼	4¼
100	Maxim (D)	32¾	32¾	32¾
200	March Cal M	39¾	39	39
35	N Am Inves	140	139¾	139¾
200	Occident Ins	26½	26½	26½

LOS ANGELES.

Sales.		High.	Low.	Last.
4,500	Bekaert A	1.07	1.06	1.07
400	Cal Bank	143	144	145
600	Douglas Aire	20	20	20
400	Emsco Der	30¾	29¾	30
40	Globe G&M	29	29	29
16	Gdyr T&R pf	96	96	96
100	Intnl Re Inc	61	61	61
1,700	Lincoln Mtg	60c	60c	60c
	42 La G&E pf	101¼	100½	101¼
100	L A Invest	20¾	20¾	20¾
10	Pac Clay Pr	35½	35½	35½
150	Pac Finan	134	132	132
1,500	Do rts	1.40	1.35	1.35
100	Do pref	74½	74½	74½
600	Pac G&E rts	2.70	2.50	2.50
112	Pac Natl	18	18	18
1,300	Pac Western	32	31¾	31¾
200	Pickwick Cp	8¾	8¾	8¾
115	Rep Supply	35¾	35¼	35¼
1,400	Richf'd Oil	38¾	38¾	38¾
100	Do pf	97½	97½	97½
3,500	Rio Grde Oil	39¾	39¾	39¾

CHICAGO.

Sales.		High.	Low.	Last.
50	Abbott Lab	40¼	40½	40½
600	Acme Steel	125	124	125
300	Adams Mfg	35¾	35¼	35¾
100	Adams Roy	15	15	15
1,800	Addressogr	34¾	33¾	34½
100	All-Am Mch	15¼	15	15
100	Allied Prod	60¾	60¾	60¾
350	Allied Mot	42¾	42¼	42¾
200	Do pf	50	50	50
50	Alt Br cv pf	42	42	42
4,600	Am Con P A	31	29½	29½
300	Amsworth M	41¼	40¾	40¾
2,150	Am Equit	32¾	32¼	32¾
100	Am St Fd S	38¾	38¾	38¾
100	Am Rad T S	9¼	9¼	9¼
150	Am Radiator	10	10	10¼
900	Asso Apparat	47	47	47
2,450	Assd Tel	37¼	37¼	37½
100	Assd Inv	37¾	36¾	37¾
200	Atlas Stores	38	38	38
1,050	Auburn Aut	400	395	395
100	Bal & Katz	77	77	77
150	Bast Blesn	51¼	50½	50½
50	Baxter Laun	18¾	18¾	18¾
50	Binks Mfg	28	28	28
5,500	Bendix Avia	73	67½	69½
17,000	Borg Warn	58¼	58¼	59¼
300	Brash & S	25¾	25¾	25¾
400	BtStarElec A	5½	5	5
600	BrwnF&W A	22	21	21
100	Do B	16½	16½	16½
200	Bruce Elec	17	17	17
300	Bulova W	38	37½	37½
2,200	Burnham Tr	63	61½	62
2,450	Butler Bros	31	29¾	30
1,300	CalumPet pf	16	16	16
400	Coco Mfg	55½	54	54
2,500	Cent P Svc A	57½	57	57
200	CentSW Util	135½	130	130
250	Do rts	3¾	3¾	3¾
100	Chalm Prod	19¼	19¼	19¼
400	Chn Sts Stks	36	35½	35½
50	Chain Belt	50	50	50
37,700	Chicago Corp	40	40	40¾
5,700	Do pf	55	51	51½
1,900	ConChi ctf, wi	90	85	86¼
400	ConsMaterial	24	23	24
500	Do pf	41¾	40	41¾
150	ComWaters	16¼	16¼	16¼
200	CommunTel	30	30	30
3,400	Cord Corp	32¼	31	31
450	ConsumersCo	10	10	10
150	Curtis Ltg	30	29	30
100	Eddy Paper	28	28	28
400	ElecH'schold	51¾	50	51
350	Elec Res Lab	8¾	8	8
200	Emp P Svc	29½	29	29
50	Fed Public	31¾	31¾	31¾
450	Foote Bros	23	22	22
100	Gen Candy	6	6	6
1,750	Gen Theatre	60¾	59	59¼
100	Gen W-Wks	28	28	28
50	Gen Barlow	18	16	16
150	Gleaner C H	121	121	121
100	Godchaux	34	34	34
100	Goldblatt Br	33¼	33¼	33¼
400	Lakes Air	20¾	19½	19¾
35	Gt Lks Drg	225	225	225
50	Ground G Sh	44	44	44
13,500	Grigsby Grun	67¾	60½	61¼
350	Hall Printing	32	31½	31½
400	Hart C pf	23¾	23¼	23¼
850	Hussm Lig	30¾	30	30¼
50	Hibbard(SB)	31¼	31¼	31¼
50	Hartschfrs	31¾	31½	31½
300	Houd Her, A	42½	42½	42½
650	Do B	41¼	40¾	40¾
1,900	Hormel (GA)	39¾	39¼	39¼
11,350	Insull Inv	107¼	104	105
2,050	Do 2d pf	100¼	100	100½
1,150	Iron F v t e	34¼	33	33½
700	Inland U Inc	28	25¾	26
400	Jefferson	42	42	42
650	Kalam Stove	92	90	91½
650	Katz Drugs	62¼	61¼	61¼
100	Kellogg Sw	13¾	12¾	13¾
250	Ken Rad Tub	27¾	26½	26½
100	Ken Ut ir pf	52	51¾	52
350	Keystn S&W	39¼	39¼	39¼
100	Keystone W			
	& El	43¾	43¾	43¾
350	Lehman	115	112	112
300	Leath & Co	15¾	15	15¾
50	Do pf	39¾	39¾	39¾
2,100	Libby	34½	34½	34½
35	Goodyear pf	108¾	107½	108
5	Mana Del pf	89	89	89
3	Met Util, A	42	42	42
25,000	Int Nickel	52¾	52¾	52¾
12	Kelvinator	7	7	7
4	K E Hotel	69	69	69
20	L Secord	53¾	53¾	53¾
250	Noblesville	20	18½	18½
3	Maple L pf	111	111	111
1,185	Massey-Har	30¼	30	30
3	Monarch pf	76	76	76
25	Moore	31	31	31
92	Muthreads	5	5	5
5	Ont Eq Life			
	Ins	46	46	46
440	Packlite	126	124	124
10	Parker Crush	7	7	7
49	Photomgr	32	32	32
50	Riverside	23	23	23
52	Process Co	34½	34	34
25	Simpson, H	40	40	40
100	Do pf	83	82½	83
2	Tivoli	45	43¾	43¾
1,700	Do pf	107½	107½	107½

CLEVELAND.

Sales.		High.	Low.	Last.
100	Aetna Rubr	13½	13½	13½
20	Allen Indus	10¾	10¾	10¾
150	Do pf	31	30	30
25	Am Multigr	40	39¾	40
140	Bond Str, B	1¼	1	1
30	Bulk Stg pf	63¼	63¼	63¼
270	City Ice & F	56¾	56½	56¾
3	Clev Eldrs	59	59	59
3	Clev B Rity	22½	22½	22½
4	Clev Cliff pf	87½	87½	87½
19	Clev Stl pf	111	111	111¾
24	Clev Rwy	102	102	102
51	Do cts dep	96¾	96¾	96¾
100	Clev Sec pf	93	93	94
75	Clev Trust	640	640	640
144	Clev Stkyds	21½	20½	20½
346	Cliffs Cor vtc	150	142	150
50	Elec Control	73	73	73
160	Faultless R	44	44	44
45	Fedl Knitt'g	36	36	36
90	Finest 7% pf	107½	107½	107½
20	Gen Tire pf	93	93	93
25	Geom Stamp	33¾	32¾	32¾
50	Greif Bros	46½	46½	46½
148	Guar Trust	500	490	500
40	Halle Bros	44½	44½	44½
140	Kaynee	52	51½	52
50	Leland Elec	38¾	38¾	38¾
12	Mid Bk Ind	320	320	320
25	Miller Drug	31½	31½	31½
486	Do pf	40	40	40

DETROIT.

Sales.		High.	Low.	Last.
300	Air Parts un			
	rcts	26½	26¼	26¼
200	Do B	17	17	17
100	Am Ind Cp	30	30	30
400	Bow R Bear	12¼	12	12
100	Card Phono	27½	27¼	27¼
100	Colum Sug			
200	Cont Sugar	75c	75c	75c
100	Conti D Stre			
	units	60	60	60
500	Det & Clev	15	15	15
1,500	Det Gas&M	31¾	31½	31½
1,500	Det Elec, B	6¼	6¼	6¼
100	Det Mot Bus	6¼	6¼	6¼
500	Excel Air&T	43½	42¾	42¾
100	Ford Mot Can			
	pf	35½	35½	35½
700	Fourth Natl			
	with war	52½	51½	51½
200	Gen Parts	12¾	12½	12¾
100	Gr R Met C	11¼	11¼	11¼
1,200	Hall Lamp	22	20½	20½
300	Hoo St Rail	24¾	24¼	24¾
100	Hook Mfg	50	50	50
400	Houd Hersh	41¼	41	41

TORONTO.

Sales.		High.	Low.	Last.
125	Abitibi	52¼	51¾	51¾
75	Alta Pac Gr	42½	42	42
1,290	Brantford pf	21¼	21	21¼
30	Bell Tel	166	166	167
395	Do rts	7.65	7.00	7.60
2,815	Brazil T L & P	71½	68	68
480	Bldg Prod	35	35	35
205	Cons Baker	32	31¾	31¾
80	Can Baker	48	48	48
258	Can Bread	24	24	25
34	Do pf	108	108	108
200	Can Can rts	24¾	24	24
11	Do 1st pf	89¼	89¼	89¼
125	Do 2d pf	25	25	25
100	Can Cement	24¾	24¾	24½
5	Do pf	97½	97½	97½
65	Can Dredg	55	55	55
140	Canada S S	24¾	24¾	25
275	Can Gen	27½	27½	27½
80	Can Oil	50	50	50
1	Do pf	123	123	124
1	C P R	220	220	220
145	City Dairy A	65	65	65
5	Cockshutt P	29	29	29
30	Fanny Farm	23	23	23
25	Do pf	90	90	90
3	Cosmos I M	10	10	10
25	East S Pr	41	41	41
5	Do pf	98	98	98
10	Easy Wash	19½	19½	19½
100	Fleet Mfg A	33	33	33
75	Gen S W R	32	32	32
35	Goodyear pf	107½	107½	108
5	Hana Del pf	89	89	89
3	Int Util, A	42	42	42
25,000	Int Nickel	52¾	52¾	52¾
12	Kelvinator	7	7	7
4	K E Hotel	69	69	69
20	L Secord	53¾	53¾	53¾
250	Noblesville	20	18½	18½
3	Maple L pf	111	111	111
1,185	Massey-Har	30¼	30	30
3	Monarch pf	76	76	76
25	Moore	31	31	31
92	Muthreads	5	5	5
5	Ont Eq Life			
	Ins	46	46	46
440	Packlite	126	124	124
10	Parker Crush	7	7	7
49	Photomgr	32	32	32
50	Riverside	23	23	23
52	Process Co	34½	34	34
25	Simpson, H	40	40	40
100	Do pf	83	82½	83
2	Tivoli	45	43¾	43¾
1,700	Do pf	107½	107½	107½

MONTREAL

Sales.		High.	Low.	Last.
100	Abitibi	52¼	50¾	50¾
20	Do pf	94	94	94
185	Alberta Gr	91	90	90
10	Do pf	95	95	95
370	Asbestos	4¾	4¾	4¾
5	Do pf	17	17	17
10	Bawlf pf	85	85	85
100	Bell Tel	166¼	166¼	166¼
425	Do rts	7.65	7.60	7.60
15,702	Brazilian	71¾	67½	67¾
10	B C Packers	18½	18½	18½
25	B E Power A	3	3	3
40	Do 1st pf	34	34	34
870	B C Power, A	47	46½	46½
643	Do B	28¾	28¾	28¾
60	Brompton	42	42	42
100	Bruck Silk	25	25	25
160	Brush Stl	30¾	30¾	30¾
10	Calgary Pr	130	130	130
825	Can Bread	13	13	13
100	Can Cem pf	97	97	97
330	Can Car, A	30	30	30
270	Do pf	120	118	118
225	Can Cement	37	37	37
	Do pf	97	97	97
301	Can Gypsum	27½	27	27
3	Can Vickers pf	88	88	88
482	Can Ind Alc	18	17	17
15	St Cas	14	14	14
1,075	C Pacific	31	30	30
100	Can Steamship	23½	23½	23½
120	Do pf	81	80	80
100	Cockshutt P	29	29	29
120	Cons Smelt	380	380	380
25	Donnacona	23	23	23
725	Dom Bridge	166	161	162
200	Dom Textile	98	98	98
50	Dow C Smith	27½	27½	27½
5	Enamel&Heat	28	28	28
800	Famous Pl	64	62	62
133	Fraser	42	42	42
12	Goodyear pf	107½	107½	107½
25	Gurd Chas	23½	23½	23½
165	Ham Bridge	80	80	80
10	Do pf	94	94	94
22,534	Int Nickel	52¾	52¾	52¾
170	G S Wares	8	8	8
20	Do pf	45	45	45
20	Jamaica P S	37	37	37
60	L of Woods

EBERSTADT ENTERS FIRM OF OTIS & CO.

Former Dillon, Read Partner to Represent Cleveland House in This City.

OTHER CHANGES ANNOUNCED

S. E. Ward Joins E. F. Hutton & Co.—P. G. Gossler on Board of American Equities.

The announcement yesterday that Ferdinand Eberstadt had become a partner in the firm of Otis & Co. of Cleveland and would represent that banking house in New York was interpreted in well-informed circles here to mean that Otis & Co., who have had a New York branch for only four years, are to expand their activities in this city, in the United States and abroad.

Mr. Eberstadt resigned his partnership in Dillon, Read & Co. on Jan. 1 and attended the reparations conference in Europe as an assistant to Owen D. Young, chairman of the conference. He was graduated from Princeton in 1913 and from Columbia Law School in 1917. He served with Squadron A Cavalry of New York on the Mexican border and as Captain of the 304th Field Artillery in the World War. In 1919 he became associated with the law firm of Cotton & Franklin in New York, of which he became a partner in 1923. In 1926 he retired from the practice of law to become a partner in Dillon, Read & Co.

Otis & Co. Widely Connected.

The firm of Otis & Co. was founded in 1899 in Cleveland and is closely identified with large banking, public utility, steel and other industrial interests in the United States, particularly in the Middle West. Cyrus S. Eaton is one of the leading members of the firm. Otis & Co. have memberships in the New York, Chicago and other leading stock exchanges and maintain offices in twenty-one cities. The relations of the firm with the Mellon utility and industrial interests have been close for some years.

Mr. Eberstadt has many important connections, among which are the Dannie Heinemann utility groups.

Stevenson E. Ward, president of the National Bank of Commerce until its merger with the Guaranty Trust Company, has been admitted to general partnership in E. F. Hutton & Co., members of the New York Stock Exchange. Gerald M. Loeb has also been admitted as general partner in charge of the statistical department. Mr. Ward started his banking career with his father in the Bank of Mansfield, Mansfield, Ohio, in 1902. He became assistant cashier of the National Bank of Commerce in 1912 and subsequently cashier, vice president and, in 1923, president.

James F. McClelland, until recently vice president of the New York Trust Company, was elected yesterday a vice president of the Chemical National Company, Inc., and the Chemical Bank and Trust Company.

Harry N. Britt, treasurer of Worth, Inc., has been elected a vice president of the Goldwyn Loan and Investment Company.

Robert G. Kennedy Jr. has been admitted to general partnership in the stock exchange firm of Morris & Smith. Robert G. Kennedy has retired as general partner.

Gossler on American Equities Board.

Phillip G. Gossler, president of the Columbia Gas and Electric Company, has been elected to the board of the American Equities Company. Other new members elected were J. H. Briggs, vice president of H. M. Byllesby & Co.; F. J. Leary, vice president of the Central Hanover Bank and Trust Company; John B. Miller, chairman of the board of the Southern California Edison Company; Edward B. Robbinette, president of Stroud & Co., Inc., and Elisha Walker, president of the Bancamerica-Blair Corporation and chairman of the executive committee of the Bank of America.

Howard Burdick, assistant vice president of the Title Guarantee and Trust Company, has been elected a director of the Lafayette National Bank of Brooklyn.

Lawrence Greenebaum has been appointed treasurer of Mandel Brothers, Inc., to fill a vacancy created by the resignation of Fred L. Mandel, who continues as chairman of the board. Mr. Greenebaum has resigned as vice president of S. W. Straus & Co. to assume his new position.

CARBONIC CONCERNS MERGE

Air Reduction and U. S. Industrial Alcohol Expand Holdings.

Approximately 75 per cent of the stock of the Pure Carbonic Company of America has been acquired by the Air Reduction Company, Inc., and the United States Industrial Alcohol Company, the latter companies announced yesterday. Through the acquisition the two companies also acquire control of the Compressed Carbonic Company, Inc.; the Pure Carbonic Company of Illinois and the Pure Carbonic Company of California, which were acquired recently by the Pure Carbonic Company of America.

Certain stockholders of the old Pure Carbonic Company of Illinois retain their interest in the business as stockholders of the Pure Carbonic Company of America, according to the announcement.

The Pure Carbonic Company of America owns and operates or controls plants producting carbon dioxide in Philadelphia, Baltimore, Chicago, St. Louis, San Francisco and Los Angeles.

COMPANY MEETINGS TODAY.

Directors.

FOR DIVIDENDS.

Allis-Chalmers Manufacturing Co.
Birtman Electric Co.
Bonded Capital Corp.
Consolidated Bond & Share Corp. (N. Y.).
Phoenix Hartford Finance Corp.

OTHER MEETINGS.

Folmer Graflex Corp.
General American Tank Car Corp.
General Electric.
Illinois Merchants Trust Co. (Chic.).
Kimball Trust & Savings Bank, Chicago.
Laguna Land & Water Co.
Radio Corp. of America.
Strouck (S.) & Co., Inc.
Studebaker Corp.
Virginia Fire & Marine Insur., Richmond.

Stockholders.

SPECIAL.

American Equitable Assurance of N. Y.
Dominion of Canada General Insurance Co.
Newberry (J. J.) Co.

DIVIDENDS PAYABLE TODAY.

Company.	Rate.	Per.
Canadian Cottons, Ltd.	2%	Q
Do pf.	1¾%	Q
North River Insurance	$.90	Ex

PRODUCE EXCHANGE STOCKS

During September the securities market of the New York Produce Exchange set a new high record of trading with 3,526,075 shares, a daily average of approximately 150,000 shares. In the nine and one-half months since the securities market was opened the turnover has been 11,191,598 shares. Of this number 8,008,832 shares have been cleared through the Produce Exchange Clearing House. Their market value was $216,600,000.

THURSDAY, OCT. 3, 1929.
SALES 162,160.

INDUSTRIALS.

Sales.		High.	Low.	Last.	Net Ch'ge.
3,200	All Am Gen wi..	27½	27	27½	..
200	Allied Mills	20	19⅞	19⅞	— ⅛
3,200	Alls Chal Rts wi	⅞	⅞	⅞	..
1,200	Am Eagle new	3½	3⅜	3½	..
10,800	Am Fdrs rts	6⅞	6⅝	6⅝	— ⅛
100	Am Util Gen A..	18	18	18	..
500	Do B vtc	9⅞	9⅝	9⅞	..
9,100	Assd G & E	56⅝	54¼	54⅝	— 2⅛
1,300	Do rts	25⅞	24½	24½	— 1⅜
600	Auto Stand	10⅝	9½	10⅝	— ⅛
1,400	Bagdad	3⅝	3	3⅝	+ ⅛
600	Big Mo	1⅞	⅝	1⅞	+ ⅛
100	Bos Her Trav wi	39½	39½	39½	..
1,200	Brit Type Inv n A w i	23½	23	23¼	+ ⅛
1,000	Do rts	1½	1½	1½	+ ⅛
100	Gen Am Min	3⅞	3⅞	3⅞	— ⅛
56,700	Chat Pnx Al w i	23½	23	23½	..
3,700	Chem & Ammo	29⅝	28	28⅛	— 1⅝
100	Claggett	33½	33½	33½	cash
100	Color Pict	15	15	15	+ ⅛
100	Com Sec pf	95½	95½	95½	— 2
300	Com Water w i	16½	16½	16½	— ⅛
800	Con Gas Util B..	13⅜	13⅜	13⅜	— ⅛
800	Cont Shrs pf	99	98⅜	99	..
200	Cont Shrs	68	67⅞	68	— 2⅛
800	Del & Can Tun..	6	5⅝	5⅝	..
400	Dixton	11½	11¼	11½	..
1,900	East Uti As conv	18	17¾	17¾	— ⅛
300	Gen G & E pf	105½	104½	104½	— ⅜
100	Do pf B w i	98½	96½	96½	— 1
1,300	Gt Lakes w i	36½	34⅝	35½	— 1
600	Gt Nor Inv A	40	39	39	— 1
5,600	Ind Ter Illum Oil	35	33⅝	33¾	— ⅛
1,100	Int Cont Pwr A	27	27	27	..
1,000	Int Carriers	23½	22⅞	22⅞	— ⅛
1,600	Int Rust Iron	6¾	6¼	6¼	— ⅛
1,700	Jenkins	8⅞	7⅞	8⅛	..
2,900	Kane Stores	17⅞	17⅞	17⅞	+ ⅛
100	Kaybee w i	20¼	19½	20¼	..
800	Kinner Air	1⅝	1½	1½	..
700	LaLasine	5	4⅞	4⅞	— ⅛
200	Lind Distl	15½	15⅜	15½	..
100	Mactadden pf	50	50	50	— 1½
100	Man Dearborn	53⅜	53⅛	53⅛	..
10,400	Marine Mid w i.	76	73⅝	73⅝	— 1⅜
7,300	Merlin	⅜	⅜	⅜	..
500	Morison Et	48¼	47	48⅛	+ ⅛
100	Net Copper	5	5	5	— 1
6,900	Pet Conv	12½	12⅜	12	+ ⅛
7,700	Pub Util Hld ww	37⅞	37	37⅛	— ⅛
300	Rhodesian w i	17⅝	16½	16½	— ⅜
1,100	Seabd Util Shrs	14⅜	13⅜	13⅝	— ⅜
300	Shell pf	105¾	105	105	..
100	Stand Phar	14½	14½	14½	+ ⅛
200	S K F	67½	67	67	— 1
200	Tobe	5⅝	5	5	— ⅛
100	Trent Process	⅞	⅞	⅞	..
2,400	Union Cigar	2⅜	2⅜	2⅜	+ ⅛
1,600	Un Fdrs rts	3¼	3⅛	3⅛	— ⅛
50	Util Eq Uts	135	135	135	— 1
700	Zenda Gold	2⅜	2¼	2¼	— ⅛

BANKS.

70	Bk Am	228	228	228	— 5
20	Bk U S Uts	178	178	178	..
25	Chat Phenix n.	167	167	167	— 7
600	Irving Tr	91	89	89	— 3
80	Mfrs Tr	271	270	270	— ⅛

INSURANCE.

300	Home Ins n w i.	67¼	66¾	66¾	— 1⅜
200	Pub Fire	25	25	25	— 1
103	Sylvania	40	40	40	+ 4½

INACTIVE BID AND ASKED.

Closing bid and asked quotations of stocks not traded in were:

	Bid.	Ask.		Bid.	Ask.
Aero Rle'm	2⅝	3⅛	H'g'de L'p.	43	45
Am A Car	9	10	Lesnings	12¾	14
Am Sol rts	11¼	12⅝	Maple Prod	3	6
Andes	⅝	¾	Mass Util.	16	18
Ang A shrs	24	26	Met Tex	7½	8½
Appal w i.	11	12½	M S O A vtc w i.	11	12¾
Assd T Util	38	42	Do B vtc	27	30
Bagnall A	27	30	Do B vtc w i	4	6
B G Sand	4	5½	Mid Un w i	3½	5¾
Bon Teller	29	29¾	Nor Butte	4	5½
Do pf	52	52½	Pax Gomper	1¾	1⅞
Ch'm't Inds	11	12½	Prime A	4	6
Com Inv Tr pf n w i	99	100¾	Radio Sec	1⅞	3
Gen Cap	78	80	Rel I B wi	10	12
Gen Mg	1½	3	Sheld'n Mln	⅜	1½
Gilvex	18	19½	Shep Stz	3	6
Gold Cy n.	15⅝	16⅝	Sher Gord	5⅝	6½
Goddard wi	11	11⅝	Stand Hold	30	31½
Hemisphere	⅛	2½	Syd Basin	6	6⅝
Do A	1	2½	Syd Rand	1⅜	2⅝
Horn Sig	4	7	Wall D wi	20	20½

BANK STATEMENT.

REPORT OF THE CONDITION OF

THE CONTINENTAL BANK OF NEW YORK

at the close of business on the 27th day of September, 1929.

RESOURCES.

Specie		$25,457.76
Other currency authorized by the laws of the United States.		124,614.00
Cash items, viz.:		
Exchanges and checks for next day's clearings.	$40,511,596.96	
Other cash items	7,527,450.06	
		48,039,047.02
Due from the Federal Reserve Bank of New York, less offsets		2,024,190.00
Due from other banks, trust companies and bankers		951,219.23
Stock and bond investments, viz.:		
Public securities.	$1,701,226.25	
Private securities.	634,272.50	
		2,335,498.75
Loans and discounts secured by other collateral		20,588,111.00
Loans, discounts and bills purchased not secured by collateral		945,386.31
Overdrafts		408.68
Real estate		29,005.94
Other assets, viz.:		
Furniture and fixtures	$30,212.61	
Customers' liability under traveler's L/C	83,000.00	
Liberty bonds for cotton margins..	25,000.00	
Accrued interest not entered on books at close of business on above date	100,000.00	
Loans held for customers	2,200,000.00	
		2,438,212.61
Total		$77,500,730.73

LIABILITIES.

Capital stock		$6,000,000.00
Surplus:		
Surplus fund	$10,000,000.00	
Undivided profits	1,275,404.74	
		11,275,404.74
Deposits:		
Preferred, as follows:		
Due New York State Savings Banks	$25,310.11	
Due New York State Savings and Loan Association, Credit Unions and Land Bank	1,806.71	
Deposits by the State of New York	200,000.00	
Other deposits secured by a pledge of assets	90,000.00	
Not preferred, as follows:		
Deposits subject to check	16,529,627.48	
Time deposits, certificates and other deposits, the payment of which cannot legally be required within thirty days	607,100.00	
Demand certificates of deposit	18,922.25	
Other certificates of deposit	123,650.00	
Cashiers' checks outstanding, including similar checks of other officers	32,484.00	
Certified checks	40,171,080.63	
Unpaid dividends	4,041.70	
Due trust companies, banks and bankers	6,655.98	
		57,874,307.70
Other liabilities, viz.:		
Loans held for customers	$2,200,000.00	
Travelers letters of credit	85,000.00	
Reserves for taxes, expenses, &c.	13,748.20	
Cotton margins bond account	25,000.00	
Accrued interest not entered on books at close of business on above date	15,000.00	
Estimated unearned discounts	10,000.00	
		2,350,748.20
Total		$77,500,730.73

DISSOLUTION NOTICE.

STATE OF NEW YORK, } ss.:
DEPARTMENT OF STATE. }

I DO HEREBY CERTIFY that a certificate of dissolution of THE WALHARDT CORPORATION has been filed in this department this day and that it appears therefrom that such corporation has complied with section one hundred and five of the Stock Corporation Law, and that it is dissolved.

GIVEN IN DUPLICATE under my hand and official seal of the Department of State, at the City of Albany, this 1st day of October, one thousand nine hundred and twenty-nine.

[Seal] FRANK S. SHARP,
Deputy Secretary of State.

Empire Trust Company

COLEMAN du PONT, Chairman of the Board
LEROY W. BALDWIN, President

Main Office
Equitable Building
120 Broadway, New York

FIFTH AVENUE OFFICE
EMPIRE TRUST COMPANY BUILDING
580 FIFTH AVE., CORNER 47TH ST.

HUDSON OFFICE
METROPOLITAN OPERA BUILDING
1411 BROADWAY, CORNER 39TH ST.

LONDON OFFICE
28, CHARLES STREET, HAYMARKET, S. W.

Condensed Statement of Condition at the Close of Business, September 27, 1929

ASSETS

Cash in Vault and Banks	$12,976,893.67
Government and Municipal Bonds	6,550,987.00
Railroad and Other Bond and Stock Investments	12,795,643.65
Street and Demand Loans	46,663,940.79
Time Loans and Bills Purchased	13,680,431.99
Bonds and Mortgages	1,080,053.62
Customers' Liability on Acceptances	213,674.09
Accrued Interest Receivable and Other Assets	704,359.38
	$94,665,984.19

LIABILITIES

Capital Stock	$6,000,000.00
Surplus and Undivided Profits*	9,440,925.39
Acceptances	213,674.09
Reserved for Accrued Interest, Taxes, etc.	485,595.26
DEPOSITS	78,525,789.45
	$94,665,984.19

*After deducting 88th regular quarterly dividend, 3%, amounting to $180,000, payable Sept. 30, 1929.

Agent for the sale of United States, New York State and Pennsylvania Tax Stamps

Empire Safe Deposit Company

Safe Deposit Vaults at all Offices

Report of the Condition of

The Fifth Avenue Bank of New York

at the close of business on the 27th day of September, 1929.

RESOURCES

Specie		$27,350.60
Other currency authorized by the Laws of the United States		390,461.00
Cash items, viz.:		
Exchanges and checks for next day's clearings	$861,025.82	
Other cash items	329,261.38	
		1,190,287.20
Due from the Federal Reserve Bank of New York, less offsets		3,210,965.74
Due from other banks, trust companies and bankers		567,842.87
Stock and bond investments, viz.:		
Public securities	$4,165,689.19	
Private securities	104,400.00	
		4,270,089.19
Loans and discounts secured by bond and mortgage, deed or other real estate collateral		13,000.00
Loans and discounts secured by other collateral		15,651,879.87
Loans, discounts and bills purchased not secured by collateral		6,885,786.61
Overdrafts		60,352.35
Bonds and mortgages owned		232,000.00
Real estate, viz.:		
Bank buildings		1,302,068.60
Customers' liability on acceptances (see liabilities, per contra)		21,261.10
Other assets, viz.:		
Accrued interest entered on books at close of business on above date	35,008.43	
Accrued interest not entered on books at close of business on above date estimated	35,008.43	
		70,016.86
Total		$33,308,006.71

LIABILITIES

Capital stock		$300,000.00
Surplus:		
Surplus fund	$2,000,000.00	
Undivided profits	1,814,111.96	
		3,814,111.96
Deposits:		
Preferred, as follows:		
Due New York State Savings Banks	$358,883.91	
Due New York State Savings and Loan Association, Credit Unions and Land Bank	93,610.04	
Other deposits due as executor, administrator, guardian, receiver, trustee, committee or depositary	1,447,848.59	
Not preferred, as follows:		
Deposits subject to check	24,603,062.43	
Demand certificates of deposit	11,817.67	
Cashiers' checks outstanding, including similar checks of other officers	311,618.40	
Certified checks	47,639.49	
Unpaid dividends	276.00	
Due trust companies, banks and bankers	91,902.24	
Extend total deposits		26,967,238.77
Bills payable, viz.:		
Secured by obligations of United States, including certificates of indebtedness sold with agreement to repurchase		1,500,000.00
Acceptances of drafts payable at a future date or authorized by commercial letters of credit		21,261.10
Other liabilities, viz.:		
Dividends payable October 1, 1929	$30,000.00	
Reserve for taxes and contingencies	345,771.74	
Accrued interest not entered on books at close of business on above date due on fiduciary accounts in Trust Department	91.67	
Estimated unearned discounts	129,531.47	
		505,394.88
Total		$33,308,006.71

Corn Exchange Bank Trust Co.

REPORT OF THE CONDITION OF THE

at the close of business on the 27th day of September, 1929.

RESOURCES.

Specie		$1,275,330.44
Other currency authorized by the Laws of the United States		3,620,792.50
Cash items, viz.:		
Exchanges and checks for next day's clearings	$37,248,406.01	
Other cash items	8,061,100.07	
		45,309,506.08
Due from The Federal Reserve Bank of New York		29,477,692.94
Due from approved reserve depositaries		290,000.00
Due from other banks, trust companies and bankers		3,970,494.12
Stock and bond investments, viz.:		
Public securities	$55,719,838.43	
Private securities	16,808,156.96	
		72,611,396.39
Loans and discounts secured by bond and mortgage, deed or other real estate collateral		1,196,351.37
Loans and discounts secured by other collateral		90,381,288.19
Loans, discounts and bills purchased not secured by collateral		38,497,326.33
Own acceptances purchased		378,000.00
Overdrafts		116,191.61
Bonds and mortgages owned		16,881,131.68
Real estate, viz.:		
Bank buildings	$12,985,456.63	
Other real estate	38,976.41	
		13,024,427.04
Customers' liability on acceptances (see liabilities, per contra)	2,318,868.49	
Less anticipations	157,458.70	
		2,161,455.09
Other assets, viz.:		
Accrued interest entered on books at close of business on above date	$1,578,573.33	
Accrued interest not entered on books at close of business on above date	385,124.00	
		1,963,707.33
Total		$310,786,271.71

LIABILITIES.

Capital stock		$12,100,000.00
Surplus:		
Surplus fund	$14,300,000.00	
Undivided profits	8,504,206.55	
		22,804,206.55
Deposits:		
Preferred, as follows:		
Due New York State Savings Banks	$5,814,100.40	
Due New York State Savings and Loan Association, Credit Unions and Land Bank	262,338.65	
Other deposits due as executor, administrator, guardian, receiver, trustee, committee or depositary	333,835.65	
Other deposits secured by a pledge of assets	1,324,000.00	
Not preferred, as follows:		
Deposits subject to check	198,779,276.66	
Time deposits, certificates and other deposits, the payment of which cannot legally be required within thirty days	6,434,070.22	
Demand certificates of deposit	282,788.35	
Deposits withdrawable only on presentation of pass-books	24,537,956.45	
Cashiers' checks outstanding, including similar checks of other officers	1,650,955.68	
Certified checks	26,643,836.98	
Unpaid dividends	6,813.00	
Due trust companies, banks and bankers	6,980,536.98	
Extend total deposits		272,570,375.51
Acceptances of drafts payable at a future date or authorized by commercial letters of credit		2,318,803.79
Other liabilities, viz.:		
Mortgages on real estate owned	$120,000.00	
Reserves for taxes, expenses, &c.	156,778.04	
Accrued interest entered on books at close of business on above date	143,657.17	
Accrued interest not entered on books at close of business on above date	228,814.46	
Estimated unearned discounts	348,348.29	
		982,555.56
Total		$310,786,271.71

County Trust Company of New York

at the close of business on the 27th day of September, 1929.

RESOURCES.

Specie		$813,101.37
Other currency authorized by the laws of the United States		760,000.00
Cash items, viz.:		
Exchanges and checks for next day's clearings	$729,235.42	
Other cash items	926.35	
		730,161.77
Due from the Federal Reserve Bank of New York, less offsets		850,000.00
Due from approved reserve depositaries, less offsets		1,000,450.38
Stock and bond investments, viz.:		
Public securities	$3,180,252.90	
Private securities	2,417,966.30	
		5,598,219.40
Loans and discounts secured by bond and mortgage, deed or other real estate collateral		155,641.18
Loans and discounts secured by other collateral		19,112,163.51
Loans, discounts and bills purchased not secured by collateral		5,316,883.44
Overdrafts		336.15
Bonds and mortgages owned		$79,850.00
Real estate, viz.:		
Other real estate	$238,584.35	
		238,584.35
Other assets, viz.:		
Vaults	$5,855.00	
Furniture and fixtures	73,288.44	
Accrued interest not entered on books at close of business on above date	170,646.37	
Insurance premiums paid in advance	26,944.05	
Federal stamps	278.48	
		$76,992.24
Total		$35,432,383.88

LIABILITIES.

Capital stock		$4,000,000.00
Surplus:		
Surplus fund	$3,500,000.00	
Undivided profits	1,307,449.29	
		4,807,449.29
Deposits:		
Preferred, as follows:		
Due New York State savings banks	$125,279.62	
Other deposits due as executor, administrator, guardian, receiver, trustee, committee or depositary	72,159.65	
Deposits by the State of New York	3,500,000.00	
Other deposits secured by a pledge of assets	868,649.80	
Deposits otherwise preferred, if any	2,336,483.14	
Not preferred, as follows:		
Deposits subject to check	17,530,813.86	
Time deposits, certificates and other deposits, the payment of which cannot legally be required within 30 days	997,074.14	
Demand certificates of deposit	138,997.28	
Deposits withdrawable only on presentation of passbooks	1,115,986.35	
Cashiers' checks outstanding, including similar checks of other officers	86,186.19	
Certified checks	141,074.76	
Due trust companies, banks and bankers	102,393.75	
Total deposits		26,514,988.54
Other liabilities, viz.:		
Reserves for taxes, expenses, &c.	$1,860.80	
Accrued interest entered on books at close of business on above date	26,050.72	
Accrued interest not entered on books at close of business on above date	19,826.22	
Estimated unearned discounts	62,408.31	
		109,946.05
Total		$35,432,383.88

FIDELITY TRUST COMPANY OF NEW YORK.

STATEMENT OF CONDITION
as of October 2nd, 1929

RESOURCES

Cash and Due from Banks		$15,582,975.54
U. S. Government Obligations		5,480,146.56
State and Municipal Bonds		2,810,438.39
Other Bonds and Securities		4,681,874.60
Loans and Bills Purchased		38,290,240.88
Bonds and Mortgages on Real Estate		1,780,865.00
Customers' Liability on Acceptances and Letters of Credit		5,409,485.60
Accrued Interest, etc.		236,378.91
Furniture and Fixtures		220,400.00
		$74,492,805.48

LIABILITIES

Capital	$6,000,000.00	
Surplus	4,000,000.00	
Undivided Profits	1,617,361.16	$11,617,361.16
Deposits		55,900,874.89
Reserve for Interest, Taxes, etc.		259,521.07
Acceptances, Letters of Credit and Acceptances Endorsed		5,420,120.33
Other Liabilities		259,928.03
Agreement to Repurchase United States Obligations sold		1,035,000.00
		$74,492,805.48

MAIN OFFICE: 120 Broadway

Chambers Street at West Broadway
Liberty Street at West Street
William Street at John Street
Seventeen Battery Place
12 East 45th Street

VALUABLE INFORMATION FOR AVERAGE INVESTORS

The average investor is not usually in a position to afford expensive investment counsel . . . and his investments must be intelligently directed if they are to be profitable.

The New York Daily Investment News indicates outstanding opportunities every day . . . it gives sound information concerning investments.

The Investment News is written for the average investor in a human and refreshing manner. Its instructive features and dependable advance opinions are universally popular.

NEW YORK DAILY
INVESTMENT NEWS
67 Wall Street, New York

For sale at all newsstands

Special Discount on 3 or More Subscriptions for the Same Address

Rates: Three months $6.75 ☐ Six months $13.00 ☐ One year $20.00 ☐

Name .....
Address ..... T.L.

Mail to Investment News, Box No. 77 Varick Street Station, New York City

5½% and 6%

For 32 years this Building, Savings and Loan Association has regularly paid not less than 5½% cash dividend on its Income Shares and 6% accumulative dividend on Installment Shares. Our Income Shares earn from date of issue.

Denominations of $100 and multiples thereof. Under our popular Systematic Savings Plan, $16 saved monthly matures to $1,000 in 51 months; larger amounts in like ratio. Accounts opened before October 11 earn from October 1.

GUARANTEED

Write or call for booklet "Safety of Savings," fully explaining our savings and investment plans and the "Agreement of Guaranty." We will also send a bound copy of "My Budget," a personal accounting book for 52 weeks which you will find invaluable. Thousands now in use.

Under State Banking Supervision

BANKERS LOAN & INVESTMENT CO
A SAVINGS AND LOAN ASSOCIATION
Dept. T 61 William St., New York

Firestone

THE FIRESTONE TIRE & RUBBER COMPANY
Akron, Ohio

Dividend, 6% Preferred Stock

The regular quarterly dividend of one and one-half per cent (1½%) on the 6% Preferred Stock of this Company has been declared, payable October 15, 1929, to stockholders of record at the close of business October 1, 1929.

Dividend, Common Stock

A dividend of two dollars ($2.00) per share on the Common Stock of this Company has been declared, payable October 20, 1929, to stockholders of record at the close of business October 10, 1929.

John J. Shea, Treasurer.

PARTOS REALTY HOLDING CORPORATION.

The Board of Directors of this Company has declared the 6th consecutive quarterly dividend of .44 (forty-four cents) per share on the outstanding 7% Preferred Stock, and the 6th consecutive quarterly dividend of $.35 (thirty-five cents) per share, at the rate 14% per annum, on the outstanding Common Stock, payable on October 10th, 1929, to stockholders of record at the close of business September 20th, 1929.

N. C. PARTOS, President.

Over 600,000 of Investing Age

Of this number 440,000, or nearly half the population of Pittsburgh, constitute the great "buying age"—between 18 and 44.

The Pittsburgh Press

Necessary for Reaching Investors in Metropolitan Pittsburgh

U. S. INDUSTRIAL ALCOHOL CO.
COMMON DIVIDEND NO. 29.

The Board of Directors has declared a regular quarterly dividend of $1.50 per share on the common stock payable November 1, 1929, to stockholders of record October 15, 1929.

The transfer books will not be closed.

F. G. PENNEBAKER, Treasurer.
September 26, 1929.

AMERICAN CAN COMPANY.
Common Stock.

A quarterly dividend of seventy-five cents per share has been declared on the Common Stock of this Company, payable November 15th, 1929, to Stockholders of record at the close of business October 31st, 1929. Transfer Books will remain open. Checks mailed.

E. A. BURGER,
Secretary.

Financial America Advertises In The Philadelphia Inquirer

PHILADELPHIA is distinctly a morning newspaper field in financial advertising. The Inquirer is not only the largest morning newspaper in Philadelphia, it is the greatest in the state of Pennsylvania; among the few first great morning newspapers of the world.

Just as a man is known by the company he keeps, so is the character and value of a newspaper's financial news and advertising columns determined by those who read and use them.

In another column on this page, we have listed many outstanding financial institutions who find it pays to advertise in the Financial and Business Section of this newspaper.

Primarily this is because the Inquirer's circulation is close to 300,000 daily and more than a half-million Sunday . . . *"Nothing succeeds like circulation."*

Since the Inquirer inaugurated its enlarged Financial and Business News Section, giving it a separate identity from the rest of the paper, financial advertising lineage has gone ahead by leaps and bounds.

In this new and comprehensive repository of the financial news of all the world, full quotations of the New York and Philadelphia stock markets are printed daily; all the transactions on the New York Curb and in New York bonds are recorded. The news of every important American and European market is reported *fully*.

In addition to this, such financial authorities as Fred C. Whitecar (Financial Editor), Frank J. Webb and Robert Winsmore, of the New York Financial Bureau of the Inquirer, as well as B. C. Forbes, are regular contributors.

We do not over-state the truth in declaring that a new star in the financial advertising firmament of Philadelphia has arisen since this great forward step in the Inquirer's editorial financial policy.

If you wish results, hitch your wagon to the Inquirer.

[*Increasing interest in the Curb Market prompted the Inquirer, effective September 26, to enlarge greatly the space usually devoted to Curb quotations, giving them the same prominence it gives to the New York Stock Exchange. This is in line with the Inquirer's policy of publishing the best business and financial section in Philadelphia.*]

PUBLISHED EVERY DAY IN THE YEAR

The Philadelphia Inquirer

THE ELVERSON BUILDING, PHILADELPHIA

New York Advertising Bureau
9 E. 40th Street
Telephone Caledonia 5143

Chicago Bureau
360 North Michigan Avenue
Telephone Central 4736

Detroit Bureau
408 Fine Arts Building
Telephone Randolph 7079

European Bureau, 16 Regent Street, London
Paris Bureau, 24 Boulevard des Capucines
Advertisements and Subscriptions Received

N. B.—Financial advertising agencies and advertisers, in general, should, in making up schedules for advertising for fall business, be sure to consider the Inquirer's 300,000 daily and 500,000 Sunday circulation.

Some of the Financial Advertisers in the Inquirer

Adelphia Bank & Trust Co.
American Appraisal
Ames, Emerich & Co.
Anglo South American Trust Co.
Associated Public Utilities Corp.
Associated Gas & Electric Securities Co., Inc.
Bancamerica-Blair Corporation
Baker, Young & Co.
Bank of North America & Trust Company
Bankers Securities Corporation
Bankers Trust Company of Phila.
Bankers Trust Company of New York
Battles & Co.
Bean, Chas. H., Co.
Belmont Trust Company
Beizer & Company
Beneficial Saving Fund Society
Bioren & Company
Boenning & Company
Bonbright & Co.
Brown Brothers & Co.
Bullock, Calvin
Burr, Geo. H., & Co.
Bylesby, H. M., and Co.
Canadian Bank of Commerce
Cassatt & Company
Central Hanover Bank
Central National Bank
Central Trust & Savings Co.
Chandler & Co.
Chase Securities Corporation
Chatham-Phoenix Corporation
City National Bank & Trust Co.
Clark, E. W., & Company
Claggett, Strabo V., Co.
Collings, C. C., Co.
Colonial Trust Company
Commercial National Bank & Trust Co. of Philadelphia
Commonwealth Title Co. of Phila.
Continental Equitable Title & Trust Co.
Continental Illinois Bank & Trust Co.
Corn Exchange National Bank & Trust Co.
de Saint-Phalle & Company
Doherty, Henry L., & Company
Drayton, Penington & Colket
Dillon, Read & Co.
Drexel & Co.
Eastman, Dillon & Company
Eliason, Kolb & Eliason
Eighth National Bank
Fidelity-Philadelphia Trust Co.
First National Bank
First Penny Savings Bank of Philadelphia
Fitch, Crossman & Company
Franklin Trust Company
Germantown Saving Fund
Germantown Trust Company
Girard Trust Company
Goddard, McClure Co.
Goldman, Sachs & Co.
Goodbody & Company
Guaranty Trust Company of N. Y.
Hallgarten & Co.
Halsey Stuart & Company
Hambleton & Co., Inc.
Hamilton Trust Company
Harris, Forbes & Co.
Hayden, Stone & Co.
Hecker & Company
Holmes, Watson & Rapp
Hopper, Soliday & Company
Hornblower & Weeks
Industrial Trust Company
Integrity Trust Company
Jenks, Gwynne & Company
Jones, C. Clothier, & Co.
Jones, Miller & Company
Kelly, Converse & Co., Inc.
Kensington Trust Co.
Kidder, Peabody & Co.
Lee, Higginson & Co.
Lehman Brothers
Lilley, Blizzard & Company
Livingston & Company
Long, Perry R., & Co.
McCreery, Samuel, & Company
MacMeekin & Williamson
MacDonald & Company
Mackie, Hents & Company
Manufacturers Trust Co.
Market Street National Bank
Market Street Title & Trust Co.
Martin & Company, Inc.
Maus, Wm. H., & Company
Merrill, Lynch & Co.
Mitten Bank & Trust Company
Montgomery, Scott Co.
Moore, Leonard & Lynch
Morgan, J. P., & Co.
Morley, Wood Company
Munds & Winslow
National Bank of Germantown
National City Company, The
National Security Bank
Newburger, Henderson & Loeb
Ninth Bank & Trust Co., The
Northern Trust Co.
Old Colony Corporation
Ohlstrom, C. L., & Company
Orton, Kent & Company
Otis & Co.
Paine, Webber & Co.
Parsley Brothers
Penn National Bank
Philadelphia National Bank
Philadelphia Saving Fund Society
Plaza Trust Co.
Prince & Whitely
Provident Trust Company
Pynchon & Company
Real Estate Trust Co.
Real Estate-Land Title & Trust Co.
Redmond & Company
Republic Trust Company
Ristine, F. P., & Co.
Rollins, E. H., & Sons
Second National Bank
Sisto, J. A., & Co.
Smith Brothers & Co.
Smith, Graham & Rockwell
Snyder, R. M., & Company
Stone & Webster and Blodget, Inc.
Stroud & Company, Inc.
Sutro Brothers & Co.
Tradesmen's National Bank & Trust Co.
Trask, Spencer, & Co.
Ulbrich & Co.
Union Trust Co. of Pittsburgh
Waples, Rufus, & Company
West & Company

WHEAT PRICES DROP ON LIQUIDATION

Breaks in the Stock Market Bring Grain Decline and Close Is at Net Losses.

STORAGE ROOM A PROBLEM

Corn Is Off With Wheat in a Small Trade—Oats and Rye Also Go Lower.

Special to The New York Times.

CHICAGO, Oct. 3.—Liquidation developed in the wheat market today largely as a result of the drastic decline in securities, and with stop loss orders uncovered the finish was about the bottom, with net losses of 1¾ to 2¼ cents, with support coming mainly from houses that sold yesterday, and by holders of bids. The greater part of the news was favorable to a lower range of values and a majority of the local element was on the selling side during the day.

Winnipeg was heavy and lost 2 to 2¾ cents, but Buenos Aires finished 1¼ cents higher to ⅛ cent lower, the former on October, Liverpool was off ⅝ to 1⅝ pence for the day, the latter on May.

The question of storage room for wheat both here and abroad is becoming a factor in the market, as latest figures show 355,000,000 bushels in store in the United States and Canada, including the quantity now in country elevators in the three Canadian Provinces. Argentine wheat for November shipment was reported to have sold at equal to 3 cents under Liverpool December, with claims that 200,000 bushels American No. 1 hard Winter sold at equal to $1.18, Chicago, or about 17 cents under December, at the time the report was received.

Considering the decline in values today, the export business was small, estimated at 800,000 bushels, mainly Manitobas. The activity of the Farm Board in helping form a cooperative marketing association had little effect on values, and sentiment after the close was decidedly bearish.

Primary arrivals today, 1,220,000 bushels; week ago, 1,469,000 bushels; last year, 3,358,000 bushels. Shipments, 1,683,000 bushels; week ago, 1,835,000 bushels; last year, 2,555,000 bushels.

Corn showed a firm undertone early, but the weakness in wheat finally resulted in local selling and the finish was at net losses of ¾ to ⅞ cent. Trade in the aggregate was not large. Country offerings were small and the spot basis steady. Buenos Aires finished unchanged to ⅜ cent lower.

Primary receipts of corn today, 590,000 bushels; week ago, 686,000 bushels; last year, 310,000 bushels. Shipments, 519,000 bushels; week ago, 384,000 bushels; last year, 609,000 bushels.

Cash interests and houses with northwestern connections were on the buying side of oats, while locals sold, and the finish was ¾ to ⅞ cent lower. There was a marked falling off in country offerings to arrive. Rye showed stubborn resistance to selling pressure, with commission houses buying on cash orders, and the finish was ⅝ to ¾ cent lower.

Prices for the principal grains were as follows:

Chicago.

WHEAT.

	Open.	High.	Low.	Close.	Prev. Day.	Last Year.
Dec.	1.33⅝	1.36	1.32⅝	1.32¾	1.35⅞	1.15⅝
March	1.41¾	1.43¾	1.39⅝	1.40	1.41⅞	1.22⅝
May	1.46	1.46⅝	1.43¾	1.43⅝	1.45⅝	1.25⅝

CORN.

Dec.	.97¼	.97⅝	.96¼	.96¾	.96⅞	.81⅝
March	1.01½	1.01⅞	1.00½	1.00⅝	1.01⅛	.84
May	1.04	1.04⅜	1.03	1.03⅛	1.03⅝	.86⅝

OATS.

Dec.	.53⅜	.53⅞	.53¼	.53½	.53½	.42¼
March	.51⅜	.51⅞	.50⅞	.51⅛	.50⅝	.44⅝
May	.51⅞	.51⅞	.51	.51	.51⅝	.45⅝

RYE.

Dec.	1.09⅛	1.09¼	1.08¼	1.08¼	1.08½	1.08⅜
March	1.14⅞	1.15	1.13⅝	1.13⅞	1.14⅝	1.09⅜
May	1.15⅞	1.17	1.15⅝	1.15⅝	1.16¼	1.09⅜

PROVISIONS.

Lard—						
Oct.	10.92	11.22	10.92	11.15	10.87	12.37
Nov.	11.00	11.25	11.00	11.25	11.00	12.32
Dec.	11.12	11.37	11.12	11.35	11.12	12.42
Jan.	11.60	11.80	11.60	11.80	11.60	12.75
May	12.00	12.10	12.00	12.10	12.00	....
Dry Salted Bellies—						
Jan.	12.15	12.20	12.15	12.20	12.15	....
May	12.75	12.77	12.75	12.77	12.75	....

Minneapolis.

WHEAT.

Dec.	1.39	1.39⅜	1.36½	1.36½	1.38⅞	1.15
May	1.47⅛	1.47⅛	1.44	1.44⅛	1.46⅜	1.20

Winnipeg.

WHEAT.

Oct.	1.44¼	1.46	1.42⅛	1.42¾	1.44⅝	1.20
Nov.	1.43	1.46¼	1.43⅛	1.43⅝	1.40	1.20½
Dec.	1.44⅝	1.46⅝	1.43⅝	1.43⅝	1.46⅝	1.18⅝
May	1.52⅛	1.52½	1.50	1.50⅛	1.52¾	1.23⅞

OATS.

Oct.	.68¼	.68½	.67¼	.67⅜	.68⅜	.58⅛
Nov.	.68¼	.68⅜	.68⅛	.68⅜	.68¼	.56⅜
Dec.	.70	.70¼	.69¼	.69¼	.70	.53⅞
May	.73⅝	.73⅝	.73⅛	.73⅛	.73¼	.50⅝

Cash prices follow:

Chicago—Wheat, No. 1 hard, $1.30; No. 2 hard, $1.38@$1.30¼. Corn—No. 2 yellow, 99@99¼c; No. 2 mixed, 98¾c. Oats, No. 2 white, 50¼@52c; No. 3 white, 49@50c. Rye, No. 2, $1.06¾.

Minneapolis—Wheat, No. 1 Northern, $1.31¾@$1.33¾; Wednesday, $1.32⅞@$1.34⅞.

Kansas City—Wheat, No. 2 hard, $1.24@$1.34; Wednesday, $1.24@$1.35.

COTTON PRICES OFF AS WEATHER CLEARS

Futures Here Close 4 to 9 Points Lower, Influenced Also by Stock Market Break.

Clearing weather in Atlantic States and the break in the stock market caused a slightly lower range of prices on the Cotton Exchange yesterday. Daily hedging operations, with scattered commission house and professional liquidation, supplied contracts within a narrow range of fluctuation. Houses with foreign trade connections bought more freely than heretofore as a direct result of reduced end-of-the-month private crop estimates and loss in prospects in several Eastern States. All five private reports so far issued reduced the figures of a month ago. Final prices showed a loss of 4 to 9 points on the day.

With port receipts for five days 95,000 bales less than last year and an allowance of 175,000 for Southern spinners' takings, compared with 220,000 a year ago, the into-sight movement for the week is expected to fall considerably behind last year's total of 920,000, which was within 20,000 bales of the maximum of the season reached two weeks later. Spot sales at Southern markets aggregated 71,000 compared with 57,000 a year ago.

An estimate under date of Sept. 23 was issued by F. E. Pierce & Co., placing the yield at 14,833,000, or slightly below last month's figures, with the Texas crop placed at 4,143,000 and the yield in the Carolinas at 1,948,000.

Yesterday's quotations here follow:

	Open.	High.	Low.	Close.	Prev. Day.
Oct. new.	18.78	18.81	18.72	18.72-73	18.78
Dec.	18.86	18.93	18.80	18.80-82	18.86-87
Jan.	18.93	19.03	18.87	18.87-88	18.95
May	19.14	19.25	19.11	19.11-12	19.16
May	19.37	19.46	19.30	19.30-31	19.36-37
July	19.22	19.26	19.13	19.13-14	19.22

The local market for spot cotton was steady, 5 points decline to 4.90c for middling upland; sales, 5,140 bales.

Southern spot markets were: Galveston, 18.75c, 5 points decline; sales, 2,050 bales. New Orleans, 18.45c, 5 points decline; sales, 14,924 bales. Savannah, 18.42c, 4 points decline; sales, 950 bales. Augusta, 18.31c, 7 points decline; sales, none. Memphis, 17.55c, 5 points decline; sales, 6,438 bales. Houston, 18.65c, 5 points decline; sales, 14,638 bales. Little Rock, 17.50c, unchanged; sales, 4,404 bales. Dallas, 17.85c, 5 points decline; sales, 19,312 bales.

Yesterday's cotton statistics were:

	Yesterday.	Last Week.	Last Year.
Port receipts	55,464	58,464	57,152
Exports	90,286	28,331	39,513
Exports, season	1,109,663	807,508	1,190,721
New York stocks	99,205	102,475	11,053
Ports stocks	1,214,730	1,119,415	1,134,006
New York arriv.	2,081	.....	2,302

Liverpool cables: Spot cotton, a fair business, 9 points decline to 10.32d for middling. Sales 7,000 bales, American 3,000. Imports 6,000 bales, American 4,000. Futures opened quiet but steady, 6 to 7 points decline. Closed quiet but steady, 8 to 11 points decline. Prices: October, 9.93d; December, 9.99d; January, 10.03d; March, 10.10d; May, 10.16d; July, 19.15d. Manchester: Yarns, quiet. Cloths, quiet.

PROPOSES STOCK TRADE.

New England Gas and Electric Makes Offer for New Bedford Gas.

The New England Gas and Electric Association has offered to stockholders and holders of stock trust certificates of the New Bedford Gas and Edison Light Company the privilege of exchanging for each share of their holdings, paying $4 annually, one $5.50 dividend preferred share, exchangeable Series B, of the New England Gas and Electric Association, it was announced yesterday.

The New England Gas and Electric Association is affiliated with the Associated Gas and Electric System. The $5.50 preferred shares offered are exchangeable, at the holder's option, from Dec. 31, 1929, to Dec. 31, 1931, for 6½ new Class A common shares of the General Gas and Electric Corporation.

De Witt Clinton, secretary of the New England Gas and Electric Association, in announcing the offer, said: "We have arranged to acquire more than 160,000 shares of the outstanding capital stock of the New Bedford Gas and Edison Light Company, and desire to give to all its stockholders and holders of stock trust certificates an opportunity to dispose of their holdings on a basis which will enable them to increase the return on their investment, with possibilities of appreciation in principal, and at the same time retain an interest in the New Bedford company."

Gross earnings and other income of the New England Gas and Electric Association for the twelve months ended on Aug. 31, 1929, assuming the acquisition of all the stock of the New Bedford company, amounted to $14,420,055 and net earnings were $5,180,809 after expenses, taxes and minority interests.

Weather in Cotton and Grain States.

Special to The New York Times.

WASHINGTON, Oct. 3.—Forecast:

NORTH CAROLINA AND SOUTH CAROLINA—Fair Friday and probably Saturday; not much change in temperature.

GEORGIA AND FLORIDA—Fair Friday and probably Saturday.

LOUISIANA AND MISSISSIPPI—Partly cloudy.

ALABAMA AND EXTREME NORTHWEST FLORIDA—Increasing cloudiness.

ARKANSAS—Cloudy and unsettled.

OKLAHOMA—Cloudy, probably showers.

EAST TEXAS—Partly cloudy, probably showers in northwest portion.

WEST TEXAS—Partly cloudy, probably showers in the Panhandle.

TENNESSEE AND KENTUCKY—Fair and slightly warmer Friday; Saturday local showers.

OHIO—Mostly fair Friday; Saturday increasing cloudiness and warmer, followed by showers.

ILLINOIS—Partly cloudy and slightly warmer Friday, showers Friday night and Saturday; warmer Saturday in northeast portion.

INDIANA—Partly cloudy Friday, not quite so cool in east portion; Saturday showers and warmer.

LOWER MICHIGAN—Mostly fair and continued cool Friday; Saturday partly cloudy in north, probably showers in south portion; warmer.

UPPER MICHIGAN—Fair, not quite so cool Friday; Saturday partly cloudy in east, possibly showers in west portion and warmer.

WISCONSIN—Mostly fair, slightly warmer west and central portions Friday, showers Friday night or Saturday; warmer Saturday.

MISSOURI—Showers and local thunderstorms Friday or Friday night and on Saturday, not much change in temperature.

IOWA—Mostly cloudy Friday, probably showers or thunderstorms in west portion and by night in east portion, warmer in east portion; Saturday, local showers.

MINNESOTA—Partly cloudy to cloudy, probably showers or thunderstorms in west portion Friday and by night in east portion, slightly warmer Friday; Saturday partly cloudy, local showers, warmer northeast portion.

NORTH DAKOTA—Partly cloudy Friday and Saturday, possibly scattered showers, warmer Friday in east portion.

SOUTH DAKOTA—Mostly unsettled Friday and Saturday, probably local showers, somewhat warmer in west portion.

NEBRASKA—Unsettled Friday, probably showers or thunderstorms in east and central portions, slightly warmer in northwest portion; partly cloudy Saturday.

KANSAS—Unsettled Friday, probably local showers or thunderstorms; partly cloudy Saturday; not much change in temperature.

APPLICATIONS MADE FOR STOCK LISTINGS

Commonwealth and Southern and Other Companies Offer Securities to Exchange.

The Commonwealth & Southern Corporation, organized a few months ago by Bonbright and affiliated interests to control utility companies operating in Michigan, the Central States and throughout the Southeastern States, has applied for the listing of 43,362,888 common shares of no par value on the New York Stock Exchange. The shares now are traded in on the Curb Exchange.

Other applications for listings on the Stock Exchange announced yesterday follow:

MONSANTO CHEMICAL WORKS—310,852 shares of common stock without par value.

GENERAL THEATRES EQUIPMENT, INC.—Voting trust certificates for 2,306,220 shares of common stock without par value.

PACIFIC GAS AND ELECTRIC COMPANY—625,624 additional shares of common stock, $25 par value.

INTERNATIONAL HYDRO-ELECTRIC SYSTEM—9,000 additional shares of Class A stock without par value.

COMMERCIAL INVESTMENT TRUST CORPORATION—1,311,539 additional shares of common stock without par value.

EQUITABLE INTERNATIONAL, INC.—1,798 additional shares of common stock without par value.

PARK & ILFORD, INC.—2,100 additional shares of stock without par value.

MERVEL, INC.—Voting trust certificates for 213,000 additional shares of common stock without par value.

BALDWIN LOCOMOTIVE WORKS—643,000 shares of common stock without par value.

BEATRICE CREAMERY COMPANY—3,335 additional shares of 7 per cent cumulative preferred stock, $100 par value, and 97,196 additional shares of common stock, $50 par value.

J. I. CASE COMPANY—65,000 additional shares of common stock, $100 par value.

BORDEN COMPANY—16,381 additional shares of stock, $25 par value.

UNITED CARBON COMPANY—Voting trust certificates for 61,063 additional shares of common stock without par value.

BANKS AND TRUST COMPANIES

NEW YORK BANKS.

Manhattan and Bronx.

	Bid.	Ask.
America	226	230
Amer Union	213	223
Bk of U S un	175	178
Bk Yorktown	214	226
B'way Nat	185	192
Bryant Pk, n	74	80
Central Nat	195	202
Chase	249	252
Chat Phenix	161	165
Chelsea Exch	102	106
City	484	488
Columbus	230	240
Commercial	860	875
Continental	54	55
Fifth Av	3900	4050
First Nat	8000	8150
Grace	900	....
Guild State	110	130
Harbor State, rt	77	85
Harriman	1925	2050
Industrial	245	255
Inter Union	70	85
Lebanon	139	145

Brooklyn.

	Bid.	Ask.
Bay P'kway	200	220
Bedford	240	260
Bensonhurst	135	155
Bklyn Nat	171	177
Citizens	222	275
Erasmus	270	290
Flatbush	240	....
Ft Greene Nt	123	130
Globe Exch	415	435

Queens.

	Bid.	Ask.
Col Point N	140	165
Douglaston	216	235
Elmhurst	175	....
Jamaica N	375	....
L I Nat Ast	175	225
N Bk of Bay-side	105	115

Richmond.

	Bid.	Ask.
Mariners Har	100	....
South Shore	150	190
State Bank	275	325

Westchester.

	Bid.	Ask.
Amer Nat Bk & Tr Mt V	80	100
1st N Port	250	285
*1st N. Yonk	375	450
1st N., Mt.V	1200	2000
Cen. N Rch	425	510

Nassau.

	Bid.	Ask.
Baldwin N	475	....
Bk of Gt Nk	275	....
Bank of Rock'ville Ctr & T	475	....
Bk of Val St	150	225
Citizens Nat P'port ($10)	80	87½
East Rock	35	....
1st N, Gt N	85	100
1st N, Hemp	500	650
1st N, M'rick	230	....
1st N, Minola	780	....
1st N B Ctre	72	85
Glen Cove T	600	....
Gt N Tr, G	90	95
Lynbrook N	250	....
Do new	35	....
*$50 par.		

Suffolk.

	Bid.	Ask.
Bk of Pt Jef	375	475
Cen Moriches	200	250
Clt Tr, P'gue	350	....
Com T S'vle	175	200
1st N. E Ia	650	....
1st N. Islip	250	325
1st N, Pt Jef	425	525
Southold	325	....

Long B Tr ... 190 210
Matt'uk Bk ... 135 165
Nassau Bk Lyn ... 150 175
Nassau R C ... 325 ....
Nas tr Gl C ... 600 ....
Nas T. Mln'a ... 250 ....
Peninsula N ... 165 ....
Cedarhurst ... 350 425
Peo N B & T. Lynbrook ... 200 ....
Roslyn N ... 450 ....
& Tr. new ... 225 ....
Sea Cliff ... 325 ....
2d N Hemp ... 350 350
Wheatley Hills Westbury ... 250 ....

BOSTON.

	Bid.	Asked.
American Trust Co	650	680
Atlantic National Bank	145	148
Bank of Commerce and Trust	200	....
Beacon Trust Co	68¼	71
Boston National Bank	245	....
Boston Safe Deposit and Trust	525	....
Exchange Trust Co	290	320
Federal National Bank	625	660
First National Bank	198	200
Merchants National Bank	545	570
National-Rockland Bank	140	155
National-Shawmut Bank	113	117
New England Trust Co	525	....
Old Colony Trust Co	760	775
Do rights	155	158
Second National Bank	142	147
State Street Trust	400	....
U. S. Trust Co	168	175
Webster and Atlas National Bank	240	260

CHICAGO.

	Bid.	Asked.
Central Trust of Illinois	687	692
Continental Illinois Bank & Trust	905	915
First National Bank	950	955
Forman National Bank	1,040	1,055
Harris Trust & Savings	1,045	1,055
National Bank of the Republic	238	240
Northern Trust Co	1,005	1,015
Peoples Trust & Savings Bank	525	....
State Bank of Chicago	1,200	1,205
Straus National	365	370
Union Bank of Chicago	428	432

DETROIT.

	Bid.	Asked.
American State	163	164
Bank of Detroit	....	600
Bank of Michigan	150	155
Detroit Savings	1,150	1,200
First National	900	940
Peninsular State	164	166
Peoples Wayne County	200	292
United Savings	500	525
Detroit and Security Trust Co.	1,900	2,000
Equitable Trust	150	....
Fidelity Trust (new)	120	....
Union Commercial Investment	244	245

NEW YORK TRUST COMPANIES.

Manhattan and Bronx.

	Bid.	Ask.
Bankers, new	227	232
Banca C I	420	430
Banca de Sic	53½	55½
Bk Europe T	170	190
Bk N Y & T	1035	1055
Bronx, new	100	110
Chem B T	125	128
Con Hanover	472	480
Corn Exch	378	384
County	455	475
Empire	595	605
Do new	120	123
Equitable	700	706
Fidelity, new	69	72
Fulton	620	....
Guaranty	1115	1123
Hibernia	310	320

Brooklyn.

	Bid.	Ask.
Brooklyn	1325	1335
Kings Co	3500	3600

Westchester.

	Bid.	Ask.
Lawy W Mtg	275	305
Mutual	400	430
New R. new	275	325

NEW JERSEY.

Newark.

	Bid.	Asked.
National Newark and Essex	419	424
N. J. National ($25)	60	65

TRUST COMPANIES.

Federal ($25)	140	145
Fidelity Union ($25)	290	300
Merchants and Newark ($25)	102	107
United States	160	170
West Side ($25)	180	185

Jersey City.

Commercial Trust ($25)	195	203
First National ($25)	....	100
Franklin National	280	....
Hudson County National ($25)	138	143
Journal Square National	280	....
N. J. Title Trust ($25)	170	180
Trust Co. of New Jersey ($25)	148	155

Hoboken.

First National ($25)	185	....
Jefferson Trust	270	290
Second Bank and Trust, new	69	100
Steneck Trust (stamped) ($25)	128	136

Union City.

First National Bank	220	....
Hudson Trust	204	210

PHILADELPHIA.

BANKS.

	Bid.	Asked.
Central	77	81
City National Bank and Trust	226	231
Commercial Nat. Bank and Trust	34	37
Corn Exchange	173	176
First	515	525
Market Street	610	620
Northwestern	134	139
Penn	79	82
Philadelphia	175	179
Textile National	35	38
Tradesmen's	572	582

TRUST COMPANIES.

Aldine	185	200
Bank of Philadelphia and Trust	41	43
Bankers	129	134
Central Trust and Savings	35	38
Colonial	305	325
Fidelity-Philadelphia	905	920
Finance Co. of Pa	550	565
Franklin	69	71
Germantown	76	80
Girard	196	201
Industrial	545	835
Integrity	160	163
Pennsylvania	138	143
Provident	765	775
Real Estate Land Title	61	63
Real Estate (assented)	310	320

CONNECTICUT.

Bridgeport.

	Bid.	Asked.
American Bank & Trust	290	....
Bridgeport Trust	600	620
City National Bank & Trust	450	....
First National Bank	500	....

Hartford.

City Bank & Trust, new	670	690
First National Bank	255	275
Hartford-Conn. Trust	165	180
Hartford National Bank & Trust	350	....
Phoenix State Bank & Trust	490	....

New Haven.

First National	400	....
Merchants' National ($50)	215	225
Nat. Tradesmen Bank & Trust	220	230
Second National	400	....
Union New Haven Trust	410	430

Waterbury.

Citizens Manufacturers Nat. Bank	350	....
Colonial Trust	500	....
Merchants Trust	600	....
Waterbury National Bank	110	....
Waterbury Trust	300	....

PITTSBURGH.

	Bid.	Ask.
Bank of Pittsburgh, N A	175	180
Merchants Savings and Trust	....	80
People's Pittsburgh Trust	....	108
Third National	180	....
Union National	510	....
Western Savings and Deposit	132	....

CANADA.

	Bid.	Ask.
Bank of Montreal	357	360
Bank of Nova Scotia	395	398
Bank of Toronto	207	209
Bank of Canadienne Nat, ex rts	172	175
Canadian Bank of Com, ex rts	275	277
Dominion Bank, ex rts	242	247
Imperial Bank	245	248
Provincial Bank	142	145
Royal Bank	340	345

MINING STOCK QUOTATIONS

SAN FRANCISCO.

COMSTOCK.			
Best & Belcher	.03	Do pf	.03
Caledonia	.01	Dix Bullion	1.00
Concordia	.02	Double O	.07
Gould & Curry	.06	Idaho Maryland	.30
Justice	.40	Lucky Strike	.17
Mexican	.07	Mineral Mt	.12
Postoal	.08	Nat Silver	.34
Savage	.02	Orlando	.07
Uncle Sam	.06	Quick Silver	.12
Union	.49	Royal Dev	.07
UNOPAH DIVIDES.		Sugarman	.07
Brougher	.06	Telluric	.03
Divide	.07	Union Mines	.03
Harmill	.18	OTHER DISTRICTS.	
Keystone	.03	Amador	.03
MacNamara	.02	Bel Metals	1.80
Do Crescent	.02	Black Bear	.14
Rosetta	.02	Black Warrior	.03
West End	.03	Carrie	.02
GOLDFIELDS.		Comstock Silver	.02
Booth	.04	Day Rock	3.00
Consolidated	.70	Divide Ex	.04
Deep Mines	.03	Goldhill	.40
Florence	.02	Orizaba	.04
Grandma	.03	Jack Waite	.12
Great Bend	.02	Kingman Silver	.02
Lone Star	.05	Majestic	.03
CALIFORNIA.		Penn Meadows	.03
Acme	.10	Round Mt	.12
Aladdin	.07	Simon	.05
Amalmines	.04	Sunset	.02
Banner Dev	.07	Treasure Vault	.07
Belmont Osborn	.40	White Caps	.12
Butte	.23	Wright Creek	.04

COLORADO SPRINGS.

	Bid.	Ask.
Cresson	.40	.60
Golden Cycle	16.25	16.75
Granite	.20	.30
Holly Oil	.05	.06
Holly Development	.80	1.10
Holly Sugar	.40	.41
Do pf	.83	.86
Portland	64½	65¾
Table Mesa	.15	.20
United Gold Mines	12¾	13¾

SALT LAKE CITY.

Sales.	High.	Low.	Last.
5,500 Alta Tunnel	.02¾	.02	.02
500 Cardiff	.26	.26	.26
500 Central Stand	.08¼	.08¼	.08¼
1,000 Combined Met	.16	.16	.16
1,000 East Utah	.10	.10	.10
1,300 Eureka Bull	.81	.80	.80
500 Eureka Lily	1.15	1.15	1.15
500 Iron King	.75	.71	.71
100 Keystone	.47	.47	.47
1,700 Lehigh Tintic	.10	.10	.10
100 Monlead	1.90	1.90	1.90
1,000 Moscow	1.32½	1.32½	1.32½
700 New Quincy	2.05	2.05	2.00
500 Norfilly	4.85	4.75	4.75
1,000 So Sid	.21¼	.21¼	.21¼
500 Walker	5.90	5.80	5.90

SPOKANE.

Sales.	High.	Low.	Last.
1,000 Bobby Anderson	.04	.04	.04
700 Grandview	.27	.25¾	.26¾
2,000 Jack Waite	.13	.13	.13
2,500 Kootenay Florence	.11	.10½	.10½
1,100 Mexican Premier	2.24	2.22	2.24
5,400 Montana Mines	.51	.48¾	.48¾
500 Tamarack	.56	.56	.56

TORONTO.

Sales.	High.	Low.	Last.
14,200 Aconda	.11	.08	.08
15,750 Ajax Oil	1.30	1.25	1.25
3,500 Alsbo	16½	.15	.15
22,291 Amulet	2.83	2.73	2.75
1,500 Area	.11	.11	.11
61,700 Arno	.25	.22	.22

TORONTO (Continued

Sales.	High.	Low.	Last.
5,285 Alberta Pacific	3.90	3.84	3.85
50,500 Acme	.50	.40	.40
800 Admiral	2.50	2.45	2.50
2,500 Baldwin	.03¾	.03½	.03¾
15,900 Barry Hollinger	.21	.21	.21
6,350 Bathurst	.06	.05¾	.05¾
3,125 Base Metals	5.25	4.25	4.50
1,000 Bedford	.41	.40	.41
2,170 Bidgood	.11	.10	.10½
3,000 Bunker Hill	.07	.07	.07
3,350 Calmont	3.10	2.95	3.05
550 Canam	1.10	1.08	1.10
5,700 Castle Trethewey	.30	.30	.30
2,000 Clericy	.08	.07	.07
5,400 Columario	1.00	1.00	1.00
700 Commonwealth	1.11	1.07	1.07
950 Dome Mines	9.00	8.90	9.00
4,000 Duprat	.03¼	.03	.03¼
2,400 Falcon Bridge	9.25	9.00	9.00
3,800 Goldfields	.75	.70	.75
8,500 Geodfish	.05	.05	.05
100 Graham Bous	.02½	.02¼	.02¼
7,450 Granada Rouyn	.21	.20	.20
600 Harker	.04¼	.04	.04½
5,200 Howey Gold	.93	.92	.93
1,580 Hollinger	8.50	8.30	8.30
2,750 Kirkland Lake	.55	.52	.55
5,000 Mctavy Florence	.12	.11¾	.12
1,800 Lake Shore	20.25	20.10	20.10
3,000 Macassa	.12	.12	.12
7,200 Malartic	.07	.06¼	.06¼
2,700 Manitoba Basin	.15	.12	.12
2,740 Maple Oil	9.10	8.90	8.95
1,800 McDougall	.35	.35	.35
1,415 McIntyre	13.90	13.35	13.90
4,120 Mining Corp	3.80	3.70	3.70
1,200 Moffat Hall	.03	.02	.03
200 Murphy	.04	.04	.04
16,200 Newbec	.36¼	.35	.35¼
830 Nipissing	2.17	2.17	2.17
10,928 Noranda	51.50	49.50	49.60
2,800 Old Colony	.10	.10	.10
12,483 Pet Cobalt Mine	.24	.17	.20
1,000 Pioneer Mines	.28	.28	.28
1,900 San Antonio	.17	.16¾	.16½
8,495 Sherritt	6.10	5.90	6.05
67,450 Siscoe	.83	.67	.68
5,400 S W Petrol	2.80	2.60	2.60
600 Stadacona	.06	.06	.06
1,500 St Anthony	.15	.15	.15
20,960 Sudbury Basin	6.65	6.20	6.65
1,000 Sylvanite	.65	.63	.65
1,500 Teahotsa	.08	.05	.07
25,570 Tech Hughes	6.25	5.65	5.75
500 Thoms Cad	.11	.11	.11
500 Petrol Oil	.15	.15	.15
550 Towagmac	1.25	1.20	1.20
705 Treadwell	8.00	6.00	8.00
500 Vacuum Gas	.05	.05	.05
3,100 Vipond	.63	.60	.63
12,350 Talnwell	.16	.15	.15
2,625 Wasa	5.00	4.85	4.85
7,075 Wright Har	1.45	1.41	1.41

Total sales, 616,861 shares.

UNLISTED.

42,000 Abana	1.40	1.22	1.39
6,570 Associated Gas	3.00	2.70	2.80
1,850 Baltac	1.50	1.30	1.35
33,175 Big Missouri	.82	.80	.80
124 B. A. Oil	83.00	65.00	63.00
4,400 Bwana	6.60	6.25	6.50
300 Calgary	5.05	5.00	5.00
1,400 Cent. Manitoba	.30	.30	.30
1,365 Dalhousie	2.50	2.30	2.35
2,035 East Crest	2.70	1.91	1.95
450 Foothill	3.95	3.90	3.90
200 Home Oil	18.00	17.75	17.75
2,200 Hudson Bay	16.50	16.00

ELECTRIC RAILWAYS TO INCREASE SPEED

American Association Ends Convention, Adopting Program to Improve Service.

AUTO COMPETITION STUDIED

McCarter Urges Cooperation by Communities, With Relief From Excessive Taxes.

Special to The New York Times.

ATLANTIC CITY, N. J., Oct. 3.—At the closing session here today of the convention of the American Electric Railway Association a comprehensive program, designed principally to meet private motor car competition, was agreed upon.

Approximately 10,000 delegates attended the gathering from all parts of the United States and Canada, and there was a sprinkling of foreign visitors, who came as observers and who reported that traffic problems were becoming critical in foreign countries.

The outstanding effort of the local transportation industry during the coming year will be to increase the speed and comfort of its service. Almost every speaker at the convention emphasized the necessity for getting rail cars away from street intersections more quickly and for giving faster rides. At present the average speed made by rail cars in cities is about ten miles an hour. A car has been developed which will make thirty miles an hour and accelerate quicker than an automobile. Motion pictures were used to demonstrate this fact.

Parking Problem Studied.

While efforts will be made to reduce traffic congestion, the industry will not go so far as to ask prohibition of parking everywhere. Committees of traffic experts which studied the situation during the past year said local conditions must govern the making of parking regulations. They centured parking merely for the benefit of motor car owners, but recognized that in some instances business requirements make it necessary, particularly for the loading and unloading of goods. The report took a firm stand, however, against parked taxicabs and pleasure vehicles. The greatest single offender, it was declared, was the business worker who parked all day in the downtown section. No quarter will be given him in the industry's attempt to relieve useless parking congestion.

Greater sales efforts, aided by advertising, will mark the year. At present the industry is spending $10,000,000 annually for advertising. Practically no advertising was done prior to 1919. All publicity channels, including newspapers, car signs, billboards and leaflets will be used. The house-to-house sales canvass, offering transportation in quantities at reduced rates, will be a feature of the year's drive.

Renewed efforts to obtain tax reduction will be made. Half a dozen States and some seventy-five cities have relieved the industry in recent years of paving charges. The total tax bill of the industry now approximates 10 per cent of the revenue received. Last year it was about the same as the net income of all companies.

Improvement of Bus Service.

Bus competition no longer occupies a major position in the industry's deliberations. Most of the valuable city bus lines have been acquired by rail companies. Bus discussion this year related to better operating practice. The chief competition now is the private motor car, and since there are 25,000,000 of them they are causing concern to the industry.

The closing address today was made by Thomas N. McCarter, president of the Public Service Coordinated Transport of Newark. This is said to be the largest operating company running both rail cars and buses in the world. Mr. McCarter said there was a good future for local transportation, provided proper service was given. Communities, he said, must cooperate with their companies by seeing that they are relieved of excessive tax burdens, and in the case of requiring rapid transit lines they must help build the properties.

M. B. Lambert, transportation sales manager of the Westinghouse Electric and Manufacturing Company, discussed better cars and buses, and Dr. Thomas Conway Jr., president of the Cincinnati, Hamilton & Dayton Railway Company, talked about the outlook for interurban lines.

Officers were installed today, Paul Shoup of San Francisco being the new president. The next convention will be held in San Francisco next Summer.

ROAD'S EARNINGS INCREASE.

St. Louis-San Francisco Record Predicted for This Month.

October promises to be a record month in gross revenues and net operating income for the St. Louis-San Francisco Railway, according to J. M. Kurn, president.

"Final figures for September have not been compiled," said Mr. Kurn, "but gross for the month is expected to show a slight increase over 1928, and net operating income a larger proportionate gain. Earnings for the remainder of the year should show some increase over the same period last year, largely as a result of a general improvement in business in almost all sections we serve. The cotton crop along our lines is good and along the Pensacola route it is exceptional. The price is satisfactory to most growers. The decline in passenger revenues is steadily diminishing and I believe it has about reached a standstill."

London Wool Sales.

LONDON, Oct. 3 (AP).—A fair selection, amounting to 10,840 bales, was offered at the wool sales today. There was a good attendance, bidding was fairly active and steady tone ruled. Greasy sorts were in better demand, but scoureds were irregular and in buyers' favor.

Truscon Steel Shows Gain.

Special to The New York Times.

YOUNGSTOWN, Ohio, Oct. 3.—Julius Kahn, president of the Truscon Steel Company, reports that the company's business is running 15 to 20 per cent ahead of last year and that warehouse sales are 10 per cent higher.

Auto Output in Last 9 Months Greater Than in All of 1928

During September 417,000 motor vehicles were produced in this country, according to a report made yesterday to the directors of the National Automobile Chamber of Commerce. This estimate is based on reports from factories.

For the first nine months of the year the output has been estimated at 4,828,720 vehicles, against 4,601,130 made during the whole of 1928. This is 31 per cent greater than the production in the first nine months of last year. Production schedules are reported as reflecting now the usual Autumn recession.

BALDWIN ACQUIRES FOUNDRY COMPANY

Locomotive Works Buys Back Southwark Concern by Exchange of Stock.

RECAPITALIZATION RATIFIED

2,000,000 No Par Shares to 200,000 of $100 Value—Four-for-One Split.

Special to The New York Times.

PHILADELPHIA, Pa., Oct. 3.—The Southwark Foundry and Machine Company will be taken over soon by the Baldwin Locomotive Works, according to a statement issued today by Samuel M. Vauclain, chairman of the board of Baldwin, and George H. Houston, president.

The statement, issued following a special meeting of the directors of the company, said the purchase would be effected by an exchange of 43,000 shares of new Baldwin stock for all the capital stock of the Southwark company. Close business relations between the companies have been maintained for many years. Baldwin, at one time, owned all the common stock of the Southwark company but sold it to officials of that company several years ago.

Policy of Diversification.

Mr. Vauclain in his statement said:

"Baldwin Locomotive has been engaged for some years in gradual diversification of its products into new lines allied with the locomotive industry. It holds substantial investments in four enterprises engaged wholly or partially outside of the steam locomotive industry, namely: Standard Steel Works Company, engaged in making forgings, steel castings and other parts for locomotives and railroad service in general and for other lines of industry; Midvale Steel Company, engaged in the making of large and special forgings and other high-grade engineering specialties; General Steel Castings Corporation, engaged in making a broad line of steel castings for railroad equipment and for industrial equipment, and George D. Whitcomb Company, engaged in the manufacture of oil locomotives for industrial and mining purposes."

Mr. Vauclain added that the management believed this policy of diverification should be continued, and then announced the purchase of Southwark Foundry and Machine Company. It was planned, he said, ultimately to carry on all manufacturing of the Southwark Company in a separate building on the Eddystone plant of the Baldwin Locomotive Works, but the company would continue to operate as a separate enterprise under the present management.

Recapitalization Approved.

Stockholders of the Baldwin Locomotive Works at a special meeting this morning approved the recapitalization plan providing for increasing the authorized common stock of the company to 2,000,000 shares of no par value from the present 200,000 shares of $100 par, and the issuance of four of the new shares for each present share. The 200,000 shares of preferred stock of $100 par value are not disturbed by the recapitalization plan.

A resolution was also adopted providing that all shares of stock authorized and not required for conversion may be issued and disposed of by the board to such persons, for such consideration and upon such terms as the directors may deem advisable, including authorizing issuance of stock upon conversion of bonds, debentures or other securities, or upon exercise of warrants which may be attached to any class of securities.

Stockholders will be able to deposit their present common stock for exchange into new shares on or after Oct. 14. New stock will be issued by the Fidelity Philadelphia Trust Company here and the Bankers Trust Company in New York.

Unfilled orders of the Baldwin Locomotive Works amount to $16,000,000. It is planned to have operations maintained on an even basis for the remainder of the year, averaging between 30 and 40 per cent of capacity, which means shipments of between $3,000,000 and $4,000,000 a month.

ATTERBURY TALKS CREDIT.

Head of P. R. R. Tells Public by Radio of Its Relations With Carriers

General W. W. Atterbury, president of the Pennsylvania Railroad, discussed railroad credit last night in an address broadcast by thirty-nine radio stations as Halsey, Stuart & Co.'s program. There was only one source of this credit, he said, and this was the savings of individual investors, and these investors must feel that they would receive a return on their money comparable with what they could get from other investments.

"There is no limit to the ability of the railroads to increase their usefulness to the country except the limit set by the public through its regulatory and legislative authority," General Atterbury said. "That limit is simply what the railroads are permitted to earn. Railroad credit in the last analysis, therefore, is only another word for public confidence. It is the aim of railroad managements to retain the confidence of the public to such a degree that the public itself will always regard its railroads as an investment in their own and their country's future."

General Atterbury then presented statistics. The railroads, he said, represented an investment of about $25,000,000,000, for which there were stocks and bonds for $18,750,000,000 in the hands of the public. He put the carriers' operating revenues at more than $6,000,000,000 annually, but of this amount, he said $3,500,000,000 was immediately returned to industry by purchases of materials and supplies, while $5,000,000,000 was distributed as wages.

ASK IF DRY LAW AIDS GRAPE MARKETING

Senators Quiz Teague on Sales of California Product for Home Wine Making.

SELLING SYSTEM LAUDED

Farm Board Nominee Declares Cooperative Principle Will Benefit All Commodities.

WASHINGTON, Oct. 3 (AP).—Detailing the success of the cooperative marketing movement for the grape growers of California, Charles C. Teague, representing fruits and vegetables on the Farm Board, told the Senate Agriculture Committee today he believed similar benefits would attend the application of cooperative principles to other commodities.

After he had recounted his connections with the fruit industry in the far West and given his views on agricultural relief, Senator Heflin remarked that "we ought to give that some applause."

Regarding the board's general plans, Mr. Teague's testimony was largely corroborative of that given by the board members already heard. He said he believed there was no short cut to farm prosperity but that he expected the farm relief act to prove the basis upon which agriculture will be lifted out of its present uncertainties, poor methods and hazards.

The Californian was questioned closely about the board's $9,000,000 stabilization program for the grape industry, announced some weeks ago. He admitted that the announcement caused bonds of the Sun-Maid Raisin Corporation held by investment houses and the public to soar, and was asked by a similar announcement about wheat plans would not have improved the price of that commodity. He replied that it might have had a temporary effect, but it would not have solved wheat's troubles permanently.

In response to questions by Senator McNary Mr. Teague said he favored separate central stabilization agencies for various categories of fruits and vegetables. He added that except for the grape industry, no stabilization program had been requested by the other branches of these commodities.

Attributing to Dr. Doran, Prohibition Commissioner, the statement, "You can make wine in your own kitchen," Senator Caraway asked if this had not helped the price of grapes. Mr. Teague laughed and replied that no doubt it had.

"I believe Dr. Doran said it was in the interest of better enforcement," he said.

"Yes, if you make it at home you won't have to buy it from the bootlegger," said Senator Caraway.

This caused laughter and the Arkansas Senator continued that Dr. Doran should have made a similar statement regarding corn.

"And wheat, too," Mr. Teague came back.

"No, they don't make it out of wheat," Senator Caraway rejoined.

Wool Growers Will Organize Today.

Special to The New York Times.

CHICAGO, Oct. 3.—Officials of forty-six cooperative wool marketing agencies from the principal sheep-raising areas of the country will meet in Chicago tomorrow at the call of Chairman Alexander Legge of the Federal Farm Board to plan a central marketing corporation.

Requested by the National Cooperative Wool Growers' Council, of which L. B. Palmer, Ohio farm leader, is president, five members of the Farm Board will assist the sheep raisers in selecting an organization committee. The plans are expected to follow those of the fruit, vegetable and grain producers, already nearing completion.

No long preliminary organization period will be necessary for the wool marketing cooperative, Mr. Palmer stated. For two years wool growers in several States have been forming regional associations, all on the same plan.

Counsel for the grain marketing committee and for the General Farm Board must place their stamp of approval on the National Farmers' Grain Marketing Corporation's papers before the $20,000,000 cooperative can be set in motion, Mr. Legge said tonight.

Little difficulty was encountered in making the minor changes in incorporation papers suggested by the Farm Board to the wheat growers' organization subcommittee.

William H. Settle, chairman of the organization committee, declared that within a few days the corporation would begin operating.

PORT MEN RENEW COMPACT.

60,000 Longshoremen Accept Wage Contract for Year.

The working contract under which 60,000 longshoremen and affiliated workers in ports in the territory between Hampton Roads, Va., and Maine are employed, was renewed for a year yesterday at the offices of the Transatlantic Steamship Conference Committee, 8 Bridge Street. About 35,000 of the men are employed here.

Several conferences in the past month preceded the signing of the contract, according to Joseph P. Ryan, president of the International Longshoremen's Association, who announced that the agreement had been reached. The terms include the renewal of the wage rate of 85 cents per hour, $1.30 per hour for overtime and a forty-four-hour week. The agreement has been renewed fourteen times without resort to strike since Mr. Ryan assumed office as head of the association.

Portuguese National Heroes Die.

LISBON, Oct. 3 (AP).—On the eve of Portugal's national holiday, two of the most illustrious national heroes have died at almost the same time, casting gloom over tomorrow's elaborate festivities. They are the naval Captains Vasconcellos and Freitas Ribeiro, both of whom led the revolutionary movement against the Braganza dynasty.

New Eastern Railway Agents.

James Harris has been appointed general Eastern agent and E. B. Johns has been appointed assistant general Eastern agent of the Chesapeake & Ohio, the Hocking Valley and the Pere Marquette Railways.

PLAN OIL PRORATION IN OKLAHOMA FIELDS

Operators' Committee Agrees on Program Which Will Limit Production.

Special to The New York Times.

TULSA, Okla., Oct. 3.—A drastic State-wide program of oil proration, designed to limit Oklahoma's production to 680,000 barrels daily until Jan. 1, was accepted here today by the operators in the Oklahoma City flush area and will be submitted to the operators in the other flush areas at a meeting in Tulsa Tuesday.

The program was formulated by an operators' committee, with C. C. Herndon, president of the Skelly Oil Company, as chairman. Earle W. Sinclair of New York City was among the big operators present.

If the operators in the other fields adopt the program the State Corporation Commission will be asked to put it into effect, with Ray M. Collins as umpire.

The Oklahoma City field was completely shut down on Sept. 12 for one month. Under the new program it will not be curtailed 100 per cent and production in East Earlsboro, Logan County, Allen Dome, Sasakwa, the Pearson St. Louis area and all pools of the greater Seminole area will be limited, in order to equalize the situation.

It is suggested that the Oklahoma City pool be opened up on Oct. 12 and be permitted to produce to capacity until Oct. 31, and that not later than Oct. 15 all wells in the other Oklahoma flush areas be prorated by curtailing output 20 per cent until Oct. 31.

The committee urges that the proration order of 50 per cent in the Earlsboro pool be extended to Oct. 31, that during November the Oklahoma City pool and the East Earlsboro pool be curtailed 40 per cent and the remaining areas 20 per cent; that during December the Oklahoma City pool and East Earlsboro pool be curtailed 50 per cent and the other pools 25 per cent.

To establish equality between producing and drilling wells, each well drilling in any of the areas listed or which may be commenced before Jan. 1, shall take a delay prior to being brought into production equal to the accumulated shut-in time and accumulated equivalent resulting from pinching in of producing wells from the beginning of the proration period in each pool.

APPROVES CURTAILING OF YALE WEEK-ENDS

Alumni Paper Says Angell's Plan May Check Secret Society Selections in New York.

Special to The New York Times.

NEW HAVEN, Conn., Oct. 3.—The Yale Alumni Weekly today endorsed the recommendations of President James Rowland Angell of the university that week-ends by undergraduates away from New Haven be greatly curtailed, suggesting that the proposed plan will have much merit if it will prevent the selection of members of Yale secret societies in New York.

"Too many senior society elections are nowadays arranged in New York and Long Island," the Weekly said editorially.

"If the new plan can do anything toward getting Tap Day back on a basis of merit, it will have hauled up one of the causes of the week-end exodus by the gnarled and hairy roots.

"The president presented the situation to the convocation as a problem whose solution must come from the students; a most wise disposal of responsibility, for there is almost no administrative measure that would curb this habit without disastrous by-effects.

"If the residential hall plan, with its hoped-for atmosphere of quiet fireside fellowship, does not offer sufficient counter-attraction to the magnetism of New York, Yale may yet have to confess herself a metropolitan institution and advise her friends to go to naturally fortified Dartmouth.

"We have some faith in that plan, however. If it deals as hard a blow to our present pyramidal social system as it looks capable of, it will remove at least one cause of the week-end exodus, which is its fashionableness."

PACIFIC SAILINGS CHANGED.

San Francisco Liners Will Carry Engineers to Tokio Conference.

Special to The New York Times.

SAN FRANCISCO, Oct. 3.—The Dollar liner President Jackson arrived yesterday from the Orient by way of Honolulu with a full list of passengers and a capacity cargo.

The Kingsley Navigation Company has purchased three freighters from the Canadian National Steamships, Ltd., for the California-British Columbia service.

In order to accommodate delegates to the World Engineering Conference which is to open in Tokio on Oct. 29, the sailing of the Korea Maru has been changed to Oct. 10 and the Dollar Line has advanced the sailing of the President Jackson one day. Both steamers will leave San Francisco on Thursday and will arrive simultaneously at Honolulu and Oriental ports where arrangements have been made for the entertainment of the engineers.

NON-FERROUS METALS FIRM.

Firmness prevailed in the past week in the prices of non-ferrous metals with the exception of tin and silver, which were lower, according to The Engineering and Mining Journal. Interest in tin was aroused by a drop below 44 cents and by the release of statistical data, while silver at 50 cents again touched a new low level for fourteen years.

An average business was reported in lead, while little attention was given to copper and zinc. Average prices for September show that for the fifth consecutive month copper delivered has remained at 18 cents, while lead showed the highest price average for a month since June. Zinc prices remained practically unchanged. Tin for the month was lower. Toward the close of last week this metal was quoted at 43¾ cents against 45 cents a week before. Copper consumption continues active and producers are optimistic.

METAL MARKET REPORT.

These prices were quoted on the local market:

	Yesterday. Bid.	Asked.	Wednesday. Bid.	Asked.
Copper, electro.	....	18.00	....	18.00
Tin, std. spot	....	44.12½	....	43.62½
Lead, N. Y. spot	....	6.90	....	6.90
Zinc, N. Y. spot	....	7.10	....	7.10
Antimony	....	9.62½	....	9.62½
Quicksilver	....	125.00	....	125.00
Aluminum	....	24.00	....	24.00
Iron No. 2 Bfl.	21.76	22.26	21.76	22.26

London quotations were:

	Yesterday.			Wednesday.		
Copper, spot	73	13	9	73	18	9
Copper, futures	74	8	9	74	3	9
Tin, spot	199	12	6	196	0	0
Tin, futures	202	15	0	200	0	0
Spelter, spot	21	11	3	21	13	9
Spelter, futures	22	3	9	24	1	3
Lead, spot	23	3	9	23	1	3
Lead, futures	23	10	0	23	8	9

SEES FAVORITISM FOR CENSUS JOBS

Indiana Representative Writes Hoover Democratic Veterans May Be Passed By.

WOULD AVOID "SCANDAL"

Says Present Trend Is to Give Appointments to Republicans at Politicians' Behest.

Special to The New York Times.

WASHINGTON, Oct. 3.—Representative Louis Ludlow of Indiana has written to President Hoover requesting him to take steps to prevent "an impending national scandal" in the appointment of the field force that is to take the Federal census next year. Mr. Ludlow insists that there shall be no discrimination against veterans for political reasons in distributing appointments as a reward for military service, and intimates that the present trend is only to recognize Republican veterans.

Mr. Ludlow said that the appointments of census supervisors and 100,000 enumerators will be named only on recommendation of Republican politicians, and that, of course, this will mean that Democratic veterans will be discriminated against. He said the Civil Service Commission had said that this policy probably would be pursued, and he appealed to the President to bring about a change in the manner of selecting the enumerators, insisting that if the recommendations come from Republican politicians there will be a national scandal and a protest from Democratic veterans.

"It is true that if supervisors and their political sponsors desire to appoint veterans of both political parties on an equal basis, they may do so," wrote Mr. Ludlow, "but it is also true, and everybody knows it, that they will not do so unless instructions are issued from Washington.

"I am now faced with the alternatives of dropping the matter altogether or of bringing it to you as a last resort. I am not content that the matter shall be dropped without an appeal to you, as our President. The issue is too important to be lightly disregarded.

"For sincerely and conscientiously believe not only that the sense of American fair play will be grievously violated, but that in the unfortunate event of another war the morale of our people would be greatly impaired if the government is to prefer one group of veterans over another group of veterans in distributing rewards, based upon military service.

"If this plan goes through, perhaps 25,000 World War veterans will be told, in effect:

"'You are good enough to fight and to die for your country, but you are not good enough to hold office under it.'"

BRADSTREET INDEX NUMBER

Prices Shown to Have Remained Practically Unchanged Last Month.

Bradstreet's monthly index number of commodity prices shows practically no advance in prices during September. The average shows, however, that there have been four consecutive monthly advances since May. As compared with a year ago, the October index number shows a decrease of 3¼ per cent.

The Bradstreet average of commodity prices as of Oct. 1 compares as follows with preceding months and years:

Oct. 1, 1929	$12.7080	Oct. 1, 1928	$13.1285
Sep. 1, 1929	12.6657	Sep. 1, 1928	13.2204
Aug. 1, 1929	12.6360	Oct. 1, 1926	13.7865
July 1, 1929	12.4853	Oct. 1, 1925	14.1520
June 1, 1929	12.4562	Oct. 1, 1924	12.6887
May 1, 1929	12.6735	Oct. 1, 1923	13.0074
Apr. 1, 1929	12.8691	Oct. 1, 1922	12.5650
Mar. 1, 1929	13.0004	Oct. 1, 1921	11.1879
Feb. 1, 1929	12.8828	Oct. 1, 1920	15.9094
Jan. 1, 1929	12.9651	Oct. 1, 1919	12.5215
Dec. 1, 1928	13.1479	Oct. 1, 1918	13.9642
Nov. 1, 1928	13.0131	Oct. 1, 1917	16.9215

LIVE STOCK AT CHICAGO.

Special to The New York Times.

CHICAGO, Ill., Oct. 3.—Hogs were in good demand and prices were mostly 25 cents higher, although part of the upturn was lost toward the last on light weights. Top was 25 cents higher at $10.50, while the general average was 30 cents higher at $9.75. Bulk of sales were at $9.00 to $10.40, with 250 to 350-pound butchers. $9.00 to $10.25, 200 to 250-pound kinds, $9.50 to $10.45 and 160 to 200-pound averages $9.75 to $10.45, with packing sows at $7.50 to $8.75. Packers bought 12,500 and shippers, 4,000, with 6,000 left over. Receipts, 19,000 with 14,000 estimated for tomorrow.

Little change was shown in cattle prices, although the demand was slow, and the understone weak. Best steers sold at $16.25, with bulk of beef cattle at $11.00 to $15.35. Receipts, 15,000.

Lambs were steady to strong despite a continued heavy movement. Bulk of natives sold at $12.00 to $12.50, with a top of $12.85. Top westerns sold at the same figures as natives. Sheep were stronger at $4.00 to $5.00. Receipts, 17,000.

LIVE STOCK AND MEATS.

These prices were reported yesterday in the New York and New Jersey markets by the United States Department of Agriculture:

VEALERS AND CALVES.

In moderate supply, vealers slow, weak to 50 cents lower. Good to choice $16.50 to $18. Medium $12 to $16. Cull and common $10 to $11. Southern grass calves very slow. Few decks medium to good $10.75, steady to unevenly lower.

SHEEP.

Lambs in light supply, fairly active, fully steady. Good to choice $12.25 to $13.50. Few common throwouts $8.50. No ewes offered.

20,350 Bags of Cuban Sugar Sold.

Special Cable to THE NEW YORK TIMES.

HAVANA, Oct. 3.—The Cuban Sugar Exporting Corporation today sold 20,350 bags of sugar at 2.21 cents a pound for October delivery to the local firm of Arechavaleta. The sugar will be refined in Cuba and shipped to the United States, according to the contract.

BUSINESS NOTES.

Announcement was made yesterday by the Florsheim Shoe Company that it will manufacture women's shoes with the "feature arch" which the concern has been featuring in men's shoes. The women's factory will be a distinct unit located in Chicago.

France and Canada will be formally represented at the second international technical raw silk conference here from Oct. 15 to Nov. 2, according to word received yesterday from the Union des Marchands de Soie of Lyons, France, and the Silk Association of Canada.

A plan to require labels showing the actual percentage of wool contained in part-wool garments will be submitted to the Federal Trade Commission at a trade practice conference to be held this Fall, Secretary Roy A. Cheney of the Associated Knit Underwear Manufacturers of America announced yesterday.

SUGAR, COFFEE, COCOA.

Sugar.

Raw sugar futures closed from 1 point higher to 2 points lower on the New York Coffee and Sugar Exchange yesterday.

Price ranges were:

	High.	Low.	Close.	Prev. Close.	Last Year.
Dec.	2.35	2.34	2.34	2.34	2.06
Jan.	2.21	2.20	2.20	2.20	2.07
March	2.34	2.31	2.31	2.32	2.12
May	2.37	2.35	*2.35	2.35	2.20
July	2.43	2.41	*2.41	2.42	2.28
Sept.	2.48	2.47	*2.47	2.46	2.37

*Nominal.

Coffee.

Coffee futures in the A contracts closed from 6 to 11 points lower on the New York Coffee and Sugar Exchange yesterday. In the D contracts prices closed 1 to 4 points lower.

Price ranges were:

NO. 7—CONTRACT A.

	High.	Low.	Close.	Close.	Year.
Dec.	13.25	13.15	13.26	13.32	16.30
Jan.	....	....	*13.14	13.25	16.00
March	12.74	12.60	*12.71	12.80	15.70
May	12.40	12.26	*12.41	12.47	15.41
July	12.29	12.11	*12.23	12.34	14.96
Sept.	11.90	11.85	*11.93	12.00	14.72

SANTOS NO 4—CONTRACT D.

	High.	Low.	Close.	Close.	Year.
Dec.	20.25	20.00	20.22	20.25	21.85
Jan.	....	....	*19.70	19.80	21.55
March	19.30	19.05	19.30	19.38	21.33
May	18.78	18.53	*18.78	18.82	21.00
July	18.28	18.22	18.28	18.38	20.68
Sept.	17.90	17.86	*17.93	18.00	20.28

*Nominal.

Cocoa.

Cocoa futures were from 5 to 2 points lower at the close of the New York Cocoa Exchange yesterday, influenced by easier reports from Liverpool and bearish rumors on the exchange. Warehouse stocks were reduced 2,500 bags. Spot was steady at 11 cents.

Price ranges were:

	High.	Low.	Close.	Prev. Close.	Last Year.
Oct.	10.60	10.60	*10.56	10.62	10.29
Nov.	....	....	*10.28	10.32	10.39
Dec.	10.10	10.08	*10.08	10.13	10.53
Jan.	10.12	10.12	*10.09	10.14	0.64
Feb.	....	....	*10.12	10.17	10.69
March	10.19	10.16	10.16	10.19	10.78
May	10.30	10.30	10.30	10.32	10.92
July	10.46	10.45	10.45	10.48	11.04
Sept.	10.60	10.60	*10.60	....	....

*Nominal.

RAW SILK FUTURES EASIER.

Market Declines on Disappointing Report of Consumption.

Statistics having shown a smaller consumption of raw silk in September than had been expected, the market for futures on the National Raw Silk Exchange was somewhat weak yesterday. Prices were 2 to 6 points net lower. The turnover was 1,175 bales.

Price ranges were:

OLD CONTRACTS.

	High	Low	Close	Pre. Close
October	5.01	5.01	4.98@5.01	5.00
November	....	....	4.95@5.01	4.99
December	....	....	4.95@4.99	4.98

NEW CONTRACTS.

October	5.04	5.01	5.00@5.02	5.04
November	5.01	5.00	4.95@5.00	5.01
December	....	....	4.97@4.99	5.00
January	4.98	4.97	4.96@4.97	4.98
February	4.98	4.96	4.95@4.97	4.98
March	4.98	4.96	4.96T	4.99
April	4.98	4.96	4.95@4.97	5.00
May	4.97	4.96	4.95@4.97	4.98

RAW HIDE MARKET WEAK.

Futures Decline Despite Scale Buying and Purchases by Shorts.

While the market for raw hide futures on the Raw Hide Exchange appeared weak at times yesterday, buying on the scale down and shorts taking profits tended to check the decline. Closing prices showed net losses of 10 to 25 points.

Price ranges were:

	High.	Low.	Close.	Prev. Close.
Oct.	....	....	15.75-N	16.00-15
Nov.	16.25	16.25	16.10-N	16.25-F
Dec.	....	....	16.40-16.60	16.65-16.90
Jan.	17.00	16.79	16.84-T	17.03-17.10
Feb.	17.15	17.15	17.10-N	17.25-N
Mar.	....	....	17.30-N	17.50-N
Apr.	....	....	17.50-N	17.75-N
May	17.96	17.78	17.78-17.83	18.00-B
Jun.	....	....	17.90-N	18.10-N
Jul.	....	....	18.00-N	18.20-N
Aug.	....	....	18.10-N	18.25-N
Sep.	....	....	18.20-N	18.30-B

B-Bid. N-Nominal. T-Trading.

COMMODITY PRICES.

Yesterday's closing wholesale cash prices for commodities in the New York market, unless otherwise noted, were:

	Oct. 3, 1929.	Sept. 26, 1929.	Oct. 4, 1928.
FOODSTUFFS—			
Wheat, No. 2 red	1.41½	1.44½	1.65¾
Corn (new), No. 2 yel.	1.13¾	1.18½	1.20
Rye, No. 2 white	1.00¾	1.11¼	1.10¾
Oats, No. 2 white	.61½	.62	.54
Flour std. Spring pats.	6.75	7.00	6.35
Coffee, No. 7 Rio	.15¼	.15¾	.17½
Sugar, granulated	.0550	.05½	.0535
Butter, cr. 92 score	.45¾@.46	.45¾	.48¼
Eggs, fr. gath. first	.36@.39	.40	.33
Lard, Mid. W.	11.70@11.80	11.80	12.90
Pork, mess	30.50	30.50	34.00
Beef, family	28.00@29.00	29.00	28.00
METALS—			
Iron, 2X Phila.	22.26	20.25	20.26
Steel billets, Pitts.	35.00	35.00	33.00
Lead	6.90	6.90	6.50
Copper	18.00	18.00	18.25
Zinc, E. St. L. dely.	6.75	6.75	6.25
Tin	44.12½	45.12	40.375
TEXTILES—			
Cotton, mid upland	18.60	18.70	19.25
Printcloths (64-60)	.07¾	.07¾	.07¾
Silk, crack doub. ext.	5.15½	5.15	5.20
MISCELLANEOUS—			
Rubber, spot	19.20	19.60	18.40
Hides, hvy. nat. strs.	.19	.19	.22
Gasoline	.14	.14	.18
Cotton oil, Mid-Con. 23 to 32.9 gray	1.30	1.30	1.21

Range of Prices.

	Highest		Lowest	
Wheat	$1.68	Feb. 14	$1.21	May 31
Corn	1.24¾	Sep. 11	.98½	May 31
Rye	1.37¾	Feb. 20	.87¾	May 31
Oats	.64	Jan. 25	.54	May 31
Flour	8.50	July 23	6.45	May 31
Coffee	18½	Feb. 18	10.15½	July 30
Sugar	.0630	July 24	.0475	Mar. 5
Butter	.51	Mar. 1	.41½	July 15
Eggs	.46	Feb. 27	.34½	Mar. 13
Lard	13.05	July 22	11.35	Oct. 2
Pork	33.00	Mar. 13	28.50	Apr. 13
Beef	32.50	Apr. 15	27.00	May 27
Steel billets	36.00	Apr. 29	33.00	Jan. 3
Coffee	26.28	Feb. 25	15.22	Jan. 2
Lead	7.75	Mar. 22	6.65	Jan. 2
Copper	24.00	Mar. 22	16.75	Jan. 2
Zinc	6.80	May 27	6.35	Jan. 2
Tin	52.00	Mar. 6	42.37½	May 24
Cotton	21.65	Mar. 6	17.95	Aug. 10
Printcloths	.07¾	Sep. 23	.07	Jan. 2
Silk	5.35	Apr. 20	4.30	May 22
Rubber	24.50	Jan. 2	18.00	Jan. 2
Hides	.22	Jan. 7	.14	Mar. 6
Gasoline	.18	Jan. 3	.14	Aug. 20
Crude oil	1.50	July 9	1.14	Jan. 25

COTTONSEED OIL.

	Sales.	High.	Low.	Close.	Prev. Close.
Spot	....	....	....	9.29	9.25
Oct.	....	....	....	9.20	9.20
Nov.	....	....	....	9.10	9.20
Dec.	900	9.31	9.25	9.25	9.35
Jan.	2,600	9.35	9.29	9.29	9.37
Feb.	....	....	....	9.30	9.40
March	3,000	9.45	9.40	9.40	9.49
April	....	....	....	9.40	9.50
May	2,700	9.61	9.51	9.52	9.62

Total 11,100 (includes switches 2,000).

FLAXSEED.

Minneapolis.

	High.	Low.	Close.	Prev. Close.	Last Year.
Oct.	3.36¾	3.32	3.34	3.33	2.15¼
Dec.	3.36	3.33	3.35¼	3.34	2.13¾
May	3.34¾	3.31	3.33½	3.33	2.23¾

Duluth.

Oct.	3.33¾	3.29	3.33½	3.33¾	2.17
Dec.	3.32¾	3.28¾	3.32	3.32	2.18
May	3.37	3.33	3.36	3.35¾	2.17¼
May	....	....	3.36¾	3.37	2.24

Winnipeg.

Oct.	2.93	2.90	2.90	2.94	1.92½
Dec.	....	....	2.93	2.94	1.92¾
Dec.	2.93¼	2.90¼	2.90¾	2.93¼	1.87½
May	3.03	3.00	3.00	3.02½	1.95¾

Admitted to Coffee Exchange.

Paul Perutz of Vienna and S. Charles Healy of New York have been elected to membership in the New York Coffee and Sugar Exchange.

SAYS TRADE CONDITIONS IMPROVE IN ARGENTINA

American Commercial Attache Reports Economic Conditions Not So Bad as Painted.

*

THE BUSINESS WORLD

COMMERCIAL PAPER.

Yesterday—6¼ per cent for the best names. Wednesday—6¼ per cent for the best names. The quotations are for 4 to 6 months' paper.

***

September Silk Use Declined.

Consumption and imports of raw silk declined during September as compared with the previous month, but were substantially ahead of the same month last year. The approximate deliveries to the mills totaled 53,274 bales, as against 59,704 in August, according to figures issued yesterday by the Silk Association. Imports comprised 59,970 bales, which compare with 65,516 in August. Storage stocks on hand Oct. 1 rose being 55,104 bales, as against 48,408 on the first of the preceding month. In transit between New York and Yokohama at the end of September were 39,000 bales.

***

Aluminum Jewelry Offered.

Climaxing experiments covering a three-month period, a leading manufacturer is now offering novelty jewelry made of aluminum. Designed to meet the vogue for massive-looking items which, however, are light in weight, the jewelry is being offered in link chain designs in costume necklaces, bracelets and earrings. Through special processes and machinery the manufacturer has overcome the difficulties arising from the fact that aluminum cannot be soldered. The jewelry is available in gold and silver plate and wholesales from $1.25 to $5 for necklaces and 75 cents to $1.50 for bracelets.

***

Gain in Floor Coverings Orders.

Floor coverings manufacturers have enjoyed a period of keen activity this week due to the presence in the market of a large number of buyers. Opinions expressed yesterday were to the effect that most buyers have now covered their requirements to Thanksgiving time through recent commitments on goods for delivery late this month or early in November. Orders from stores in the Middle West indicate exceptionally good business. Deliveries are reported prompt except for some delay in the shipping of better styled merchandise in the popular price ranges.

***

Mills to Open Dress Goods.

Announcement was made yesterday by the American Woolen Company that it will complete the showing of its women's wear lines for Spring next Tuesday. The major portion of its lines for the new season will then be opened, the goods comprising woolens and worsteds for suits, coats, dresses and ensembles. New weaves and colorings will be featured. The company has already opened and sold several types of goods for the coming season. The women's wear department of the Pacific Mills also announced the opening today of its suitings and dress goods lines for Spring.

***

Sheet Prices to Hold Here.

Improving demand for sheets and pillow cases, as well as bleached wide sheetings, was said here yesterday to preclude any weakening of prices, regardless of the variations in the cost of cotton. On the other hand, any sustained advance in the staple will find finished goods mills in a position to take advantage of it, as most surplus stocks have been sharply reduced. Prices continue to be based on 60 cents for the better-grade 10-4 wide sheetings and 52 cents for the lower-end standard goods. The approaching holidays have stimulated the demand for colors considerably, and both solid-color and colored-hem sheets are moving well at present.

***

Gain in Woven Rayon Fabrics.

One of the things likely to mark the Spring season is a notable increase in the use of rayon for woven goods by the silk mills. It would not prove surprising, it was said yesterday, if the latter eventually outstrip the cotton goods mills, which heretofore have been the largest users of rayon for woven goods. During recent months, it was pointed out, rayon mixture and all rayon woven goods have met with strong favor. From this has developed the view that the silk mills are the logical producers of a number of types of woven rayon goods which have been produced by the cotton goods mills.

***

Metal Mounted Crockery Offered.

By putting metal mountings of antique silver and gold on ordinary pieces of domestic crockery a local manufacturer has converted them into novel sandwich and bread trays and fruit bowls. The pieces, which were offered to the trade this week, were brought out to retail at prices ranging from $3.50 up to $7.50. Some are equipped with metal basket-type handles, while others are mounted on metal stands and have centre handles. Dishes of cream color with floral patterns have been used in constructing the items.

***

Heavyweight Underwear Wanted.

Current business in men's heavy ribbed cotton underwear is the best for this time of the year in the last three or four seasons, selling agents here said yesterday. Practically all of the orders received from jobbers ask for prompt shipment, but relatively few call for express delivery. No premiums are being paid for goods yet, but this is not improbable if the rush continues at its present rate. Price concessions are out of the question. Much of the present rush is due to delayed buying earlier in the season in the hope of lower cotton prices and a resultant cutting of quotations on finished goods.

***

Spot Burlaps Again Easier.

Spot burlaps again dropped quite sharply in this market during the week ended yesterday. The declines ranging from 10 to 20 points. Business at the lower figures has been very light. Calcutta declined from 5 to 25 points during the same period, although yesterday's cables reported that market only slightly changed from Tuesday's figures. Futures have moved more freely at the decline. Little will be done there during the next two weeks, however, due to the Durga and Lakshmi Puja holidays. In the local market yesterday C. E. Rockstroh & Co., Inc., quoted these prices on standard 40-inch goods:

	8-ounce.	10½-ounce.
Spots	6.40c	8.20c
October shipment	6.30c	8.05c
Nov.-Dec. shipment	6.30c	8c
Jan.-March shipment	6.25c	8c

***

Gray Goods Prices Again Strong.

Strength of prices was again a feature of the gray goods market here yesterday. Near-by business was done in 39-inch 80-square and 72-76 printcloths at 10¼ and 9¼ cents, respectively, and trading in October-November lots of 39-inch 68-72s took place at 8¾ cents. The best that buyers could do on 38½-inch 64-60s was 7¾ cents, and they paid 6¾ cents for late October shipments of 60-48s in that width. For 37-inch 48-square, four-yard sheetings buyers again paid 8¼ cents. A few 40-inch 2.85s were sold at 11¼ cents, and 7 cents was paid for 36-inch five-yard sheetings. The sale price of 36-inch 6.15-yard sheetings (40-squares) was 5¾ cents. The rest of the market was devoid of feature, aside from good buying of Eastern 37½-inch 4.37-yard sateens at 11¼ cents. The asking price for near-by goods is now an eighth higher.

ANNALIST WEEKLY INDEX.

Figure for Wholesale Commodity Prices Shows Declines.

The Annalist Weekly Index of Wholesale Commodity Prices stands at 145.9, which is 1.8 points lower than last week (147.2) and compares with 151.0 for the same period last year.

In the past, there has been no discernible relation between the movement of the index of wholesale commodities and business activity, largely because the commodity index movements were confined to the farm products and its related group, the food products, neither accurately reflecting business conditions.

The drop in the index this week is again largely confined to the farm and food products group and from that standpoint is not reliable as an additional factor in the increasing group of other indices that register business declines. The decline in the textile group index, however, is significant and the further weakness in the metals in addition to those noted last week also should be scanned with interest as possible indicators of business trends.

THE ANNALIST INDEX OF WHOLESALE COMMODITY PRICES (1913=100).

	Oct. 1, 1929.	Sep. 24, 1929.	Oct. 2, 1928.
Farm products	142.3	143.1	151.6
Food products	152.1	154.2	153.4
Textile products	146.6	147.2	154.4
Fuels	160.1	160.1	165.2
Metals	127.4	127.6	132.1
Building materials	152.0	152.6	154.3
Chemicals	134.0	134.0	134.0
Miscellaneous	127.0	127.1	122.4
All commodities	145.9	147.2	151.0

LOST and FOUND

Rate: 75 cents an agate line daily; 80 cents Sunday.

Advertisements received until midnight. Telephone LACkawanna 1000. New Jersey, Mulberry 3900 (Newark); 8:30 A. M. to 5 P. M. daily; Westchester, White Plains 8300; 9 A. M. to 5 P. M. daily; Long Island, Garden City 3605 (Mineola) 9 A. M. to 5:30 P. M. daily.

Found advertisements of articles of no apparent intrinsic worth but of sentimental value printed without charge. Found articles of value are charged at the regular rate. The Times determines whether the article is likely to be of sentimental value but no charge for advertisement will be printed without authorization.

Key tags issued on application with registered index numbers and "ears to attach" collars of dogs and cats—for 15 cents each.

LOST.

BAG, blue overnight, last taxi from Hotel Plymouth to 53d; name, address, c/o Helen Powell Studios, 303 West 73d, on letters among effects; reward. Adrian, Hotel Plymouth, 49th St.

BANK BOOK No. 1014136, Emigrant Industrial Savings Bank; payment stopped; please return to bank, 51 Chambers St.

BANK BOOK, No. 1004904, Emigrant Indus-trial Savings Bank; lost; payment stopped; please return to bank, 51 Chambers St.

BILLFOLD, black, containing money, auto-mobile licenses; $30 reward to finder. Dr. A. M. Street. Regent 0780.

BRIEFCASE, with initials H. V., containing musical orchestrations; full name, Hope Vernon, on each book; 30th and 8th Ave. vicinity, shortly after 9. Oct. 2; reward. Bryant 0766. Halifax 1814.

BRIEFCASE, dark brown, salesman's; Bor-ough Hall Interborough subway station, Thursday afternoon; containing publisher's samples. Tel. Mr. Brown, Lexington 6066.

CANE left in Paramount cab between 114th St., Broadway and Eastern Boulevard, Bronx, Monday evening; reward. 816 1st Av. Murray Hill 2467.

CERTIFICATE, Louisville and Nashville Railroad Company stock certificate No. C17310, dated May 26th, 1909, for fifty (50) shares, in name of H. R. Applegate. All persons are warned against negotiating the same.

Dated, Oct. 2, 1929. Belle P. Applegate, administratrix of the estate of H. R. Applegate, deceased; address, care of Wicoff & Lanning, 705 Broad St. Bank Bldg., Trenton, New Jersey.

CERTIFICATE, temporary, No. TNY(11-2509, for forty (40) shares of the stock without par value of Lehigh Valley Coal Corporation, in name of Lehigh Investment, having been lost or mislaid, notice hereby given that application has been made for renewal of same.

HANDBAG, green leather, containing valu-able papers, &c.; reward. Emily Welch, Algonquin 7457.

HANDBAG, large, Thursday in taxi; address inside; reward if returned to Supt., 116 East 53d.

LORGNETTES, silver, on chain; reward. Room 102, 342 Madison Av.

PASSBOOK No. 9662, Helen B. Smith, Corn Exchange Bank Trust Co., Jackson Heights, N. Y.

POCKETBOOK, black silk, containing com-mutation ticket, money and other important articles, lost in Paramount taxi. Please return and contents with exception of money, to address on letter in bag.

POCKETBOOK, black velvet, green orna-ments; containing rings. Call Endicott 8817.

POCKETBOOK, lady's, Oct. 1st, Park Av.-96th St.; liberal reward. Sacramento 5095.

PURSE, small, containing large sum money, Oct. 1; reward. Lexington 9016. Sinclair.

LOST in taxicab going from Broadway, 41st St. to St. Regis Hotel, Sept. 30, paper roll containing Washington coat of arms. Finder please return Congressman Sol Bloom, 1,451 Broadway. Reward.

Jewelry.

CHOKER—Amethyst, in front of Lenox Hill Hospital, Park Av. and 76th St., Tuesday evening; reward. Mrs. Elias May, 120 Riverside Drive, Cathedral 4207.

DIAMOND dinner ring, in platinum setting, large diamond surrounded by smaller diamonds; lost in Wanamaker's, old building, first floor, Thursday; liberal reward. Forsythe, 90 North Mountain Av., Montclair, N. J. Montclair 0655.

DIAMOND RING, ½ carat, two small stones each side, white gold; Jamaica trailh-Chambers Street; reward. Republic 4396.

PART OF LOCKET, onyx square, set dia-monds; Sept. 14; association's value; liberal reward. Telephone 9-5, Pennsylvania 0942.

PIN, pearl and diamond, heart shape, Wednesday evening, Central Park West, between 68th and 77th Sts.; sentimental value; finder please return to 6 West 77th, 15D. Reward.

PIN, diamond bar, back, last between Cen-tral Park Casino and Avon Theatre; 9 o'clock, Tuesday, Sept. 24; reward. Box 246, 303 West 42d

PIN, sapphire and diamond horseshoe, taxi-cab or vicinity 50th St., 57th or 5th Av., 45th, 7 West 45th; reward. McEvoy, 7 West 85th.

PIN, cameo on black onyx in gold frame; lost between 77th St. and South Ferry; reward. Susquehanna 5067.

PIN—Lost, jeweled fraternity; reward. Call Stuyvesant 4521.

WRIST WATCH, white gold, engraved, on Amsterdam Av., between 72d and 73d Sts. or in 72d St. Endicott 6800.

$1,000 REWARD

for the return or information leading to the return of black leather portfolio and contents containing ring of pearls, diamond ring and ruby ring and letters, left in taxi, Sept. 30, which was hailed at 5th Av. between 62d and 63d Sts. and discharged at 44 West 77th St. A. J. Schlapp, 110 William St. Beekman 6261.

$150 REWARD.

For return of platinum diamond brooch; lost Sept. 27 at Atlantic Beach Club, Lawrence, L. I. H. L. Smith, 16 William St. Hanover 0630.

$100 REWARD—Small brown bag containing passport and other articles, lost between Grand Central Station and Ritz Carlton Hotel, Wednesday morning. Return to cashier, Ritz Carlton Hotel.

Wearing Apparel.

SABLE SCARF, 2 joined skins, Wednesday evening, in Manhattan or Bronx; substantial reward to finder. Kilpatrick 9400.

SCARF, silk; $10 reward return; taxicab, Tuesday evening, 116th St. University 6411.

Cats, Dogs and Birds.

BOSTON BULL Terrier, male; black, white markings neck, face. Child's pet. Reward. 212 South Central St., Orange 5834.

COLLIE, gray and white, on crossing of Sept. 29, at East Islip, L. I.; liberal reward. Islip 1124.

DOG, small brown-white, female, ("Pegs"); Saturday, Broadway-103d; reward. Clarkson 9707.

POODLE, small white, female, shaved hair; near East 79th St.; liberal reward. 18 East 79th. Butterfield 6094.

SETTE, Gordon, white, male, answers "Sal-ly"; Tuesday, Brooklyn; liberal reward. Navarre 6881.

ARRIVAL OF BUYERS

Arriving buyers may register in this column by telephoning LACkawanna 1000.

BALTIMORE—Hutzler Bros. Co.: Miss M. Phillips, toilet goods; Mrs. P. Kay, assistant; 1,440 Bway (Assoc. Mdse. Corp.).

BEAVER FALLS, Pa.—W. H. Wiseman, Jr., of Wiseman Co.: E. J. McLaughlin, men's shirts; 333 7th Av. (J. M. Biggins).

BOSTON—W. Filene's Sons Co.: basement; Miss Noyes, women's, misses' silhouette dresses; 1,440 Bway.

BOSTON—Conrad & Co.: A. J. Berg, hosiery; Miss R. Romanow, underwear; 455 7th Av. (Mdse. and Research Bureau).

BOSTON—C. F. Hovey Co.: Miss K. Hennessey, sport wear; 1,440 Bway (Hahn Dept. Stores).

BRIDGEPORT—Caesar Misch, Inc.: M. Waider, hosiery, rayon underwear, knit goods, men's, boys' wear; 128 W. 31st (S. Hoffman).

BUFFALO—The Kleinhans Co., Inc.: R. E. Peek, men's furnishings; McAlpin.

CHICAGO—A. B. Counselbaum; M. Goldstein, piece goods; 135 W. 36th (Seiff-Wetner Corp.).

CHICAGO—M. Feiman: close-outs fur coats; 282 7th Av. (24 floor).

CINCINNATI—Weiss-Polak Co.: H. Weiss, piece goods; 455 7th Av. (J. E. Fox).

CINCINNATI—Small Ferrer, Inc. (jobbers): M. Eichel, large size women's coats; 45 W. 34th (J. M. Burdow).

COLUMBUS—J. & R. Lazarus & Co.: Miss A. Matthews, toilet goods; 1,440 Bway (Assoc. Mdse. Corp.).

DETROIT—J. L. Hudson Co.: F. Theisen, div. mdse. mgr.; Miss Robinson, sport accessories; 1,440 Bway (Assoc. Mdse. Corp.).

FT. LAUDERDALE, Fla.—M. Katz & Co.: Mrs. M. Katz, ready-to-wear; 110 W. 40th (F. Lilienthal & Co.).

HARTFORD—Sage-Allen Co.: R. Keith, rugs; D. Newman, boys' wear; Miss B. G. Holcomb, ladies' gloves, umbrellas; 20 W. 334 (D. G. Alliance).

HERKIMER, N. Y.—H. G. Munger Co.: Mrs. C. G. MacDonald, ready-to-wear; Hotel Masser.

INDIANAPOLIS—William H. Block Co.: Miss E. Lane dresses; 468 7th Av. (S. M. Goldberg).

INDIANAPOLIS—L. S. Ayers & Co.: Miss D. Weishaar, toilet goods, drugs; 1440 Bway (Assoc. Mdse. Corp.).

LANCASTER—Hager & Co.: I. U. Groff, silks, woolens; customer; W. B. Stubbs, house furnishings, china, glassware, toys, dolls; 20 W. 33d (D. G. Alliance).

OAKLAND, Md.—The Capwell Co.: Mrs. I. Fawns, art needlework, gifts; Miss M. Alarie, neckwear, scarfs; Miss A. Shannon, toilet goods; 1440 Bway (Assoc. Mdse. Corp.).

OLYPHANT, Pa.—M. Dolitzky, millinery; 128 W. 31st (S. Hoffman).

PARKERSBURG, W. Va.—Dils Bros. & Co.: H. H. Dils, mdse. mgr.; Pennsylvania.

PHILADELPHIA—Blauner's: Mr. Horner, jobs dresses, basement; 128 W. 31st (S. Hoffman).

PITTSBURGH—Gimbel Brothers: J. Feeney, div. mdse. mgr.; Miss E. A. Michaels, misses' coats; Miss L. E. Marks, juniors' wear; 116 W. 32d.

PITTSBURGH—Frank & Seder, Inc.: E. Frank, jobs crepon underwear, flannelette gowns; 112 W. 38th (National Dept. Stores, Inc.).

SEATTLE—MacDougall & Southwick Co.: Miss L. Folkingiorn, art needlework; 23 E. 26th (W. T. Knott Co.).

WASHINGTON—Barbara Stone Stores: H. B. Rotberg, jobs coats; 370 W. 35th.

WILKES-BARRE—Justin Bergman: Mrs. N. Morrissey, knit suits; Miss J. Smith, silk and muslin underwear, infants' wear, children's coats, dresses; 128 W. 31st (S. Hoffman).

NEW INCORPORATIONS

NEW YORK CHARTERS.

Special to The New York Times.

ALBANY, N. Y., Oct. 3.—Eighty new corporations, with an aggregate capitalization of $1,333,620, were chartered today. They include:

Manhattan.

Amrael, bags—A. S. Friend, 521 5th Av. ..... 200 shs com
Civic Holding Corp., realty—D. & H. Prieberger, 22 East 55th St. $25,000
Atlantic States Trucking Corp.—H. O. Burden, 51 Chambers St. 20,000
Jay-Mel-Jay Motor Corp.—D. Hand, 1,048 Sutter Av., Brooklyn 15,000
Curtis Distributing Corp., musical instruments—C. L. Hoffman, 141 Broadway

Rothfield & Co., merchandise—O. A. Samuels, 300 Madison Av. ..... 200 shs com
J. La Cava, children's wear—Stromberg, Mittelman & Sreinik, 270 Madison Av. 25,000
Edmar Hat Co., millinery—S. L. Marcus, 577 Broadway 5,000
Samlan Building Co., realty—J. F. Isenberg, 1,440 Broadway ..... 100 shs com
Hudson Credit Corp., securities—E. Morrison, 233 Spring St. ..... 1,000 shs com
Brown Ledge Camps—H. W. Fitelson, 565 5th Av. ..... $25,000 pf, 750 shs com
James A. Connor Amusement Co., theatrical—S. J. Haller, Albany 5,000
Greenberg-Malman Investing Corp., realty—Kramer & Kleinfeld, 122 East 42d ..... 100 shs com
Haywood, Mackay & Valentine, textiles—Moore, Hall, Swan & Cunningham, 565 5th Av. 200,000
Starrett Realty Corp.—Palmer & Series, 46 Cedar St. ..... 100 shs com
Betacase, motion pictures—Sullivan & Cromwell, Manhattan 620
Alphacase, motion pictures—Sullivan & Cromwell, Manhattan 3,000
New York Pattern Co., fashion publications—Handy & Stanclift, 30 Church St. ..... 100 shs com
Louis Offenberger, oil, fat—B. Wiesenthal, 20 Broadway 20,000
Father's Day Club, advertising—G. Leight, 151 West 49th St. 5,000
Mother's Day Club—Same as above 5,000
Roxy Holding Corp., realty—J. W. Block, 122 5th Av. 5,000
Colony Realty Corp.—E. Reitman, 1,440 Broadway 1,000
Mill Point Development Corp., realty—Lord, Day & Lord, 25 Broadway ..... 1,500 shs com
Pefay Realty Corp.—R. S. Mullen, 149th St. and 3d Av. 20,000
Ward Radio Shops—A. Leichter, 7 East 44th St. 5,000
Murray Investors Corp., securities—Same, 75 Broad St. 25,000
Henry Felber Fabrics Corp., textiles—M. D. Steuer, 11 Broadway 50,000
American Zohar, chemicals—P. Seligman, 122 East 42d St. ..... $25,000 pf, 400 shs com
L. K. Furs—R. S. Blasburg, 350 5th Av. 10,000
Hardware Trading Corp., merchandise—I. H. Ide, 1,440 Broadway ..... $20,000 pf, 200 shs com
Plisie Realty Corp.—A. D. Barsay, 51 Chambers St. 10,000
Nef Realty Holding Corp.—J. C. Becher, 1,440 Broadway 10,000
1,251 Sixth Av. Corp., realty—L. Shapiro, 2 Lafayette St. ..... 100 shs com
Mirlaure, millinery—Mrs. J. Zuckerman, 1,440 Bway 1,000
Campbell, Frankel & Co., securities—G. S. P. Kleeberg, 285 Madison Av. 20,000
Tompkins Mixing Machinery Corp.—Roe & Kramer, 68 Williams St. ..... 250 shs com
Caribera Engineering and Construction Corp.—S. Katz, 20 Court St., Brooklyn 10,000
West Side Commercial Association, securities—H. Schaer, 1,170 Broadway 10,000
Squarevue Holding Corp., realty—C. Fredericks, 352 Madison Av. 1,000
N. B. G. Publishing Co., securities—Buchdahl, Males & Lempel, 270 5th Av. 5,000
Financial Adjustment Bureau—A. H. Solomon, 47 West 34th St. ..... 200 shs com
Samuel Goldberg, stationery—A. Pindek, 569 Fulton St., Brooklyn 5,000
Wrastner Hat Corp., millinery—D. Friedman, 238 10th Av. 130,000
Boyce, Wheeler & Boyce Corp., textiles—Bassett, Thompson & Gilpatrick, 233 Broadway ..... $10,000 pf, 400 shs com
Jay-San Properties, realty—Gold & Maran, 277 Broadway 1,000

Bronx.

Bliss Construction Co., realty—M. U. Ames, 522 5th Av. $20,000
Elimer & Kats, bakery—N. Berk, 62 Park Row 20,000
Stanlee Shops, apparel—A. Greengold, 1,540 Broadway 10,000
Unity Radio Stores—Rothstein & Rothstein, 225 Broadway 100,000
Prime Dairy Products—L. Muraskin, 110 West 40th St. 20,000

Brooklyn.

436 East 11th Street Corp., realty—L. B. Frutkin, 38 Park Row, Manhattan $20,000
R. Y. W. Restaurant—Breitbart & Breitbart, 303 Broadway, Manhattan 10,000
P. J. & J. Realty Co.—Mitelman & Mitelman, 165 Broadway, Manhattan 10,000
Xtra Service Stations, garage—R. Brown, 11 Park Place, Manhattan 10,000
Lambert Service Station, garage—B. N. Brody, 261 Broadway, Manhattan 10,000
Rand Acid and Alkali Works—Strasbourger & Schallek, 29 Bway., Manhattan 2,000
Welger Realty Co.—Siegmeister & Reyfig, 26 Court St. 25,000
McClellan & Markson, machinery—F. Jacobs, 154 Nassau St., Manhattan 10,000
Nolte Realty Corp.—J. J. Weiss, 11 Park Place, Manhattan ..... 150 shs com
Smith-Sweeney Lumber Corp.—S. Slote, 215 Park Place, Manhattan 50,000
Lesgin Plumbing Corp.—J. Weidman, 7 5th Av., Manhattan 20,000
Neibert Restaurant Corp.—D. L. Sprung, 7 East 42d St., Manhattan ..... 100 shs com
Beatrice Dairy Products—H. L. Marcus, 172 Schenectady Av. 10,000

Queens.

Far Rockaway Auto Laundry, accessories—Paley & Posner, 1,440 Broadway, Manhattan $20,000
Queens County Public Service Bus Corp.—A. Greenberg, 51 East 42d St., Manhattan 100,000
First National Petroleum Corp.—H. Ascher, 473 5th Av., Manhattan ..... 10,000 shs com
First National Gasoline Stations—H. Ascher, 473 5th Av., Manhattan ..... 200 shs com
De Orrell Dancing Studio—W. M. Blake Jr., Queens Village ..... 100 shs com
Wingert Realty Corp.—Wingert & Jundanian, Jamaica ..... 100 shs com
Home Garden Realty Co.—S. Ochnowitz, Jamaica 5,000
Lubash Hardware, Jamaica—R. Patent, Jamaica 10,000
Joniet Homes, Elmhurst, realty—J. P. Goring, Elmhurst 5,000

Other Localities.

Nassau & Suffolk Dairies, Hempstead—J. A. Warner (no address given) $100,000
Power City Products Co., Niagara Falls, mach.—O. Chapin, Niagara Falls ..... 2,000 shs com
Syracuse Heating and Equipment, Syracuse—Milford & Major, Skaneateles 2,000
Ritja Jewelry Co., Albany—B. N. Silberg, Albany 25,000
Eighth and Third Corp., Freeport, realty—H. S. Axelrod, 261 Broadway, Manhattan 5,000
Roberts Children's Shoppe, Hempstead—J. Lehman, 270 5th Av., Manhattan 10,000
Ritma Development Co., Rochester, realty—G. F. Mills, Rochester 10,000

NEW JERSEY CHARTERS.

Special to The New York Times.

TRENTON, N. J., Oct. 3.—These charters were filed today:

Purity Realty Co., Newark, realty—Jerome Well, Newark ..... 2,500 shs com
Auburn Motor Sales, Inc., Jersey City, automobiles—C. G. Carluccio, Hoboken $25,000
Grand Constitution Co., distilling—Grand Constitution, Arlington 50,000
E. C. S. Corp., Perth Amboy, innkeepers—Lewis S. Jacobson, Perth Amboy 100,000
Mechanic Building, Newark, realty—David M. Kirsch, Newark 125,000
Investment Traders, Inc., Passaic, deal in securities—Feder & Rinzler, Passaic 100,000
Keller Rain Crane Co., Hackensack, sales and deal in cranes—Same 100,000
Enco Service, Inc., Rutherford, engineers and contractors—Stanton & Lawrence, Rutherford 50,000
Thos. S. Pampalone, Inc., Newark, realty—Meyers & Lesser, Newark 25,000
Triffin Stories Publishing Co., Inc., Jersey City, publishers of magazines—Adam A. Ewald, Teaneck ..... 4,000 shs com
Trigestia Corp., Newark, deal in drugs—Strange & Meyers, New York City ..... 2,500 shs com
J. Howard Lawrence, Inc., Pine Wald, contractors—U. S. Corporation Co., New York City ..... 100 shs com
Flexlume Built-Up Roofers, Inc., Newark, roofing materials—Anthony V. Gross, Passaic 25,000
Enar Lumber Co., Orange, deal in lumber, &c.—A. M. Herman, Orange 125,000
Kleinfeld & Schein Manufacturing Co., Inc., Passaic, manufacture enameled ware—Abel Elk, New York City 250,000

DELAWARE CHARTERS.

Special to The New York Times.

DOVER, Del., Oct. 3.—These charters were filed today:

Restabrook Investors, Inc., Wilmington, securities, stocks, bonds—Corp. Trust Co. of America, Wilmington ..... $2,500,000 pf, 150,000 shs com
Co-Mutual Investors and Trading Corp., New York City, stocks, bonds—U. S. Corp. Co., Dover ..... $2,000,000 pf, 100,000 shs com
Ampere Corp., East Orange, N. J., stocks, bonds—U. S. Corp. Co. ..... $2,000,000 pf, 20,000 shs com
Selfalift Jack Corp., Wilmington, motor vehicles—Corp. Trust Co. of Am. ..... 50,000 shs com
Exchange Oil Co., Wilmington, oils, minerals—Corp. Trust Co. of Amer. ..... 50,000 shs com
Conlin Brush Electroplating Corp., Wilmington, electric brushes—Corp. Trust Co. of America ..... 25,000 shs com
West Virginia Natural Gas Co., Philadelphia, Pa., minerals—Corp. Guarantee Trust Co., Wilmington $1,000,000
Duffmont Securities Corp., New York City, stocks, bonds—Corp. Trust Co. of America ..... 20,000 shs com
West Virginia Natural Gas Co., Philadelphia, Pa., minerals—Corp. Guarantee Trust Co., Wilmington 1,000,000
Noves Syndicate, Inc., Wilmington, stocks, bonds—Corp. Trust Co. of Amer. 100,000
American National Games, Inc., Wilmington, patents—Colonial Charter Co., Wilmington 100,000
City Sanitation, Wilmington, operate sanitarium—Colonial Charter Co. 100,000
Publix Iowa, Inc., Wilmington, general theatrical—Corp. Trust Co. of Amer. ..... 1,000 shs com
Sherbis Rent-a-Car Co., Wilmington, general automobile livery—American Guaranty and Trust Co., Wilmington ..... 1,000 shs com
M. B. Shanson, Inc., Wilmington, stocks, bonds—Corp. Trust Co. of Amer. 15,000
Seaboard Continental Corp., Dover, land money—U. S. Corp. Co. ..... 10 shs com
Black Gold Petroleum Co., Dover, petroleum, oil, gas—U. S. Corp. Co. 1,000,000

CORPORATE CHANGES

New York.

Special to The New York Times.

ALBANY, N. Y., Oct. 3.—These notices of corporate changes were filed today:

CAPITAL INCREASES.

Rosenfelt-Kent Company, Manhattan, $165,000 to $250,000.

K. & B. Electrical Equipment Company, Manhattan, $25,000 to $150,000.

Fifty-first Street Property Corporation, Manhattan, 200 shares no par to $5,000.

McManus Laboratories, Brooklyn, $50,000 to $100,000.

Charlotte Coal and Supply Company, Greece, $50,000 to $75,000.

Lynn Engineering Company, Queens, $10,000 to $100,000.

Shattuck Realty Corporation, Syracuse, 1,000 to 10,000 shares no par to $5,000.

Page-Morris, Albany, 5,490 to 9,490, of which 4,000 are preferred $25 each, 5,490 common no par.

CAPITAL REDUCTION.

Kouwenhoven Estates, Mineola, $800,000 to $680,000.

NAME CHANGES.

Blue Bird Dollar Hat Stores, Manhattan, to Blue Brand Dollar Hat Stores.

Royalties Ownership Agency, Ltd., Manhattan, to Walter A. Underwood & Co.

San Domingo Copper Corporation, Delaware, to National Mercury Corporation.

Market Realty Company, Buffalo, to Market Realty and Investors Corporation.

Hygrade Oil and Fuel Corporation, Buffalo, to Hygrade Sharer Corporation.

Zenith Petroleum Corporation, Buffalo, to Hygrade Petroleum Corporation.

DESIGNATIONS.

The Secretary of State is named representative in each instance.

Orine Chemical Corporation, Delaware, 150,000 shares no par.

Pacific-Atlantic Lumber Corporation, Delaware, 10,000 shares no par.

Amercadian Shares Corporation, securities, 10,000 shares preferred $100 each, 30,000 common no par.

DISSOLUTIONS.

Dresscher & Reber, Manhattan.

Cheshire Cheese Corporation, Manhattan.

Golden Rule Realty and Building Corporation, Manhattan.

Fred G. Clark Company of New York, Manhattan.

Cohn-Stern, Manhattan.

Barwick Holding Corporation, Manhattan.

902 Fifth Avenue, Manhattan.

Tremont Underwriting Agency, Manhattan.

Excello Silk Corporation, Manhattan.

J. Bender, Manhattan.

Seaboard National Corporation, Manhattan.

H. Krikstein, Manhattan.

31-33 Vesey Street Corporation, Manhattan.

126 Madison Street Corporation, Manhattan.

Righter Manufacturing Company, Manhattan.

Middletown Throwing Company, Manhattan.

M. O. Jenkins & Co., Manhattan.

American Distilling Compay of New York, Manhattan.

Ritter Belt Corporation, Manhattan.

Raymond-Robinson Company, Schenectady.

Ridgewood Amusement Company, Brooklyn.

David Schultz Corporation, Queens.

Atlantic & Pacific Lumber Corporation, Delaware.

Safety Vapor Heating Corporation, Buffalo.

R. E. Brown Corporation, Remsen.

Bayridge Realty Corporation, Brooklyn.

Hornell Bakery, Hornell.

Lachester Corporation, Brooklyn.

General Carbonic Company, Saratoga Springs.

Hornell Lumber Company, Hornell.

Joseph Klemis, Rochester.

Queensboro News Printing and Publishing Company, Queens.

State Parlor Frame Company, Brooklyn.

Millberry Distributing Company, Queens.

Delaware.

Special to The New York Times.

DOVER, Del., Oct. 3.—These notices of corporate changes were filed today:

CAPITAL INCREASES.

Columbia Investing Corp., New York City, 65,000 to 200,000 shares no par.

Hunt Development Co., Chicago, Ill., $50,000 to $55,000.

NAME CHANGES.

Automatic Brokerage Board Corp. to Remington Automatic Quotation Board Corp., Wilmington, Del.

Nassau Publishers, Inc., to the Dana Publishing and Printing Co., Wilmington, Del.

American Mercury, Inc., to United Mercury, Inc., Wilmington, Del.

Case Holding Corp. to Mascot Gasoline Co., Los Angeles.

BUSINESS RECORDS

BANKRUPTCY PROCEEDINGS.

SOUTHERN DISTRICT.

Petitions Filed—Against

ADOLPH CARDOZO, furniture, 229 Eighth Avenue, by William C. Crane for $70; Woodcock Mills, $229; Benjamin McCabe & Bro. $287.

RUSS & GELBER, furs, 226 West 26th Street, by A. Kheel & Sons, Inc., for $250; Samuel Strauss Sons & Co., Inc., $250; L. Lehman & Son, $250. The members of the firm are Joseph Russ and Isidore Gelber.

CHARLES RAYMOND ROBINSON, dealer in coal, 47 Birch Street, Mount Vernon, by E. A. Thompson, Inc., for $214; Lawson-Hugo Coal Co., Inc., $36,191; Peter Cillen, $2,500.

Petitions Filed—By

CHARLES N. BELLOM, automobile mechanic and dealer in second-hand cars, 1,300 Leland Avenue. Liabilities, $124,135; assets, $100, in addition to 200 shares of stock in Bellom Motors Corp., listed as of no value. His liabilities were incurred mainly as endorser on accommodation notes.

SHAPIRO & ARFA POULTRY CO., INC., 73 Rutgers Slip. Liabilities, $18,406; no assets.

Receiver Appointed.

MAY FREEMARK, doing business as "Mky's Shop for Women," Port Chester. Irving Trust Co. appointed by Judge Woolsey.

Schedules Filed.

COMBINE GARAGE & SERVICE STATION, INC., 1,290 Westchester Avenue. Liabilities, $8,948; assets, $6,856.

HARRY FREEMAN, furs, 61 West 27th Street. Liabilities, $7,256; no assets.

MANHATTAN TWINE CO., INC., 125 East 23d Street. Liabilities, $5,427; assets, $2,919.

Petitions Dismissed.

57 FIFTH AVENUE RESTAURANT, INC., 57 Fifth Avenue.—Upon settlement of 30 per cent.

RADMOOR COATS, INC., 239 West 38th Street.—Upon consent of creditors.

EASTERN DISTRICT.

Petitions Filed—By

HANS KOCH, doing business as Mineola Tea Room, 24 Street and Mineola Boulevard, Mineola, L. I.—Liabilities, $1,693, and assets, $1,000.

GOTHAM CAN CO., manufacturing metal cans, 57-61 Eagle Street, Brooklyn—Liabilities, $311,791, and assets, $367,769.

Receivers Appointed.

JAMES F. TAYLOR PETROL. CO., INC., 5th Street and East River, Long Island City. L. I.—Judge Campbell has appointed Louis J. Castellano receiver in bond of $10,000.

FRED A. EYRE & CO., INC., manufacturing ladies' shoes, Brooklyn—Judge Campbell has appointed William R. Bayes receiver in equity in bond of $50,000.

IN OTHE DISTRICTS.

Special to The New York Times.

CHICAGO, Oct. 3.—Bankruptcy petitions filed here today included the following:

Peter Bartzen, insurance, 5,409 North Campbell Avenue. Voluntary. Liabilities $14,504, assets $15,105.

George Thyrlar, musician, 7,032 Sheridan Road. Voluntary. Liabilities $5,977, assets $245.

JUDGMENTS.

Filed yesterday,

LATEST DEALINGS IN THE REAL ESTATE FIELD

GOELET HEIRS SELL MORRIS ST. CORNER

Bing and General Utilities Buy Near Site of Battery Tower Hotel.

OTHER DOWNTOWN DEALS

Cleveland H. Dodge Acquires Additional Frontage on John St.—Upper West Side Sales.

The Ogden Goelet estate has sold the northwest corner of Morris and Washington Streets, known as 40-50 Washington Street, to the syndicate controlled by the A. M. Bing & Son Realty Corporation and the General Realty and Utilities Corporation. The corporation has been operating extensively on the lower west side. The deal yesterday was closed through the Leonard S. Gans Company as broker.

Fronting 107 feet on Washington Street and 93 feet on Morris Street, the realty has been owned by the Goelet family for more than seventy years. The property is on the same block where the Downtown Homes, Inc., controlled by the Bing and General Utilities interests, together with the J. H. Taylor Construction Company, are now erecting the forty-story Battery Tower Hotel. The Joseph Milster Company was associated with Leonard Gans in the deal yesterday.

The Utilities Building Corporation bought from the Edison Company its transformer station property at 10-12 Stone Street and 27-39 Bridge Street and leased it back to the Edison Company.

In another downtown deal yesterday the Golden Hill Corporation, Cleveland H. Dodge, president, bought 95 John Street. With this purchase the corporation now controls the entire John Street frontage of 154 feet between Gold and Cliff Streets, 137 feet on Cliff Street and 97 feet on Gold Street. The corporation owns 36 Gold Street and has an area of 22,000 square feet. Charles B. Van Valen and Brown, Wheelock: Harris, Vought & Co. negotiated the present deal.

Two downtown deals were announced yesterday by Ryan-Brady Company, Inc., as broker. The company resold 25 Old Slip for Frank B. Moran to J. Clarence Davies. Negotiations are pending to lease the premises. The other deal involves 30 Fulton Street, southwest corner of Front Street, which the brokers sold for Charles F. Noyes to the Financial Chronicle Press for occupancy. It is a five-story building, on a lot 50 by 50 feet.

Several other sales were announced yesterday involving holdings on the upper west side and on Washington Heights. L. J. Phillips & Co. sold for Mrs. Edwin Blun to a client, who will occupy the property, 44 West Seventieth Street. This is a large four-story building on lot 22 by 102 feet. It was built by John C. Farley.

This makes the fourth sale of this property by the same brokers during the last forty years. The vacant land was originally sold by L. J. Phillips & Co. for Leonard Scott, the historian, to Mr. Farley. The same office sold the completed house to Julius Goldman of Goldman, Sachs & Co., whose partner, Mr. Sachs, purchased the adjoining house. In 1914 the same brokers sold the property for Mr. Goldman to Mrs. Blun. The new owner will occupy.

Charles Walzer, operator, resold the six-story elevator apartment house at the northwest corner of 161st Street and Northern Avenue. The property is on a plot 125 by 100 feet and accommodates fifty families, returning an annual rental of $36,000. Del Sappenfield was the broker in the transaction.

The same operator also resold the five-story apartment house at 860 West 180th Street, adjoining the northwest corner of Northern Avenue. The property accommodates twenty-five families, returning an annual rental of $14,000. S. Harris was the broker.

Mr. Walzer purchased from Emma White the five-story apartment house at 536 West 153d Street. The property rents for $7,000. Lowenfeld & Luxemberg were the brokers.

John J. Reynolds sold for Ennis & Gianott the northeast corner of St. Nicholas Avenue and 155th Street, a one and two story taxpayer. The property was sold subject to a mortgage of $80,000.

BROOKLYN TRADING.

Latest Deals in Business and Residential Properties.

The three store and apartment buildings at 302, 304 and 306 Ditmas Avenue have been purchased by Raifman & Deutschman for investment. Manuel Tancer, attorney, represented the purchasers.

The two-story detached dwelling at 1,554 East Twenty-seventh Street was sold by Frank F. Gload to Nathan Horowitz for occupancy. The property was sold through Cook & Gload, Inc., brokers.

Lina A. Doye sold the brownstone dwelling at 117 Berkeley Place, between Sixth and Seventh Avenues, Charles E. Rickerson, the broker, also arranged a three-year lease of the limestone dwelling at 599 Third Street, between Eighth Avenue and Prospect Park West, to Harold C. Parsons.

QUEENS REALTY SALES.

Long Island City Factory Sold —Flushing Project.

The American Seal Kap Corporation bought for additional quarters a factory building with floor areas of 40,000 square feet on Nott Avenue, near Van Alst Avenue, Long Island City. The site, 200 by 100 feet, adjoins a four-story factory recently bought by the same company. The Empire City Investing Company was the seller in the present deal. The Reeman-Callman Company acted as broker in both purchases.

Mrs. Susan C. Cogan of Manhattan bought twenty-four lots on the south side of Sixtieth Avenue, 80 feet west of Kissena Boulevard, Flushing, from the 64-16 Realty Corporation of Flushing. She intends to improve the parcel with seven-room brick dwellings, according to the Mailloux Agency, the broker.

Deegan Explains Dwelling Act.

Major William F. Deegan, tenement house commissioner, was the speaker at a luncheon meeting of the apartment house group of the Building Managers and Owners Association of New York at the Town Hall Club yesterday. He discussed informally the new multiple dwelling act.

LINCOLN SQUARE SITE TO BE IMPROVED

Bickford's Restaurant Chain Will Build at Broadway and Sixty-fourth Street.

A long term lease covering the southeast corner of Broadway and Sixty-fourth Street has been bought from the General Outdoor Advertising Company by Bickford's, Inc., which intends to demolish the present three-story building and erect a commercial structure, the ground floor to be occupied by the forty-third unit in the Bickford's lunchroom chain. The rental for the leasehold term, including renewals, exceeds $1,300,000, according to George A. Bowman, Inc., the broker.

The parcel has a Broadway frontage of 58.4 feet on Lincoln Square. The square is near several important operations, including the proposed sixty-five-story Palais de France building on the Century Theatre site, the new fourteen-story Y. M. C. A. Building on Sixty-third and Sixty-fourth Streets, near Central Park West, and the reconstruction of the old 104th Field Artillery Armory at Broadway and Sixty-seventh Street.

Louisa C. A. Wieners leased to Preferred Restaurants, Inc., the premises at 974 and 976 Sixth Avenue, for ten years and eight months, from May 1, 1939, to Dec. 31, 1949. The annual rental is to be not lower than $19,500 in addition to taxes and assessments.

The premises at 13-15 West Forty-fifth Street were leased by the Elnor Realty Company, Inc., Jules Mayer president, to the Forty-fifth Street Realty Company, from Jan. 1, 1929, to Dec. 31, 1949, at $24,000 for the first three years, $25,000 for the next two, $28,000 for the next four, $29,500 for the next seven, and $31,000 for the balance, in addition to all taxes and assessments. The lessee has options to purchase and to renew for twenty-one additional years. The security of $5,000 is made a lien.

BRONX PROPERTIES SOLD

New Dealings in Improved and Unimproved Holdings.

A vacant plot 100 by 80 feet on the west side of Bailey Place about 540 feet north of Bailey Avenue was sold by J. Coyne to a builder for improvement with a six-story apartment house. The building will contain eight stores and apartments of two, three, four and five rooms. It will cost about $300,000. Armstrong Brothers, Inc., were the brokers in the sale of the site.

Harry and Alexander Anolik and Isidor Abromowitz sold the six-story apartment house at 543 Claremont Parkway, on a plot 44 by 139 by 100 feet, to the Harvine Realty Corporation, Harry Levine vice president. Ben S. Weinstein was the broker.

The Thomas Foster estate sold the southeast corner of Paulding Avenue and 225th Street, an unimproved property which has been held in the family for thirty years. The purchaser is a builder, who plans to erect an apartment house, according to the Alfrieri Realty Company, broker in the deal.

N. Porlicello bought from Mrs. J. Farley the two-family house at 1,910 Amethyst Street through I. C. Goldenberg, broker. The same broker sold for a Mrs. Morrison the two-family house on the west side of Theriot Avenue 100 feet south of McGraw Avenue, to C. Grabowski.

Karl Kienatz, builder, sold the one-family house on the west side of Fowler Avenue 250 feet south of Van Nest Avenue to J. Gimany. I. C. Goldenberg was the broker.

William F. Kurz, Inc., sold for Mrs. L. Capabianco to Beatrice Passman 1,557 White Plains Road, on the west side of the thoroughfare, 114 feet south of Guerlain Street, consisting of a two-family dwelling on a plot 50 by 100 feet.

Charles Walzer, operator, purchased from Jacob Shottman the five-story apartment house at 1,043 Boston Road. The property is 70 by 150 feet and accommodates thirty families, showing an annual rental of $19,000. It was held at $105,000. The contract was immediately resold to Max Hoffman, an attorney. J. Cacalis was the broker. Abraham Leichter was the attorney for the seller.

HONORS BRICKEN WORKERS.

Borough President Miller Speaks at Craftsmanship Award.

Borough President Julius Miller of Manhattan was the chief speaker at exercises by the New York Building Congress yesterday at the new Bricken Textile Building, Broadway and Forty-first Street. Seventeen mechanics received certificates for craftsmanship on the construction job.

"The world cannot do without capital, nor can it do without labor, and one is as necessary as the other in progress," Mr. Miller said. "There are those who acquire wealth and then retire with it instead of using it to foster progress. There are others who deserve high praise for their policy of investing capital, in building, for instance, and thus furnishing work for many other people. We are living in an age of fair play on the part of capital and labor, and so long as that fair play continues we need have no fear of the future."

E. J. Kahn of Buchman & Kahn, the architects, lauded the "high planes" on which building and construction methods are held in America. Other speakers were William O. Ludlow of the Building Congress, S. Lipman of the Bricken Construction Company and Alexander Kelso, representing labor. Richard A. Wolff, vice president of the Building Congress, presided.

Metropolitan to Lend $3,101,797.

Mortgage loans totaling $3,101,797 were authorized yesterday by the Metropolitan Life Insurance Company. Of this amount $2,702,397 was for city loans and $399,400 for farm loans. Included in the city loans were seven loans on business buildings amounting to $302,000. The housing loans were for 384 dwellings accommodating 426 families and 15 apartment houses accommodating 247 families, altogether accommodating 673 families. These loans were scattered in seventy-four cities and towns throughout the United States. The farm loans covered properties in fourteen States.

Sell 84-Acre Farm in Brookville.

The Willets Realty Company and H. C. Phipps have sold the old Mitchell farm of eighty-four acres at Brookville, L. I., to a client of Stewart & Shearer, attorneys. Estates near by are owned by H. P. Davison and Howard C. Brokaw. The Worthington Whitehouse Company was the broker.

OPERATORS RESELL EAST 83D ST. PLOT

Greene & Jackson Dispose of Four Buildings Near East End Avenue.

DEALS IN SECOND AV. AREA

Dr. Joseph Glickman Sells Garage Property in Fifty-first Street—Yorkville Sales Reported.

The four five-story buildings at 518-524 East Eighty-third Street, near East End Avenue, were resold yesterday by Nathaniel J. Greene and Harold H. Jackson, operators. The structures are in the Carl Schurz Park section and occupy a plot 100 by 102 feet. A client of Sutton, Blagden & Lynch, brokers, has bought the property.

The sellers bought the buildings from various owners after negotiations extending over a period of nine months. Greene & Jackson were represented in assembling the property by Butler & Baldwin, F. Wendel and Plonsky & Weiss, brokers. The operators recently bought the north east corner of First Avenue and Eighty-seventh Street.

In the midtown section of the east side, where trading has been brisk as a result of announcement of plans for a Second Avenue subway, the Equitable Renting Corporation, Dr. Joseph S. Glickman president, sold the two-story garage at 241 East Fifty-first Street, 150 feet west of Second Avenue. Maurice Wertheim was the broker and disposed of the realty to the sellers last June for the William J. Roome estate. The property is subject to a four-year lease held by Hornthal & Co., funeral directors.

Thompson J. S. Flint and Charles B. Halsey announced yesterday that they have the property at 24 East Sixty-second Street under contract of purchase. They recently bought 20, 22 and 26 East Sixty-second Street. With adjacent parcels already under their control, Flint & Halsey have 200 feet on the west side of Madison Avenue, from Sixty-first to Sixty-second Street, and ninety-five feet on each side street. The brokers were William B. May Company and L. J. Phillips & Co., Byrne & Bowman and Julian Whipple.

Following his purchase on Wednesday of 1,224 Second Avenue, Milton Barkin, operator, yesterday bought 313 and 315 East Seventy-fifth Street, between First and Second Avenues, two four-story tenement houses. The plot is 50 by 100 feet and was sold by the East Side Estates, Inc. Howard Le C. Roome was the broker.

In the first change in ownership of the property in twenty-two years, Samuel Sason, broker, sold for Isaac Marx the six-story apartments at 1,473 Second Avenue, near the corner of Seventy-seventh Street.

Louis Lustig sold for Stephen Mesko, 423 East Seventy-ninth Street, a four-story flat, and for Adolph S. Sjoholm 427 and 429 East Seventy-ninth Street, four-story houses, 52x102 feet, to the East River Estates Corporation. The same broker resold the properties to the Eastern Developments, Inc.

Douglas L. Elliman & Co., Inc., sold 10 East Ninety-third Street, a twenty-two foot four-story and basement dwelling, for Mrs. Pauline Hoffmann to a client for occupancy.

The Emigrant Industrial Savings Bank has purchased through Thomas J. O'Reilly from the Henry Phipps Estate the five-story building at 14 East Forty-third Street on a plot 22 by 100 feet. The bank, in June, purchased through the same broker the Transit Building, at 5 and 7 East Forty-second Street, and the Transit Building Annex, at 6 and 8 East Forty-third Street. No definite plans have been completed as yet for improvement of the plot.

The five-story flat with two stores at 328 East Seventy-third Street was sold to a Yorkville operator by Mrs. Thalenberg and Mrs. Gold for all cash above $37,000 mortgages, according to Samuel & Isaac Sason, the brokers.

Buys Connecticut Residence.

Clinton Elliott of this city has bought from Mrs. Alice Bunting a frame house on four acres in Greens Farms, Conn. The parcel, which is said to be on one of the highest elevations along the Connecticut shore, was held at $40,000. George Tompkins was the broker.

BUSINESS LEASES.

Leases for business purposes announced yesterday included the following:

William Kunze, interior decorator, store in twelve-story apartment house nearing completion at 40 East Sixty-sixth Street, southeast corner of Madison Avenue, at total rental of about $180,000; Pease & Elliman, brokers. The lessee is now at 515 Madison Avenue.

Henri Restaurant, Inc., space in 100 Central Park South, west corner of Sixth Avenue, from corporation headed by Jacob Sternstein; Albert, Elliott & Albert, brokers.

William H. Scott, second floor, about 17,000 square feet, in 205 West Thirty-ninth Street; now occupied by William Fischman, Inc.; arranged for long term by Hall & Stern. The lessee is establishing a new silk business.

Foxman & Lebenbaum, Inc., third floor in 36-38 West Twentieth Street; Universal Tufting Machine Corporation, in 30-32 East Twentieth Street; Levy & Nathan, Inc., fifth floor in 31 East Seventeenth Street; M. & L. Hess Inc., brokers.

Joe Sobel, for restaurant, store in 1,340 Amsterdam Avenue, from Harriet C. Bailey; L. J. Phillips & Co., brokers.

Marine Firemen, Oilers and Watertenders' Union, offices in 70 South Street; Barnaby Service Corporation, store in 170 Front Street; Ryan-Brady, Inc., broker.

American Match Manufacturers' Association, offices in Vanderbilt-Concourse Building, 52 Vanderbilt Avenue; Henry C. Tuttle and Richard T. Davis, in 1,776 Broadway; Donnelly Engineering Construction Corporation, in 30 East Forty-second Street; Cushman & Wakefield, brokers.

Judge Thomas D. Crain, candidate for District Attorney, second floor in Times Square Tower Building, Broadway and Forty-second Street; Motor Tool Specialty Company, store in new building at southwest corner of Spring and Varick Streets; Fadels Studios, office in 11-17 East Forty-fifth Street; Brown, Wheelock: Harris, Vought & Co., brokers.

Cornel Drug Stores, Inc., the store at 12 East Fifty-second Street, from 12 East Fifty-second Corporation, Michael H. Lazarus president, for fifteen years from Aug. 1, 1929, at $14,000 for the first five years and $18,000 for the balance of the term.

REAL ESTATE NOTES.

Joseph P. Day acted as broker in the recent sale of 72-74 Beaver Street to Howard S. Cullman by the New York Coffee and Sugar Exchange.

Douglas L. Elliman & Co., Inc., arranged a recent sale of the dwelling at 31 Beekman Place.

An illustrated booklet describing Fort Washington and Sands Point, on the North Hempstead Peninsula, is being prepared by Kent Watson and Adolf Leftwich, under the auspices of the Fort Washington Publicity Bureau.

AUCTION RESULTS.

By JOSEPH P. DAY.

West Seventeenth Street, Nos. 22 to 24, five-story tenements; 40x92; $14,000; taxes, &c., $307; to Adolph Rosenstein for $16,020.

By JAMES R. MURPHY.

East Tremont Avenue, southwest corner of Miles Avenue, 100.11x103.2; two 2½-story dwellings; 40x100; $15,120; taxes, &c., $962; mortgage, $14,000; to Realty Foundation, Inc., plaintiff, for $14,100.

TALL PARK AV. FLAT FINANCED BY LOAN

$3,000,000 Building Mortgage Placed for 19-Story House—Other Loans Announced.

The General Realty and Utilities Corporation has made a building loan first mortgage of $3,000,000 to the Seventh-ninth Street and Park Avenue Corporation, John Sloan, president. Mr. Sloan is a member of the architectural firm of Sloan & Robertson. The property is at the southeast corner of Park Avenue and Seventy-ninth Street, fronting 102 feet on the avenue and 157 feet on the street.

The owning corporation will immediately start construction of a nineteen-and-a-half-story and penthouse cooperative apartment house. The building is to be 100 per cent cooperative and will be laid out in simplex, duplex and triplex apartments of twelve to fifteen rooms. William T. O'Reilly, building contractor, will erect the structure. Hughes & Hammond were the brokers in the placing of the loan. George C. Blackwell acted as broker in assembling the site.

Other loans placed yesterday were as follows:

Four-story dwelling at 7 East Eighty-first Street, $30,000 first mortgage for three years, for the Barod Estates Corporation; advanced by the Title Guarantee and Trust Company.

Six-story loft building at 421-25 West Thirteenth Street, $90,000 for five years, for Elizabeth Pagot et al.; Livingston Wetmore and William L. Moffat, brokers.

Five-story apartment building at 1,368 Avenue A, southeast corner of Seventy-third Street, $50,000, for Gaston Blocker; Quinlan & Leland, brokers.

Four-story building at 1,400 Second Avenue, $20,000, for Max Greenfield; Butler & Baldwin, brokers.

WESTCHESTER DEALS.

Nurseryman Buys Mount Kisco Acreage—Yorktown Sales.

Michael Gleason, nurseryman, has bought a modernized Colonial-type home and eighteen acres at Bedford Road and Green Lane, Mount Kisco. His business was formerly in New Rochelle, where he sold five acres to the city for school purposes. The Bergman Westchester Land Corporation, Inc., of New York City, sold the Mount Kisco parcel. Chauncey B. Griffen was the broker.

H. Frost Horton sold a six-acre parcel known as the Collard estate, on Croton Dam Road, Yorkville, near Ossining. The property also fronts on the proposed Bronx Parkway extension. The buyer is a resident of New York City who intends to occupy the Colonial-type farmhouse, according to Yates-Gary, the broker.

H. A. Lockwood & Co. sold a one-acre plot in their Westchester Cottage Farms development at Yorktown to Frances A. Smith, George Kyle, Patrick Mullen, Cornelia Shetter and John J. Farrell.

G. Rasmussen sold his house on Ogden Avenue, White Plains, to R. Bachur. Meuer & Auerbach, Inc., were the brokers.

James De Gaudenzi of Hartsdale bought a home erected by the Tobique Builders Corporation on Charlotte Place, in the Manor Woods section of Hartsdale Fells, André, Kenney & Peavy were the brokers.

DEALS IN NEW JERSEY.

Doctor Buys Morristown Home —Montclair Garage Sold.

Dr. Philip P. Jacobs of Morristown, who is director of publications and extension service of the National Tuberculosis Association, has bought for occupancy the residence of Mrs. Kenneth H. Woolson at 56 Washington Avenue, Morristown. The Colonial-type house contains eight rooms and three baths and is on a plot 105 by 160 feet. An old stone wall dating back to Revolutionary days forms one of the boundaries. Eugene V. Welsh was the broker.

John C. De Harde sold to Dr. John T. Eddy a two-story brick garage at 204 Glen Ridge Avenue, Montclair. The property was valued at $70,000, according to the Simpson-Merritt Company, the broker.

Dominick F. Dalle Molle sold to the B. S. W. Realty Company a two-family brick house at 329 Thirtieth Street, between Palisade and Hudson Avenues, North Bergen. The plot is 87 by 100 feet. J. L. Kislak, Inc., arranged the sale.

APARTMENT LEASES.

W. Stafford Reid, realty operator, in 434 East Fifty-second Street; Byron F. Davis, in 1,088 Park Avenue; James S. De Tue, in 107 East Eighty-second Street; Jules Demourd, in 215 East Seventy-third Street; Robert Ranlet, in 151 East Eighty-third Street; Martin W. Silverstein, in 210 East Seventy-third Street; Douglas L. Elliman & Co., brokers.

Margaret Sawyer, in 47 West Tenth Street; Herbert Lewis, in 7 Sheridan Square; Frank M. Thomas and Winifred Mullarky, in 71 Washington Square South; Major R. W. Rietfield and Pauline M. Schlender, in 11 Waverly Place East; Alfred G. Roe and Nadine Brown, in 21 East Tenth Street; H. S. Hillyer & Co., brokers.

John W. Dinin, in 1,060 Park Avenue; Mrs. Elsie C. Leidy, in 406 East Fifty-ninth Street; W. J. Swords, in 400 East Fifty-ninth Street; Pease & Elliman, brokers.

Albert W. Bawlins, Charles R. Martin, Charles L. Zabriskie and Harry G. Hoit, in new house at 720 East Eighty-sixth Street, from Vincent Astor.

Miss Alice Millard, in 727 Lexington Avenue; Bernard Trinsey, in 144 East Fifty-eighth Street; Louis Carreau, Inc., brokers.

Carl Bieburg Jr., and Max H. Manne, in 118 Riverside Drive; D. O. Haas, in 260 West Seventy-second Street; Julius A. Heide, in 310 West 106th Street; M. R. Bowdan and Max Marx, in 301 West Eighty-sixth Street; L. J. Phillips & Co., brokers.

Mrs. Cathleen Cox, in 306 East Seventy-ninth Street; M. Rattner, in 338 Central Park West; Angus S. McCabe, broker.

D. A. Keeler, in 46 East Eighty-ninth Street; Rose A. J. Shartle; J. D. Sloan, in 38 East Eighty-fifth Street, from Mrs. W. T. Sharp; Joseph D. Dahlgren, in 49 West Twelfth Street; Potter, Hamilton & Butler, brokers.

Mrs. Saunders Jones, in 33 East Seventieth Street, through Hamilton, Leslie & Co.; Mrs. Gerard Meisener, in 345 East Fifty-seventh Street; Tishman Realty & Construction Co., lessor.

F. Aubrey Nash, ten rooms in 149 East Seventy-third Street, for Winter, from Mrs. Earl Bisbee; Stockwell & Marling, brokers.

Will R. Gregg, in 1,088 Park Avenue; Mrs. Thomas Sinclair and Mrs. Helen Leaming, in the Buchanan, 153 East Forty-seventh Street; Mrs. Blanche Parmelee and Arthur C. Broderick, in 458 West Thirty-fourth Street; Mrs. Evangeline Caskins, in 192 East Seventy-fifth Street; Brown, Wheelock: Harris, Vought & Co., brokers.

George S. Fayen and R. F. Rothwell, in Colchester Hall, Scarsdale; George G. Hyndman, in Ogden Hall, Ogden Hall Country Club Apartments, Hartsdale; Clarence A. Austin, Ernest S. Baker, Samuel Blondheim and Emily Farrell, in Holbrook Hall, Eastwood; Kenneth Ivey & Co., brokers.

BRONX BUILDING PLANS.

1724 Street, southeast corner of Jerome Avenue, 100 by 100 feet; two-story garage; Halpern Construction Co., owner; William F. Degen, architect; cost, $25,000.

Gunther Avenue, east side, 525 feet north of Edenwald Avenue, 15 by 70 feet; two-story dwelling; E. Ryan, owner; A. E. Brandon, architect; cost, $7,000.

MANHATTAN PLAN FILED.

Lafayette Street, northeast corner of Great Jones Street; one-story fire station, 34.4 by 85.8 feet; Sokol Holding Corporation, owner; F. J. Schlicki, architect; cost, $60,000.

WOULD CURB BANKS TO AID BUILDERS

Bronx Chamber Seeks to Make Savings Law Apply to All Thrift Accounts.

ROOSEVELT'S AID SOUGHT

Plan Would Take Funds Out of Wall Street and Put Them Into Mortgages, Advocates Declare.

The Bronx Chamber of Commerce started a campaign yesterday for a law to compel all banks which accept savings and thrift accounts to observe the same rules in investing money so obtained which now apply to savings banks. A committee was formed to enlist the aid of other organizations in obtaining a conference with Governor Roosevelt on the proposed measure.

Such a law, chamber officials contended, would aid real estate development by forcing this money out of Wall Street and into first mortgages.

Albert D. Phelps, who introduced the resolution providing for the committee to further this project, said that the result of such an enactment would be that the "enormous deposits built up in the business banks in special savings and thrift accounts" would not find their way down to Wall Street for investment in speculative stocks and bonds and call money."

Logan Billingsley, president of the chamber, called the resolution one of the most important ever offered at a meeting there and said that the organization would write to every real estate board and chamber of commerce in the State to enlist their cooperation. Apartment houses, it was said during discussion of the motion, are not overbuilt, new ones being rented completely before they are completed.

Edward J. Flynn, Secretary of State of New York, who was present at the meeting, said that he would be glad to cooperate with the organization in this matter and aid in any way he possibly could.

The chamber had as its guests yesterday a number of prominent oarsmen and rowing enthusiasts, and, in connection with its project for a $6,000,000 municipal "playland" development in the Pelham Bay Park section, it endorsed a plan for an aquatic centre there, with a rowing course running north from Rodman's Neck through the channel behind Hunter's Island, which would be dredged for the purpose.

Those who spoke for the plan included:

Major WILLIAM T. KENNELLY, president of the New York Athletic Club.

T. J. VAN TWISK, president of the New York Rowing Association, comprising thirty clubs in Greater New York.

OLIN J. STEVENS of the New York Athletic Club, an oarsman for more than fifty years.

ALEXANDER J. FRASER of the Columbia University Rowing Committee.

C. S. TITUS, a veteran oarsman, who introduced rowing at Princeton University.

WILLIAM MEHRHOFF, head rowing coach of the New York Athletic Club.

Municipal candidates in the coming elections who have responded to the chamber's questionnaires relative to its stand favoring the Pelham Bay Park development and its opposition to more elevated railroad structures in the Bronx have all expressed themselves as in agreement with the organization, it was announced.

Buys Second Cooperative Suite.

Mrs. Abram J. Rose has bought an apartment of four rooms and two baths in 333 East Sixty-eighth Street, a 100 per cent cooperative erected by Fred T. Ley & Co., from plans by Van Wart & Wein. Earlier this year Mrs. Rose bought from plans an apartment of eight rooms and four baths in 40 Fifth Avenue, a 100 per cent cooperative just completed. Douglas L. Elliman & Co. acted as brokers.

BOARD TO HEAR PLEA ON PARK AV. STORES

Clash Expected at Session Nov. 14 on Extending Retail Zone North of 57th Street.

The Board of Estimate set Nov. 14 yesterday as the date for a public hearing upon a petition of Robert Walton Goelet and fourteen other property owners requesting a change from a residence and business to a "retail district" for both sides of Park Avenue between Fiftieth and Fifty-seventh Streets.

This change, if granted, would extend the northerly limit of the recently created "retail zone," a new designation, from Fiftieth Street seven blocks further along that avenue.

The Board of Estimate instructed its chief engineer, Herman H. Smith, last June to submit a report on the proposal. In his report the chief engineer has recommended the change desired by Mr. Goelet and his associates. He reported that the petitioners represent about 80 per cent of the property in the area requested to be altered.

"The frontages affected," says the report, "are zoned as a residence district excepting to the north of a line 100 feet north of East Fifty-sixth Street and to the south of a line 100 feet south of East Fifty-first Street where business districts prevail," the report said.

"There are small residence districts to the east and to the west of the affected area, together with a business district westwardly along East Fifty-third Street, exclusive of the Park Avenue frontage.

"The property is substantially improved with modern apartment houses and hotels and with a church. In addition there are a few small brick dwellings and some small stores scattered along the Park Avenue frontage.

"The treatment proposed would constitute a northerly extension of the retail district relating to Park Avenue and an extensive area lying generally to the southwest of East Fiftieth Street. The limitation set up in the retail district against independent manufacturing would in all probability confine the development to business uses that would not prove objectionable to the prevailing development of modern apartment houses, although there is one short block on the westerly side of the street and one on the easterly side completely improved with old buildings which might be developed under the retail district with department stores or office buildings."

At the time the retail zone was established there was bitter opposition on the part of the Park Avenue Association and other interests, which made a hard fight for preservation of residential exclusiveness for Park Avenue. A renewal of much of this hostility is expected at the public hearing on Nov. 14.

REAL ESTATE EXECUTIVE.
Are you the active builder, official of large corporation or brokerage concern who has been searching to obtain the services of a live wire, a man who is honest, energetic and thoroughly experienced. I am thirty-seven years old, married. Have had twenty years' experience, starting my career as office boy, advancing to bookkeeper, timekeeper, superintendent and contractor. Later built many large operations myself. At present engaged in real estate and mortgage brokerage. Am thoroughly familiar any type construction, real estate, financing and values. Must be high-class connection. P 526 Times.

MANHATTAN.
125 West 45th St.
Adjacent to Broadway
A modern 16-story office building
24-hour service
FOR LEASE
2nd & 3rd Floors
4255 Sq. Ft. per Floor
Suitable for executive offices
ALSO UNITS
200 to 700 Sq. Ft.
On Upper Floors
Light Manufacturing Permitted
Very low Rental
Including Service
Renting Agent on Premises
Immediate Possession

122 FIFTH AVE.
LOFTS—SHOWROOMS
OFFICES
Light manufacturing permitted
24-hour elevator service
Freight entrances on two streets
Representatives on Premises, or
ADAMS & CO
MR. TUNNEY
1107 Broadway Chelsea 5000

WEST SIDE BLOCK FRONT
South of 96th Street
Prominent Avenue
20,000 square feet now available; possession at once; price per square foot below market value.
Wood, Dolson Company, Inc.
B'way, 72nd-73rd Sts. Endicott 3900

FOR RENT
192 Water Street
Entire Building—immediate possession. Apply
LOUIS HOFFMAN
1476 Broadway Bryant 6260

Offices Showrooms
SMALL AND LARGE UNITS
174 MADISON AVE. Cor. 33rd St
Also Corner Store 20 x 25
Apply Premises or Phone Ashland 0113

491 BROADWAY LOFTS
About 6,000 Sq. Ft.—200% Sprinkler
Elevators. Immediate Possession to Feb. 1
WARREN & BRILLIS, Agts.
25 Park Row Tel. Cortlandt 3677

REAL ESTATE AT AUCTION.
A. James R. Murphy Auction
Never Such A Property
IN WESTCHESTER COUNTY
Thrown On The Market
For Whatever It May Bring at
ABSOLUTE AUCTION
425 Residential LOTS and Business
Overlooking the
BRONX RIVER PARKWAY
THE OWNERS have spent a small fortune in improving their property, getting it READY FOR THE BUILDER—in fact, a number of NEW HOUSES are now being erected.
THEY HAVE GOT TO LET GO! Their money is all gone and they must sell. Reconsider that this auction sale offers the great Bargain Opportunity in the history of Westchester County. Inspect these lots at once and don't miss the sale.
Parkway Gardens
Overlooking Bronx River Parkway
Opposite R. R. Station at North
WHITE PLAINS
To Be Sold on the Premises, 1:30 P. M.
Sat., (Columbus Day) Oct. 12
FREE TITLE POLICIES
80% ON INSTALLMENT CONTRACT
To Reach Property—BY TRAIN—New York Central R. R. (Harlem Division) to North White Plains, walk across Parkway to property opposite station. BY MOTOR—Bronx River Parkway to North White Plains, turn left to property opposite North White Plains R. R. Station, or any road to White Plains and Parkway to property.
Send for Booklet
James R. Murphy
INCORPORATED
Real Estate Auction Specialist
217 Broadway Fitzroy 8001
Representative on Property

REAL ESTATE.
307 BROADWAY HESS 27th ST.
Business Properties Mortgages

Trustee's Absolute Sale
OF
Clarke Brothers' Property
Wednesday, Oct. 9th, at 3 P.M.
In office of Hon. John L. Lyttle, Referee in Bankruptcy.
299 BROADWAY, N. Y. C.
Sealed proposals with certified checks in the amount of 10% may be sent to Referee Lyttle up to the hour of sale on the following parcels:
1—27 Lake Avenue, Yonkers, N. Y., 19-room frame stucco dwelling with 3-car stucco garage, on plot 81x205 ft.
2—Chestnut Place, Atlantic Highlands, N. J.—13-room stucco dwelling with 8-car 2-story stucco garage with 2 small apartments, on plot 275x300 ft.
3—27 Calumet Avenue, Hastings-on-Hudson, N. Y., 10-room brick dwelling with 2-car brick garage, on plot 120x100 ft.
4—118 Park View Place, Baldwin, N. Y.—1, 2-story 6-room stucco bungalow with 2-car stucco garage, on plot 50x130 ft.
5—Household furnishings in each dwelling, except Hastings house, to be sold separately or together.
6—Paintings, rugs, antiques and valuable effects of James Rae Clarke's home now on exhibition at McCann's Storage Warehouse in Yonkers.
Property open for inspection Monday and Tuesday, October 7th and 8th.
Full details may be had by applying to
IRVING TRUST COMPANY, Trustee,
Room 876, 233 Broadway, New York.

MANHATTAN. MANHATTAN.
373 FOURTH AVE.
Between 26th & 27th Sts. In modern 12-story fireproof building.
STORE & BASEMENT
50x120, with "L" 40x50.
Ideal shipping facilities on 26th St.; sidewalk elevator; high ceilings; no obstructing columns; 100% sprinklered. Directly opposite main entrance of new 33-story New York Life Building. Immediate possession.
OTHER SPACE AT ATTRACTIVE RENTALS
Wm. H. Whiting & Co.
41 Park Row Brokers Protected Cortlandt 5900

WESTCHESTER. WESTCHESTER.
A Hartsdale Gem Borrowed from London's Smartest Suburb

TYPICALLY English, this distinguished Westchester dwelling attains aloofness in its sylvan retreat in Manor Woods at Hartsdale. Here one conjures up the vision of another lovely Golder's Green, picturesque suburban village of London, set down in an aristocratic Westchester environment—but six minutes' stroll from Hartsdale Station. An inviting residence of pleasing proportions. Within its hospitable walls dwell restful comfort and quiet ease. Six well-planned rooms—2 baths. Modern, to the last detail. Built-in, heated garage. Grounds beautifully landscaped. Specially priced at $21,500. This is one of several charmingly individual homes—Inquire, Hartsdale Fells Property Office, Central Avenue, between White Plains and Hartsdale. Telephone White Plains 2113, or Maurice S. Goodman, Managing Director, 1 E. 44th St., Vanderbilt 0911.

MANHATTAN.
CHOICE CORNER FIFTH AVE. OFFICE
17 Windows
Grand Central Zone
Sub-let—Immediate Occupancy
Most Reasonable Rent on the Avenue
2400 sq. ft.; excellent layout; private offices, vault, safes, cashier's cage, etc.
Phone Vanderbilt 2900 or write President, Monroe Corp., 521 Fifth Ave.

2 E. 46th St.
Adjoining Fifth Ave.
DESIRABLE FLOORS
Very attractive rentals.
Possession immediately.
IRVING RULAND & CO.
366 Madison Ave.
Tel. Murray Hill 2077

6 East 53rd St.
UNUSUAL LIGHT
12 Outside Windows, 6th Floor
25x90. New Building. Rent Low
Possession at once for Offices, Architects, Photographer, Dressmaker, Showrooms, etc.
Apply Premises or A. E. Gibbs, 30 East 40th St. Caledonia 6100

Specializing
Second Avenue
Prime Corners
George A. Bowman, Inc.
30 West 42nd St. Longacre 4197

BRONX.
STORES
Grand Concourse
Southeast Corner
Fordham Road
Two double stores, 30 and 14 feet wide, are for lease for immediate occupancy. Inspection and investigation are invited.
MAX N. NATANSON
823 Fifth Avenue
TELEPHONE VANDERBILT 8584
or your own broker

CLOSING TIME
8:30 P. M. FRIDAY
ADVERTISERS wishing to insert classified undusing announcements in the Sunday edition of The New York Times under Apartments—Rooms—Real Estate—Board or Country Board—must have their copy in The Times office by 8:30 P. M. Friday. All advertisements received later are subject to omission.

QUEENS.

SUBWAYS MEAN MONEY

Land Along the Routes Invariably Enhances Greatly in Value.

SO. ELMHURST

is within a few blocks of the Queens Boulevard Route now in the course of construction. Remember not a proposed route, but a line now being built.

LOTS From $400 TERMS $10 DOWN & 1% a month

(Except business lots and corners)

HOW TO GO By auto from New York: Take Queens Boulevard to Queensboro Theatre, four short blocks beyond trolley crossing at Grand Street, turn right on 57th Avenue to office directly across the street from the Queensboro Theatre, corner Queens Boulevard and 57th Avenue (Caldwell Avenue). Telephone BAYside 0926-1-2; NEWtown 2818

Title Guarantee & Trust Co., Jamaica Branch Agent on Property, J. J. CONDON

MEACHAM REALTY CORP., Owners

35 YEARS IN REAL ESTATE BUSINESS!

15 PARK ROW, NEW YORK CITY, N. Y.

MAIL COUPON This

Send me full particulars, maps, price list, etc., of your Elmhurst Property, without any obligation on my part. T 16-4

NAME .....

ADDRESS .....

APARTMENTS FOR SALE OR TO LET.

Furnished—West Side.

FURNISHED APARTMENTS

110 WEST 69TH STREET

3 Rooms, $150 a month

3 Rooms (including dining alcove, $175 a month

All Newly Refurnished

Unfurnished—East Side.

Tudor City District

MODERN BUILDING

201 East 40th St.

Attractive two and three rooms. Unusually equipped apartments and studios. Elevator, radio outlets, incinerators, dining alcoves and many other attractive features.

RENTAL $65 UPWARD

THE KEMPNER REALTY CORPORATION

535 Fifth Avenue Murray Hill 4400

Or

Representative on Premises

111 East 80th St.

at Park Avenue

5 Rooms, 3 Baths

$2,600 UP

An outstanding residence of quiet and reserve. Log burning fireplace, living room 19x20, fireproof building.

Renovated as owner's, or

Douglas L. Elliman & Co. Inc.

Managing Agents

15 East 49th St. Plaza 9200

425 East 86th Street

A new 16-story building

3 Rooms dining alcove $1450

4 Rooms 2 baths, Enclosed Dinette $1700

5 Rooms 3 baths, large foyer $2100

Now Ready for Occupancy

REPRESENTATIVE ON PREMISES

or

Duff & Conger, Inc.

Telephone Butterfield 7000

GARDEN APARTMENTS

STUDIO APARTMENT

315-17 EAST 51st STREET

Duplex Apartment with Garden.

Also 4 Room Housekeeping Apartments.

244 EAST 48th STREET

Housekeeping and Non-Housekeeping Apartments. One with Garden.

CRUIKSHANK COMPANY

Bayley 6300 141 Broadway

Unfurnished—West Side.

LOW RENTALS

with

Convenience, Comfort, Dignity and Service

284 5th Ave.

Entrance—1 West 30th St.

2 ROOMS & BATH

$75-$125 Monthly

Superintendent on Premises, or

FRED'K FOX & CO., Inc.

30 East 42d St. Caledonia 6200

APARTMENTS FOR SALE OR TO LET.

Unfurnished—West Side.

SPECIAL INDUCEMENT for Immediate Occupancy

150 W. 55th St.

BEAUTIFUL—LIGHT

3 and 4 Rooms

Living Rooms - 15 x 21

Bedrooms - - - - 16 x 19

Superior Service

INQUIRE SUPT. or EMPIRE PROPERTIES CORP., 331 Madison Ave., Murray Hill 9458

The PENTHOUSE

on top of

239 Central Park West

is FOR LEASE

A delightful home with a roof terrace on a corner building. Beautiful outlook over Central Park. This apartment comprises a large Living Room, 3 Bed Chambers, Library, Billiard Room, Dining Room, Kitchen, Pantry, Baths, 2 Servants' Rooms and abundant Closets. If interested, you may apply at the building, or to your own broker, or to

Bricken Construction Corp.

Owners and Managers

1385 Broadway WIsconsin 1024

Corner Apartments

175 W. 76th

Modern 15-Story Building

MECHANICAL REFRIGERATION

3, 4, 5, Rooms

Extra Lavatory

CORNER PENT HOUSE APARTMENT of 5 ROOMS

Unusually Large Rooms

Mirror Doors in Chambers

Tiled Kitchens—Cedar Closets

Dining Alcoves

REASONABLE RENTALS

Renting Agent on Premises

SLAWSON & HOBBS

MANAGING AGENTS

162 West 72nd St. Endicott 7240

639 West End Ave.

N. W. Cor. 91st St.

Only One Available

3 Rooms

Equipped with Frigidaire

RENTAL $1,400 UPWARD

Immediate Possession

Apply Premises or

PHONE SCHUYLER 3720

CHARLES W. LANGE, Manager

ONLY APARTMENT AVAILABLE

320 West End Ave.

N. E. CORNER 75th ST.

Eight Rooms

Spacious, Attractive Apartment

FOUR BATHS

IMMEDIATE POSSESSION

RENT REASONABLE

APPLY PREMISES OR

PHONE: SCHUYLER 3720

CHARLES W. LANGE, Manager.

140 W. 79th St.

ATTRACTIVE APARTMENT

9 *Rooms* & 3 *Baths*

Bedrooms Southern Exposure.

Inquire Supt. or Zirkin Realty Corp., 251 4th Av. Algonquin 7865.

APARTMENTS FOR SALE OR TO LET.

Unfurnished—West Side.

Slawson & Hobbs APARTMENT DIRECTORY

of the West Side

2 ROOMS

72nd St., 244 West	$900-1000
73rd St., 175 West	1000-1450
80th St., 340 West	1100

3 ROOMS

54th St., 201 West	1700
70th St., 114 West	1500
70th St., 243 West	1600
71st St., 235 West	1650-1800
72nd St., 244 West	1500-1600
73rd St., 175 West	1400-1800
74th St., 151 West	1600
76th St., 175 West	1700
106th St., 225 West	1700
E. Mosholu Pky., N., 323	540-784
West End Ave., 240	1700

4 ROOMS

54th St., 201 West	1700
70th St., 114 West	1800
73rd St., 175 West	2400
74th St., 151 West	1700
76th St., 175 West	1000
81st St., 158 West	1550
83rd St., 165 West	1200
113th St., 507-17 West	1200
115th St., 600 West	1300-1400
Claremont Ave., 175	900
Claremont Ave., 189	900
E. Mosholu Pky., North, 323	780
West End Ave., 240	2100

5 ROOMS

54th St., 201 West	2600
71st St., 235 West	2200
74th St., 151 West	2100
76th St., 175 West	2400-3100
81st St., 158 West	1800
83rd St., 165 West	1600
86th St., 340 West	2000
108th St., 226 West	1020
113th St., 507-17 West	1400
115th St., 600 West	1900-2000
121st St., 420 West	1500
190th St., 509 West	1140
E. Mosholu Pkwy., North, 323	1080
Riverside Drive, 160	2200-2500

6 ROOMS

74th St., 151 West	2500
86th St., 340 West	2300
93rd St., 102 West	1000
108th St., 226 West	1080
108th St., 255 West	1900
110th St., 501 West	1900
113th St., 511-517 West	1400-1800
121st St., 420 West	1300-1500
141st St., 601 West	1200
Broadway, 2612	1500
Central Park West, 322	3500
Central Park West, 485	1500
Riverside Drive, 160	2600-3400

7 ROOMS

93rd St., 102 West	1800
110th St., 501 West	2500
121st St., 420 West	1700
Central Park West, 485	1200-1600
Riverside Drive, 160	3600-4000
Riverside Drive, 448	2500

8 ROOMS

91st St., 252 West	2000
93rd St., 102 West	1500
108th St., 255 West	3000
Central Park West, 322	4800
Riverside Drive, 160	3800-4200
Riverside Drive, 431	1900-2800
Riverside Drive, 448	2500

9 ROOMS

Riverside Drive, 160 (9)	4500
Riverside Drive, 448 (9)	2800

COMPLETE LIST MAILED UPON APPLICATION

Slawson & Hobbs

162 WEST 72nd STREET

Endicott 7240

37 WASHINGTON SQUARE

Just Completed

Ready for Occupancy

3 ROOMS . . . Dining Bay, Bath Living Room, 25 x 14

4 ROOMS; Dining Alcove, Two Baths Living Room, 22 x 14

5 ROOMS; Dining Alcove, Two Baths Living Room, 25 x 14½

6 ROOMS; S. E. Corner, Three Baths Living Room, 27 x 14½

DOCTOR'S SUITE, private street entrance

Facing the park, woodburning fireplaces, General Electric refrigeration, incinerators, cedar closets, bathrooms of colored tile, enclosed shower baths.

MANAGING DIRECTOR ON PREMISES

Tel. Spring 8650—or see your own broker

Immediate Occupancy

300 West 108 St.

S. W. Cor. of Broadway

15-Story Building

Six Rooms

3 Baths

$2,400 Upwards

Corner Apartments

Very Attractive

Large & Sunny

Agent on premises or

Mark Rafalsky & Company

Managing Agent

21 East 40th St. LEX. 6068

Only One of Each Apartment Available

Immediate Possession

175 RIVERSIDE DRIVE

2 and 3 Rooms, 1 Bath

4 Rooms, 1 Bath

5 Rooms, 2 Baths

6 Rooms, 3 Baths

7 Rooms, 3 Baths

ATTRACTIVE RENTALS

UNUSUAL LAYOUTS

Apply Premises or

Phone: Schuyler 3720

CHARLES W. LANGE, Manager

APARTMENTS FOR SALE OR TO LET.

Unfurnished—East Side.

APARTMENTS FOR SALE OR TO LET.

Unfurnished—East Side.

More Than A "One Room" Apartment! A Home!

Complete in every detail—with full hotel service. Richly furnished (or unfurnished if you prefer).

In the newest and finest residence hotel of smart Murray Hill—easily accessible to all New York.

The Tuscany

120 EAST 39th STREET

(at Park Avenue)

Telephone Caledonia 9161

Unfurnished—West Side.

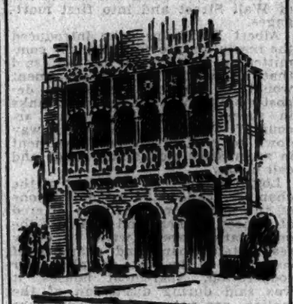

37 W. 72nd

Facing South near Central Park

IMMEDIATE OCCUPANCY

Delightful Pent House Bungalows

Wood-burning fireplaces; large roof terraces. Foyer, 2 rooms and kitchenette. Can connect the two bungalows, or rent separately.

2-3-4 Rooms

2-room apartments have foyer, living-room, superior twin, disappearing beds optional, dressing room, bath, kitchen, dining alcove.

3-room apartments have foyer, large living-room, bed chamber, dining alcove and fully equipped real kitchens; unobstructed view for half mile.

4-room apartments have foyer, large living-room, 2 bed chambers, 2 baths, large dining alcove and fully equipped real kitchens.

Frigidaire, Kohler fixtures, brass plumbing, enamel ranges, colored tile baths, herringbone oak floors, complete laundry facilities.

Doctor's Office

Ground floor rear; entrance through attractive main lobby. 3 rooms with living quarters if desired; north and east light.

REPRESENTATIVE ON PREMISES DAILY AND SUNDAY UNTIL 10 P. M.

226-36 W. 70th St.

Near West End Ave.

5 Rooms With Attractive Layout.

3 Rooms Consisting of 2 Bedrooms, extra large Living Room with Kitchenette.

Rents Most Reasonable

See Supt. on Premises

Unfurnished—Queens.

New 6-Story Apartments

FOREST HILLS

15 Mins. to Penn. Sta.

Ultra Modern

3-4 Rooms $75 Up

Georgian Court

Queens Boulevard at Portsmouth Place

Featuring

Exquisite Bathrooms with Colored Equipment and Chromium Fixtures

Most Attractive Kitchens with colored-tiled walls, rubber-tiled floors

October 15th Occupancy

Only 2 blocks to Forest Hills Sta. Individual Incinerators—Soundproof Walls—Large Rooms—Cross Ventilation in Bedrooms—Abundant Sunlight—Frigidaire—Uniformed Doorman—Serviced Elevators

Representative on premises.

Renting Agents Tel. Boulevard 10328

Fred'k C. RANDALL

Real Estate Management.

MANAGEMENT of apartments desired; Manhattan only; careful, experienced attention. ELLIOTT T. BROWN, INC., Real Estate, 250 Madison Av.

Mortgage Loans.

BUILDING LOANS first and second mortgages; any amount, anywhere; principals only.

E. A. Piller & Co., Inc., 1,457 BROADWAY, NEW YORK.

Mortgage Loans Wanted.

$18,000 FIRST MORTGAGE wanted; choice parcel, Madison Av., attractive home. Address 3338.

Mortgage Loans Wanted.

ATTENTION—Wanted, $20,000 second mortgage for 2 years; West 57th St. apartment house. Owner, 2,873 Webster Av., Bronx.

Houses—Manhattan & Bronx.

20TH (2 blocks east Gramercy Park)—Completely renovated residence; bargain, $30,000; lease, $3,300. Warren L. Marks, 12 East 41st. Lexington 7440.

62D ST., 223 EAST—Exclusive block; unique little dwelling for rent at $4,000; just remodeled and redecorated. M. M. Hayward & Co., 12 East 61st St.

70S, EAST—House, converted into 2 modern duplex apartments, with gardens, separate entrances; 1 leased for 5 years; attractive as investment or home for purchaser. Owner, Rhinelander 6365.

78TH, 335 WEST—For rent, 3 stories, 25-ft. width, 12 rooms, 2 baths; $250 per month.

70TH ST., 70 EAST—Four-story and basement, 3 story extension, private dwelling; sale or lease. Particulars from JOHN J. KAVANAGH, 927 Madison Av.

81ST ST., 153 WEST—15 rooms, 6 baths, steam, all parquet, furnished or unfurnished; excellent income; other business compels sale; small cash; inspection invited.

81ST ST., 119 WEST—For sale, private house, 14 rooms, 5 baths; excellent condition; suitable doctor, private sanitarium or residence; principals only; owner, Trafalgar 6867.

85TH, 126 WEST—Furnished 15 rooms, 7 baths, steam, fine income; excellent mortgage; reasonable price; terms; investigate; bargain. Hidalgo Realty, 152 West 42d.

138TH, 634 WEST—Two-family house, rent or sell. Owner on premises.

A 100 PER CENT PERFECT HOUSE, particularly of interest to those who have not been suited; just finished; 1-family brick house, 7 large rooms, sun parlor; driveway; garage; every conceivable improvement, such as vapor heat, &c.; gorgeous decorations.

MODERATELY PRICED.

Open for inspection, 2,028 Lurting Av. Near beautiful Pelham Parkway. WESTCHESTER 9075, 6722.

AT RIVERDALE.

Builders completing beautiful 6 and 8 room brick homes, latest improvements, hot water heat, brass plumbing, colored tile, beautifully decorated, 2-car garage. Homelatz, 6,146 Delafield Av. (near 261st St.).

BEAUTIFUL brick homes—7 rooms and bath; garage and private driveway; price $8,990; easy terms; all improvements; paved streets and sewers. P. L. Bergen, 205-02 34th Av. Telephone Bayside 2001.

BARGAIN—Jamaica estate, 6-room brick houses, plot 50x100, all improvements; price $12,500 to $16,500. Owner on premises, Midland Parkway and Chevy Chase Road Jamaica Estate, Jamaica.

Houses—Westchester County.

AMAWALK AND ALL WESTCHESTER. Complete information, houses, estates, apartments, sale or rent; lots, acreage, business properties; all prices, every section. WESTCHESTER INFORMATION BUREAU, 109 East 42d St., N. Y. Lexington 6588. Send 10c. for 112-page descriptive guide.

BRONXVILLE—Houses and apartments of every size and price for sale and to rent. Send for illustrated folder. WILLIAM WATSON, INC., 139 Parkway Road. Bronxville 1173.

CHAPPAQUA.

Death of owner causes immediate sale of beautiful 7-room stucco house, garage, gas, water, steam heat, all burners; sleeping and sun porch, 1½ acre plot, refined neighborhood, near station, school, stores; available through HELWIN REALTY CO., Bedford Road, Tel. 123 Chappaqua.

CRESTWOOD — Sacrifice, $16,500; value, $19,000 (consider renting); new stone, stucco; 7 rooms, 2 baths, tiled kitchen, breakfast alcove; garage; living room 15x25; large plot; near station; owner, Murray Hill 6955.

HASTINGS-ON-HUDSON — Beautiful river view manor; 20-mile view of Hudson; 9 rooms, 2 baths; lavatory, sun parlor; 3 open fireplaces; reference required; $150; unfurnished, $175 furnished. Hastings 845W.

LARCHMONT—For rent, furnished, quaintly Colonial bungalow; 4 rooms and alcove, bath, garage; all improvements; near station. A. C. Longfellow, 65 Myrtle Boulevard. Telephone Larchmont 821.

MAMARONECK—Furnished 7 rooms, 2 baths; all improvements; 10 acres wood land; yearly rental $2,000. Mamaroneck 1824 or Circle 4249.

MOUNT VERNON—For rent, 7 rooms, 2 baths, extra lavatory, oil heat, garage, sun parlor, magnificent garden; restricted neighborhood; 4 minutes New Haven Station, Westchester (either) 45 Esplanade St. Oakwood 0468.

MOUNT VERNON—First step in Westchester. Houses, sale or rent. Ackerson Realty Co., Mount Vernon, N. Y. Fairbanks 1097.

SCARSDALE—Overlooking golf course; English stone and stucco, slate roof; large plot; tiled lavatory, living room, fireplace, dining room, kitchen, open terrace; 3 master bedrooms, 2 tiled baths; servants' room, bath; large garage; near station, schools. C. R. Griffen, 335 5th Av. Vanderbilt 2354. Webb Phalen 2078.

SCARSDALE—For rent, furnished, cozy 6-room house, 5 minutes' walk from station; 3 excellent bedrooms, oil burner, Frigidaire; $140. Owner, Scarsdale 8559W.

WHITE PLAINS—OWNER LIVING IN MIAMI WILL SACRIFICE HIS BEAUTIFUL DUTCH COLONIAL HOME at slightly above assessed valuation, appraised $35,000; fine grounds, garden and view; convenient to station and school. Donald Alvord, 11 West 42d St. Phone Longacre 1078.

YONKERS—For sale, attractive 12-room house; North Broadway; suitable 2 families. Telephone 4121.

BIGGEST BARGAIN EVER OFFERED.

Client must sell seven rooms, stone and shingle; all improvements; restricted, picturesque neighborhood; 28 minutes out, $2,000 down, balance like rent; price $15,500. FALMELEE REALTY, 1 West 45th St., N. Y. Bryant 2728.

Houses—New York State.

BEAUTIFUL 14-room house, large porches; 6-car garage, servants' quarters, 10 acres, excellent for boarding house, country estate; Orange County, N. Y.; $15,000; terms. Owner, Suite 1380, 11 West 42d. Pennsylvania 1974.

Houses—New Jersey.

GLEN ROCK—DELIGHTFUL at all seasons; 300 feet elevation; 70 New York trains daily; 29 minutes to Jersey City; new houses, all different; $9,000 up to $35,000; terms to suit. SMITH SINGER CO., Glen Rock, N. J. Phone Ridgewood 0220.

MONTCLAIR—Beautiful mountain home, 10 rooms, 3 baths; convenient location; for sale or will rent furnished. Montclair 10222.

RIDGEWOOD, N. J.—Send for picture list, houses $7,000 to $11,500. The Realty Exchange, 7 North Broad St. Open Sunday.

RUTHERFORD, Bergen County, N. J.—Free picture list; houses for sale and rent. Write Van Winkle Co., Rutherford, N. J.

WESTWOOD, N. J.—Easy commuting, artistic home, 6 rooms, all improvements; sell at sacrifice or rent with option of purchase. Practical owner, H. Goodwin, 30 Church St., New York. Telephone Cortlandt 2056.

LOG CABINS in the Pines, near Lakewood; 2, 3 and 4 rooms and bath with open fireplaces; $200 down, small monthly payments; all-year-round colony; breathe the pure fragrant pine air; health, rest and recreation in this vast forest of pines; fishing, boating, gunning, water sports, golf and all Winter sports; write for plans and specifications. LAURELTON PINES COLONY. 347 5th Av., New York. Lexington 4291J.

Houses—Connecticut.

GREENWICH—5½ acres, with brook and apple trees, in fine residential section, near Mianrock. Donald Alvord, 11 West 42d St. Phone Longacre 1073.

NOROTON—Unusual charm, new, 6 large rooms, sun room, 2 baths, electric kitchen; garage; trees; near station, shore; 100x100. A. A. Mitchell, Noroton, or Darien 19-4.

Houses Wanted.

FAMILY two, no children, seek rental in Westchester County; owner carrying unoccupied house should be interested; give particulars fully; also terms of lease; best references furnished. G 400 Times.

WANTED to rent with option to buy, 5-room bungalow, bath; city improvements; garden; on Connecticut coast; near beach. Leist, 205 East 85th.

WANTED—Small house for rent, east side, 60s to 90s, unfurnished, 2 or 3 year lease. Rhinelander 5813.

Summer Homes and Camps.

New York State.

ADIRONDACK MOUNTAINS—$7,500 Summer and Winter bungalow for $5,500; all improvements; terms. S. J. Carhart, Hadley, N. Y.

Lots—New Jersey.

INDUSTRIAL LOTS with railroad siding; all improvements, hard ground; good labor conditions; $1,500 each, terms. North Jersey Industrial Terminal, 1,827 Bergen Turnpike, North Bergen, N. J. Union 1512.

Farms & Acreage—New York State.

ADIRONDACKS—90 acres, 5 rooms, hunting camp, deer, bear, partridge, trout; $700, other camps and cabins. Earl Woodward Hadley, N. Y.

Farms and Acreage—New Jersey.

SPOTSWOOD—2-acre chicken farm, 7-room house, sun parlor, concrete cellar, garage, work shop, chicken coop. Owner, 22 Morton St., Newark, for particulars.

Real Estate for Exchange.

WANTED—Garage, warehouse or commercial building in lower Bronx or upper Manhattan for exchange in equity with Bronx store property; also will add cash. Nouskajian Realty Co., 317 East Fordham Road. Phone Raymond 6623.

$75,000 EQUITY 31-store taxpayer, Westchester Av.; near Prospect; exchange new apartment, Bronx or Westchester County; subject to first mortgage. Schaefer, 876 Melrose Av., Bronx.

WILL exchange beautiful Tarpon Springs, Fla., residence for apartment or house in N. Y., or suburbs for Winter. Hotel Wellington, Room 1205, 55th St. and 7th Av. Circle 2100.

WILL EXCHANGE well-located lots in fast-growing section adjoining famous airport for high-class automobile in good mechanical condition or income-producing property. C. O., 745 Times Downtown.

EXCHANGE beautiful new 8-room corner cooperative apartment, Sutton Place colony, for free and clear suburban residence, Westchester preferred. F 456 Times.

WILL exchange business property, main street, Richmond Hill, equity $225,000, for lots in Floral Park or Rockville Centre; will add cash. R 17 Times.

ELEVATOR apartment, corner, good neighborhood, 1 mortgage, equity $85,000, for Westchester residence and cash. Graute, 215 East 17th.

WHAT offer in exchange for 842 acres of timberland near Barnegat, New Jersey; $50 per acre. Boyer, 29 Garden St., Brooklyn.

WANTED—Vacant land for improved property. Inquire Grossman, 367 Fulton St., Brooklyn. Triangle 4189.

Apartment Houses.

Manhattan & Bronx.

BARGAIN.

Five and one-half story new walk-up, direct from the builder; Manhattan, west side, facing park; two blocks from subway station; can be purchased with $25,000 cash; excellent return; principals only. SLAWSON & HOBBS, 162 West 72d St. Endicott 7240.

INVESTORS, OPERATORS: to close estate: $20,000 cash will buy 5-story with stores and 23 families, no steam heat; $17,000 under city tax valuation; income $5,000, over 25% investment on $20,000. Mainhart, 81 Morningside Av.

Brooklyn & Long Island.

20 PER CENT net investment; 4-story brick store; 6 apartments; no heat; store leased to thriving bakery; security $1,300; cash needed $10,000; total rental $4,620 annually; rock-bottom price $25,000; quick action necessary. KETCHAM BROS. & CO., INC., 145 Ralph Av., Brooklyn, N. Y.

Buildings and Factories.

Manhattan & Bronx.

23D ST., 248 EAST—Sell or rent, 5-story warehouse, mill construction. Phone Wisconsin 6322.

RAILROAD SIDING, lower Bronx, at bridge 15,000 sq. ft., brick building, elevator, steam, yard; 40 cents sq. ft. Technical Service Co., Woolworth Building. Fitzroy 0472.

BUILDING, 4 story, 23x86; driveway; 21st-8th Av.; price $35,000; cash, $5,000; might rent. Wm. Hunter, 2000.

WAREHOUSE — Sale-lease; 10,000 square feet; elevator; 3,000 capacity. 410 West 127th.

2,500 SQ. FEET at small rental, near Bridge Plaza. FRED. G. RANDALL, INC., 172 Hunter Av., Island City, Stillwell 1815.

FOR SALE—Corner building, garage, factory; 21,000 feet or part, 16,000 feet, 5,000 feet, 136th St.-Whitlock Av. Dayton 2537.

Brooklyn & Long Island.

LONG ISLAND CITY.

5,000 to 100,000 SQ. FT. SPACE.

IMMEDIATE OCCUPANCY.

OR WILL BUILD TO SUIT.

ROMAN CALLMAN COMPANY.

BRIDGE PLAZA. STILLWELL 7080.

30,000 SQUARE FEET; railroad siding; daylight building; excellently located; sprinklered; heat; large elevator loading platform; ideal for the company wanting its own individual plant on a small, inexpensive plot with the saving that a private siding affords. 2nd floor in Fleisher Co., 160 Remsen St., Brooklyn. Triangle 2206.

IDEAL SPACE FOR YOU.

MANUFACTURER OR DISTRIBUTER.

Will erect building to suit your need in thriving Long Island North Shore town; 250 feet frontage on railroad; excellent low labor market available. SOUTHERN LUMBER CO., Newark, N. J.

12,000 FEET, Williamsburg, brick.....2c

20,000 feet, Williamsburg, concrete.....2c

25,000 feet, Williamsburg, sprinklered.....3c

40,000 feet, downtown, sprinklered.....2½c

RAFFA & DIXON.

135 Remsen St., Brooklyn. Triangle 9630.

RAILROAD siding plots, $1.25 sq. ft.; will finance building. Raffa & Dixon, 135 Remsen St., Brooklyn.

Buildings and Factories.

Queens & Long Island.

MODERN, concrete, sprinklered factory building, 51,000 square feet; 2 stories, available Nov. 1, 1929; good light, railroad siding, close to Borough Hall station of all transit lines, abundant labor supply; high pressure steam and all other essentials available; rental rates and other details procurable from your own broker or

NEW YORK DOCK COMPANY, 44 Whitehall St., N. Y. C'Dowling Green 9120.

$3,500 FEET, $35,000; 2-story brick; plot 217x100, near subway, ferry terminals; sell at sacrifice. Baffa & Dixon, 135 Remsen St., Brooklyn. Triangle 9630.

New Jersey.

FACTORY BUILDINGS for rent; railroad sidings. Bell Factory Terminal, Garwood, N. J. Telephone 633 Westfield.

Taxpayers.

TAXPAYER FOR SALE.

11 STORES, FULLY RENTED.

Convent Av. at 128th St., 112x85, irregular, rents over $12,000; cash necessary, $20,000. Will arrange 10-year purchase money mortgage on easy terms. Quick action. Brokers' cooperation invited.

WOOD-DOLSON COMPANY, INC., Broadway, 72d-73d Sts. Endicott 6900.

Lofts—Manhattan & Bronx.

22D ST., 16 WEST—Sublet; will sacrifice fine space for light manufacturing; act quick for bargain. Apply Supt.

48TH ST., EAST (between 5th and Madison) —Attractive light floor, 25x90; light, manufacturing permitted; reasonable. Ames & Co., 420 Madison Av., Wickersham 3500.

GRAND ST., 319 (63 Orchard St.)—Lofts. Inquire Ridley's elevator operator, premises.

LOFT, 2,200 sq. ft., light on four sides; AC and DC current; live steam; sprinkler; 180 pound floor; reasonable rental. J. O'Connor, 34 West 13th St., City.

LOFT TO LET.

166th St. and Washington Av., Bronx; 5,000 square feet; daylight all around; $150. Owner's telephone, Dayton 1039.

NEW FIREPROOF LOFTS.

100x100, central; will divide; exceptional light; sprinklers; large elevators; moderate; 200 floor capacity. Ashland 3154.

GARAGE SPACE—Entire floor, suitable auto painting or repairs. Corvan, Circle 1740.

Lofts—Brooklyn & Long Island.

DAYLIGHT LOFTS.

5,000 to 50,000 square feet:

Fireproof Buildings—Completely Modern.

JAMES B. FISHER CO.,

180 Remsen St., Brooklyn. Triangle 2260.

Stores—Manhattan & Bronx.

6TH AV. AND 36TH ST.

SOUTHEAST CORNER—STORES

For rent in new building at one of the busiest corners in city.

Agent on premises.

9TH AV., 663 (corner 46th St.)—Large corner store. Block, Lexington 9045.

90'S EAST—Store, approximately 20x50, with mezzanine; good show window; $5,000 a year. Rhinelander 5813.

49TH, 75 WEST—Adjoining northeast corner 6th Av., small store, 250 square feet; straight lease. Dowd & Clemens, Inc., 1,244 6th Av. Volunteer 2480.

60TH, 241 EAST—Store and loft, 20x55 each; reasonable rent. Regent 3422.

63D, 25 EAST (Madison Av.) — Immediate possession; 3-year lease; fine location; rent $2,400; 1 month's concession. Supt.

72D ST., 265 WEST—Large, light front showroom, second floor, large show window; very desirable for any light business; reasonable rent.

BELMONT Av., 2,477 (Bronx)—Store. Inquire Fochet Co., 226 West 34th St.

CANAL ST., 203—Desirable corner store; transient section; suitable any business; reasonable rental. Inquire Babinovich, 221 Canal St.

CHAMBERS ST.—100% location, near subway and elevated station; reasonable rent. Worth 7285.

MINEOLA (256 Jericho Turnpike)—Store and spacious cellar, finest business section, assures success; steam heat; reasonable rent. Karpen & Kantro, 208-17 Jamaica Av., Queens.

OGDEN AV., 917 (near 161st St.)—New elevator apartment house; suitable druggist, stationery, dry cleaning, women's wear, shoes, branch bank; very low rents. Inquire premises or Mr. Casey, Raymond 3100.

CIGAR store, also suitable for other business, especially printing, stationery, ladies' shoes; 2 show windows in lobby office building; most crowded section downtown; fully equipped; low rental. Apply 33 Maiden Lane, Room 118 or phone John 1485.

Stores—Brooklyn & Long Island.

THREE (3) STORES located at 8 Hicks Lane, Great Neck, L. I., good for any kind of business, could be rented very reasonably. For information apply at ROLLS HOLDING CORPORATION, phone Great Neck 1886.

Stores—Miscellaneous.

NEW ROCHELLE.

12 NEW, LIGHT STORES.

COR. HUGUENOT ST. & CENTRE AV.

Just completed—Ready for immediate occupancy.

Located in the heart of the business section, near theatres and railroad stations—ONE OF THE BUSIEST CORNERS IN CITY

Large show windows-frontage and depth suitable and profitable for drugs, delicatessen, jewelry, tea room, beauty parlor, hardware, groceries, &c.

ONE BEAUTIFUL CORNER SHOWROOM; TREMENDOUS RENT REDUCTIONS TO RELIABLE TENANTS.

Every store MUST be rented in 30 days, regardless of concessions offered. Oldest service at this address. Established 1915.

CLARK SERVICE COMPANY,

509 5TH AV., SUITE 901.

5TH AV., 509 (SUITE 1002).

Superior mailing, telephone privileges, $2.50; stenographers.

5TH AV., 175 (Flatiron Building)—Nicely furnished desk space, in light private office with service, $25. Suite 1315.

5TH AV., 246—Private desk, telephone, stenographer; messages taken; $10 monthly. Bruck.

5TH AV., 507 (1006).

Mail, telephone, desk privileges, $2 monthly.

5TH AV., 500 (COR. 42D).

Desk room, mailing service, $5. Suite 901.

34TH, 225 WEST—Desk space, service, reasonable; opposite Pennsylvania Station. Suite 1011.

40TH, 15 EAST (Room 707)—Desk room, excellent location; reasonable. Inquire stenographer.

42D, 152 WEST (Room 1127)—Desk space, desirable office; good location; reasonable.

42D, 55 WEST (Room 566)—Desk space with stenographic service, rent reasonable. ALSO

42D ST., 11 WEST—Desk space, $15; mailing privilege. Room 806.

45TH ST., 21 EAST—Just the desk space or mail privilege you are looking for in refined, attractive office; see us first. Room 810.

BROADWAY, 1,472—Mail and telephone service in our dignified environment costs only $2.50; comparison invited; stenographer. Suite 913.

BROADWAY, 1,472—Permanent, dependable; mail, telephone service, $2.50; private desks. Room 612.

BROADWAY, 200—Desk room, mail privileges, or small private offices; splendid location. Suite 404-405. Cortlandt 4335.

BROADWAY, 1,170—Mahogany desk in attractively furnished office; reasonable rent. Room 812.

BROADWAY, 1,775, Room 422—Desk space, mail and telephone service.

CHURCH ST., 6 (Room 505)—Large desk; stenographer and telephone; reasonable.

FOR $1.50 PER MONTH.

Permanent mail and telephone service.

GALLERIES HANDLED TACTFULLY.

If dissatisfied with others, try us.

ROOM 810, 7 EAST 42D.

MADISON AV., 381 (Suite 905)—Desk room, congenial surroundings; telephone; stenographic service.

MAIL service, $1 monthly (why pay more) Suite 1223, 15 Park Row.

MAIL, telephone service, $5; desk room, $15. Duane, 296 Broadway, near Chambers.

Business Places (Miscellaneous).

59TH, 41 EAST—Large room, one flight up, suitable business or studio.

60TH, 33 EAST—Ideal location for beauty parlor; moderate rent. Inquire Supt.

73D, 155 WEST—Entire parlor floor, ideal show room, studio, living; bath.

80TH, 240 EAST—Studio 20x40, log fireplace, shower; suitable artist. Call premises.

SOUTH ST., 24—Space suitable warehouse, also office space. Bowling Green 0415.

FOR SALE—Stapleton, S. I., fronting 23 feet 11 inches on Bay St. and 85 feet on Cross St., total area approximately 4,000 square feet; 2-street approach makes it most important available property this location; Bay St. section consists 2-story frame store and dwelling and on Cross St. are 4 garages; will divide. E 508 Times.

OFFICE, store, basement, 1,000 square feet each; downtown; reasonable rent. John 2000.

Business Places Wanted.

INSURANCE MAN would like private office with reliable firm. B 598 Times.

WANTED immediately, small office or to share office for display; maximum 300 square feet, where phone will be answered in our absence; 5th Av., between 23d and 42d Sts.; rent must be reasonable; give full details. Z 2104, Times Annex.

WANTED—Small office with subleases, or near 5th-Madison Ave., 50th to 60th; for half year in 6 or monthly. Meier, 340 West 90th.

Offices—Manhattan & Bronx.

42D, 152 WEST—Furnished office, completely equipped, absolute privacy, independent entrance; stenographic and telephone services. Suite 1137.

42D ST., 324 WEST—Splendid light offices in new Times Square building, opposite Commodore Athletic Club; low rents; 555 up. The Freeman Co., Quickering 4111.

42D ST., 223-225 WEST.

ONE-HALF BUILDINGS.

Very desirable large and small offices; reasonable rent; one completely furnished.

42D ST. (and Lexington Av., 6th floor)—Approximately 570 square feet; facing 42d St. See Miss Lenahan, Room 620, Chanin Building.

42D, 152 WEST—Room 1,126, beautifully furnished large office, approximately 412 feet, complete telephone, stenographic service; reasonable.

42D, 60 EAST—Several private offices, unfurnished, for rent, very reasonable, in Suite 606. Murray Hill 0270.

42D, 11 WEST (Room 1302)—Furnished private offices; also desk space; services.

42D, 116 WEST—Sublease, large, pleasant office; Times Square district. Inquire Supt.

44TH ST., 25 WEST—Fine location, pleasant surroundings; telephone and small space. Room 1418.

44TH, 19 WEST—Attractive private office, furnished, unfurnished; reasonable. Suite 518.

35TH ST., 236 WEST (at Broadway)—High class building, $20 up; some furnished. Apply John H. Scheier, on premises.

37TH, 139 EAST (Lexington)—Attractive outside offices, new building; reasonable. Volunteer 2326.

Broadway, bet. 57th & 58th Sts.

GENERAL MOTORS BUILDING.

FURNISHED OR UNFURNISHED.

Including light, heat, porter, towel service, telephone attendant to take messages; also use of general

Apartments Furnished—Manhattan.

Apartments of One, Two Rooms.

13T. 2-4-5 ROOMS. 161ST. APARTMENT RENTING CO., INC., 167 West 72d. Endicott 1276.

7TH AV., 2,040 (Washington Apartment Hotel)—Attractively furnished 2-room kitchenette apartment; shower; bath, linens, silver, china, cooking utensils, maid service, restaurant; convenient all transportation; bus passes door. Cathedral 1670.

8TH. 68 WEST—Living room and alcove bedroom, nicely furnished; housekeeping; overlooking large garden; $70. Supt. day, night, or Vaughn, 5 Christopher St. Spring 7676.

9TH, 61 EAST—Three-room, furnished complete, modern elevator building; lease $150 monthly. Call or phone Stuyvesant 0717.

10TH. 64 WEST—Two rooms, bath, shower; fireplace, maid service; $75.

15TH. 105 EAST—One room elevator apartment, kitchenette, bath; $65; convenient location.

21D, 410 WEST—2 large rooms, entire floor, private house; newly furnished, kitchenette, bath, fireplaces, steam, electricity. Telephone Chelsea 5128, 8 to 12.

23D ST., 222 WEST (west of 7th Av.)—Newly and beautifully furnished suites of living room, bedroom and bath; rooms 20x24, with fireplaces; $1,800; full hotel service. Hotel Chelsea. Watkins 6200.

28TH, 344 WEST—Very desirable 2 rooms, bath, suites; near Pennsylvania Station.

40E—Unusual large studio, fireplace, skylight; bedroom, bath, kitchenette; $2,000 for season; low rental. Mrs. Hollister, Longacre 0856.

30TH, 27 EAST—New studio apartment, 2 beautiful spacious rooms, fireplaces; $100 month up; also unfurnished. Ashland 0937.

31ST. 19 WEST—2 rooms and bath, newly renovated; hotel service; reasonable.

33D, 28 EAST—Exceptionally large residential studio; artistically furnished; excellent location; $65.

36TH (36 Park Av.)—Exceptionally large back parlor and bedroom, private bath, kitchenette; maid service; $140 monthly.

36TH, EAST—Large studio, bedroom, kitchenette, bath; moderate rental. Lexington 2594 mornings.

37TH (230 Madison)—2 rooms, bath, fireplace, elevator. Appointment, Herter, Rhinelander 10078.

40TH, 124 EAST—Housekeeping, 4 rooms, $250 month; linens, silver. Caledonia 1647.

41ST, 141 WEST (Broadway)—New; maid, linen, kitchenette; $17.50-$22.50; privacy. Bonner.

42D ST., 251 WEST.
West of Broadway.
COMMODORE CLUB HOTEL.
New 21-story building for men and women.
Rate $15 WEEKLY UP.
Bedroom, living room combined, kitchenette, bath, gymnasium, swimming pool, restaurant.

47TH, 51 WEST—Beautifully furnished 2-room kitchenette, bath. Apply premises.

48TH, 120 WEST—Light, airy housekeeping apartment, newly furnished; studio atmosphere; reasonable.

49TH ST., 155 EAST—One room, bath, kitchenette and dressing room; modern apartment building; $90 per month on lease. Phone Volunteer 1710.

49TH (440 Madison)—Large 2-room, bath, kitchenette, fireplace, piano, $120. Plaza 4954. Hall.

49TH, 47 WEST—2 rooms, bath, kitchenette; telephone; elevator. Lisette.

50TH, 17 WEST—Southern exposure; two rooms, bath, kitchenette, fireplace; $125-$150.

51ST (near 5th)—Attractively furnished, large living room, bedroom, bath, kitchen; private; exceptional; $85. Evenings, Spring 6033; weekdays, Chelsea 8267.

GREENWICH VILLAGE (124 Jane)—Small but complete one-room, kitchenette apartment; comfortably furnished; lease; $65. Murray Hill 2815.

GREENWICH VILLAGE, 85 Barrow Street rooms, kitchenette and bath, completely and beautifully furnished; reasonable. Supt., Walker 2075.

GREENWICH VILLAGE (7 Jane St., near 7th Av. and 12th St.)—2 rooms, kitchenette, dinette; entire floor; nicely furnished; $90. Supt. on premises.

MADISON AV., 1,015-17 (18th)—Two rooms, bath, kitchenette; attractive, reasonable, spacious.

MORNINGSIDE DRIVE, 100 (120th)—Delightful location, heights overlooking Morningside Park; residence club, near Columbia; attractive general reception rooms, dining room; complete housekeeping suites, suitable 2-4 persons, $16-$25-$30; with music studio, 20x23, $128.

PARK AV., 1,062—Magnificent room, bath, kitchenette, built-in shower; reasonable.

RIVERSIDE DRIVE, 51—2 large, attractive rooms, completely furnished, electric radio; Frigidaire; lease May or longer essential; references; $160 monthly. Endicott 4036 (12C).

RIVERSIDE DRIVE, 70 (Cor. 72d)—Two rooms, kitchenette, bath, lease, reasonable. Giddings.

RIVERSIDE DRIVE, 414 (146th)—Large two room apartment, front, modern furnished; service.

WASHINGTON SQUARE, 50—High-class apartments, latest improvements, fireplaces; $75 upward. Supt.

3 WEST 8TH ST.
HOTEL MARLTON.
Two-room suites, including meals for two persons, $50-$55-$60 weekly; full hotel service. Stuyvesant 5482.

TWO ROOMS, hotel apartments, nicely furnished; large, light, airy; facing parks of Tudor City overlooking golf course and ocean. Tudor City features and services. Phone Mr. Darling. Vanderbilt 8800.

HOTEL HILMONT
(39 West 27th)—2 rooms, private baths, full hotel service; reasonable.

Apartments of Three, Four, Five Rooms.

57TH AV., 45 (Apt. 33B)—3 unusual rooms, real kitchen, Frigidaire, grand piano; $250, from October. Stuyvesant 2805.

11TH, 51 WEST—Attractively furnished apartment, living room, 2 bedrooms, kitchen, elevator; year's lease, $190 month. Algonquin 7949.

15TH, 105 EAST—3-room elevator apartment; kitchenette, phone; $65; convenient location.

35TH ST. (15 Park Av.)—4 large rooms, furnished or unfurnished; open fireplace, dining alcove; select; desirable location for high-class doctor. Phone Miss Stimmer, Lexington 3360.

39TH, 52 WEST—3 rooms, kitchenette, bath, attractive, newly decorated; $100.

45TH, 341 WEST—HILDONA COURT.
MODERN ELEVATOR APARTMENT.
Newly furnished housekeeping apartment.
3 large rooms, $125 up.

48TH, EAST—Completely, artistically furnished 3-room apartment, kitchen. Murray Hill 8762.

49TH, 28 WEST—3 rooms, bath, kitchenette; reasonable. Bryant 5977.

54TH, 42 WEST—Most unusual large rooms. Oriental furnishings, private entrance; service.

55TH ST., 55 WEST—Four rooms and additional maid's room, 6th floor front; southern exposure; sublet for 1 year or less.

56TH, 50 EAST—Attractive four-room apartments, kitchenettes; ideal for bachelors or families; privacy; references. H. LeC. Rooms, 54 East 56th.

57TH, EAST (near Sutton Place)—4 homelike rooms, beautifully, comfortably, completely furnished, silver, linen, grand piano; reasonable to responsible party; appointment only. Wickersham 4329.

59TH (Central Park)—Four rooms, $225 season, $200 yearly. Circle 8815.

69TH ST., 225 WEST.
THE WILSONIA.
APARTMENTS OF UNUSUAL CLEANLINESS
AT VERY REASONABLE RENTALS.
Three rooms, bath and kitchenette, $90 up completely furnished; telephone and elevator service; maid service if desired; no objectionable or undesirable tenants; references.

71ST (240 West End Av.)—Beautifully furnished living room, bedroom, twin beds; breakfast room, kitchen; silver and linen; 4 closets; will rent for year. Horgan. Trafalgar 3070.

87TH ST., 3 WEST.
Artistically furnished living room, bedroom, kitchen; piano; private home; short terms; $140. Supt.

307H, 102 WEST—Four rooms, housekeeping; redecorated; parquet floors; respectable adults; $90.

96TH ST., 317 WEST (near Drive)—Large combination living room and dining room, bedroom, full kitchen, bath; homelike and refined; unusual opportunity.

112TH, 542 WEST—2 rooms, private bath; housekeeping; redecorated; Columbia; subway. Murphy.

113TH, 617 WEST (Apt. 81)—3 large rooms, unusually attractive, sunny; complete kitchen; 3-4 girls; reasonable. Taylor.

GRAMERCY PARK—Penthouse attractively furnished, 3 rooms, 6 months, Lexington 7440.

MADISON AV., 715 (634)—Charmingly furnished, quiet, 3 rooms, bath. See Supt.

MORNINGSIDE DRIVE, 100—Five rooms, quiet, sunny, nicely furnished; reasonable rental. Call 10 A. M. to 7 P. M.

PARK AV., 77 (CORNER 36TH ST.).
Attractively furnished suite, 3 rooms, 2 baths, extra lavatory; large, light rooms; Oct. 1. Mr. Hanlon. Caledonia 2363.

WASHINGTON SQUARE—Choice apartments, individual entrances, latest improvements; large living room, bedroom, dinette, kitchen, fireplaces; $110. Supt.

WEST END AV., 325—Attractive, newly decorated 4-room apartment, 2 bedrooms.

YOUR and five rooms, bath, attractively furnished, large, airy; unusual closet space; electrical refrigeration; reasonable rents; short or long leases; parks, golf and other exclusive Tudor City features. Phone Mr. Darling, Vanderbilt 8800.

PENTHOUSE, magnificently furnished, 22d floor, new apartment hotel; spacious duplex living room, 2 large bedrooms, 2 baths, dining room, kitchenette. Vanderbilt 4004.

FURNISHED APARTMENTS for rent; 5 rooms and bath, $125 per month. 317 West 57th St. Apply Supt., 113 West 57th St.

Apartments Furnished—Manhattan

Apartments of Six Rooms and Over.

50TH ST., 158 WEST—10 rooms, including 4 bedrooms and 2 baths, plus roof garden, 50x20; ideal for bachelors. Telephone Circle 9025. Mr. Beatty.

57TH—Six spacious rooms, 3 baths; 10th floor; corner apartment, exclusive building; beautifully furnished, Steinway piano. Circle 2080.

PORT WASHINGTON AV., 385-395 (177th-178th St.)—6-7-8 rooms, all newly decorated; elevator; reasonable. Apply Supt.

SUTTON PLACE—Attractive 6-room apartment in cooperative house with river view; very well furnished. Vanderbilt 3829.

217 PARK AV.
Completely furnished six-room home is this ideal location available to sublet for one to three years; large living room and master's room face south on the one-acre garden court; guest room and dining room facing 48th St.; kitchen, servant's room and servant's bath; two (top) floor location insures sun and light; $6,000 annual rental. For inspection appointment, telephone Miss Wilkinson, Longacre 2210.

FOR SALE 101 Lexington Av.)—Six rooms and bath furnished; rental reasonable; lease. Lexington 8851.

Apartments of Miscellaneous Rooms.

SIXTH ST. AT 7TH AV.,
THE PARK CENTRAL—
LARGEST AND FINEST RESIDENTIAL HOTEL IN ALL THE WORLD.
2 TO 6 ROOMS OR MORE.
$1,800 to $2,400 for 2 rooms unfurnished.
$2,900 to $5,000 for 5 rooms unfurnished.
Furnished suites available at an additional rental of $800 per room per year.

58TH ST., 117 WEST (Hotel Sevilla).
2-room suites, $150 per month.
3-room suites, $175 per month.
4-room suites, $200 per month.
Beautifully furnished; complete hotel service; excellent restaurant. Circle 5590.

68TH, 60 WEST (Hotel Cambridge)—1-2-3 rooms, furnished; immediate or October occupancy; from $75 per month up; complete hotel service; restaurant; moderate prices.

95TH ST. (720 West End Av., N. E. corner)—The Marcy; new building; 1, 2 and 3 rooms in highest type modern apartment hotel; serving pantry, foyer and exceptional closet space; maid service included; very fine furnishings if desired; low lease rates; these are very unusual bargains. See Mr. Compton, Apt. 4-C.

110TH ST. AND COLUMBUS AV.
1 room and bath.....$12.50 weekly
2 rooms and bath.....$16 weekly
3 rooms and bath.....$20 weekly
TELEPHONE IN EVERY APARTMENT.
High-class elevator building; convenient locality; equipped with kitchenette for complete housekeeping. Apply 410 Cathedral Parkway, Academy 0613. Open evenings and Sundays.

CENTRAL PARK WEST, 418—Large 2 and 3 room apartment; $80-$90.

THE LARGEST ASSORTMENT OF FURNISHED APARTMENTS IN THE CITY.
100TH ST. AND MANHATTAN AV.
1 room and bath, $12 weekly.
2 rooms and bath, $15 weekly.
3 rooms and bath, $16 weekly.
4 rooms and bath, $17 weekly.
5 rooms and bath, $17 weekly.
6 rooms and bath, $20 weekly.
TELEPHONE IN EVERY APARTMENT.
Completely furnished for housekeeping; all modern improvements; convenient location. Apply 215 Manhattan Av. Academy 1647.

Apartments Unfurnished—Manhattan

Apartments of One, Two Rooms.

14TH, 149 WEST—Very attractive one room and alcove; 2 rooms, kitchenettes, fireplaces, built-in tubs, showers; also skylight studios; $45-$70. Supt. on premises or Vaughn, 5 Christopher St., day, night and Sundays. Spring 7676.

4TH AV., 467—2 rooms, bath, kitchenette; maid service; $60-$65. Apply on premises or Albert B. Ashforth, Inc., 12 East 44th St.

57TH AV., 30—One-bedroom apartment, studio apartment, living room 18x16, bedroom 15x11, foyer, pantry, good closets, carpets, complete hotel service; furnished if desired. Apply Apt. 7K, or call Spring 7000, Mr. Miller.

67TH, 53 WEST (between 5th and 6th Avs.)—Two rooms, full kitchenette, hardwood floors, open fireplaces, baths; $65-$75. Apply Supt., 24 West 8th St., or agent on premises.

67TH ST., 30 WEST—1 room, equipped with kitchen cabinet, Frigidaire, gas range, incinerator, fireplace, dressing room and tile bath; $70-$75-$80. Inspection all day, Sunday 1 to 6.

68TH, 58 WEST—One room, bath, kitchenette, fireplace; $60-$62.50. 2 rooms, bath, kitchenette, fireplace; $72. Supt. on premises or Vaughn, 5 Christopher St., day or night and Sundays. Spring 7676.

11TH ST.—A charming 2-room apartment, fireplace, garden; kitchenette and bath; Frigidaire; quiet, modern apartment house; telephone service day and night. Gramercy 2070.

11TH, 55 WEST—Attractive apartment, large living room, kitchenette and bath; modern apartment building, 8th floor, southern exposure. Algonquin 9033 or Supt.

11TH, 38 WEST—One room, bath, open fireplace, balcony. Ring basement bell.

12TH, 244 WEST—One and two room elevator housekeeping apartments; most modern construction; automatic refrigerators, wood-burning fireplaces, bathroom fixtures in color, built-in kitchen equipment, incinerators. Supt. on premises.

12TH, 36 WEST—1-2 rooms; all improvements; renovated; rent very reasonable.

13TH, 128 WEST—2 rooms, kitchenette, $80-$75; electricity free; recently completed; convenient transportation. Apply premises or phone J. Harbater, Longacre 6291.

16TH ST., 51 WEST—Interesting studio; 2 large rooms, north light, quiet, accessible; rental $65-$80; shown afternoons.

17TH, 307 EAST (STUYVESANT SQUARE)—Studio apartment, 2 rooms; all overlooking garden or square; fireplaces; $80-$100. Apply premises or Stuyvesant 0066-0656.

17TH ST., 105 EAST—Skylight, two rooms, kitchenette; Gramercy Park section; reasonable rent.

30TH, 27 EAST—New studio apartment; 2 beautiful, spacious rooms, fireplaces; $75 month up; also furnished. Ashland 0937.

31ST, 208 EAST—2 rooms, kitchenette and bath; new building; $65-$80.

31ST, 208 EAST—2 rooms, kitchenette; new building; $65-$80.

34TH, 145 EAST—2 rooms and bath; all improvements; $65 and $70. Supt. on premises or telephone John 6245.

34TH, 62-64 EAST—One-two rooms, high-class apartments, adjoining Vanderbilt Hotel; meals optional. Inquire on premises.

35TH ST., 51-3 WEST—2-room apartments with dining alcove; refrigeration; new building, within walking distance of theatres, shopping and midtown business districts, $85. Representative on premises or Spear & Co., Inc., 225 5th Av. Ashland 4200.

36TH, 149 EAST—Two rooms, bath, non-housekeeping; all improvements; $70.

37TH, 130 EAST—Corner apartment; entire floor; roof garden, fireplace, elevator; $2,500.

37TH, 245 EAST—Artistic 2-room apartment, fireplace; southern; full service; $65.

39TH, 246 EAST—Large, beautiful room with woodburning fireplace, kitchen, bath, $55.

40TH, 146 WEST—Two rooms, kitchenette, bath; $50 monthly. Apply at clerk's office.

47TH, 148 EAST—Very large, sunny room and bath; service if desired. E. N. Raber Co. Lexington 9624.

48TH, 240 EAST—Large, beautiful living room, spacious bedroom, kitchenette, bath; complete entire floor; opposite Turtle Bay Gardens; bargain; another with large garden.

48TH ST., 321 EAST—3 attractive light rooms, bath; all modern improvements; completely redecorated; very reasonable. Pease & Elliman, Inc., Regent 6900.

48TH, 224 EAST—2 rooms, kitchenette; elevator; light homelike; refined neighborhood; reasonable.

49TH, 21 EAST—Two-room studio apartment, bath, elevator; kitchenette; fireplace.

50TH ST., 42-45 EAST—Elevator, unusually attractive 1-room and bath apartments, 20x28, high ceilings; monthly rental, $100; maid, valet and meal service available. PATSON & MERRILL CO., 10 EAST 53D ST. PLAZA 1000.

50TH ST., 133 EAST—The Randolph. Attractive 1 & 2 rooms; rentals $70 mo. up. May be had furnished.
THORNE & BOWMAN.
30 East 42d St. Vanderbilt 2371.

50TH, 42 WEST—Attractive 2 rooms, bath apartment. Dowd & Clemens, Inc., 1,244 6th Av. Volunteer 2480.

51ST, 51 EAST—Attractive apartment, living room, 20x20; bedroom, bath and kitchenette.

51ST, 36 WEST—Two rooms and kitchenette, $95; also 2 rooms, $85.

51ST, 34 WEST—Delightful, large, sunny room and bath; $70-$75.

51ST, 21 WEST—Unusual 2 rooms and bath, southern exposure; $95.

54TH ST., 3-5-7-9 EAST—2 rooms in remodeled house; elevator. Apply renting agent.

54TH, 241 WEST (at Broadway)—2 large, light rooms, pantry; modern improvements; $50-$75. John R. Scheer, 230 West 54th.

54TH ST., 40 WEST—Two large rooms, kitchenette; Frigidaire. Apply on premises.

56TH, 12 EAST—Southern exposure; 2 rooms, bath; attractive apartment; fireplace; $1,800.

56TH, 62 WEST—Two large, attractive rooms, bath, foyer, large closets, kitchenette, city steam; $75 monthly. Volunteer 9626.

56TH ST., 144 EAST (near Park Av.)—Two rooms and bath, reasonable. Apply Supt.

56TH, 28 WEST—2 rooms and bath; $65-$80. Rosner. Volunteer 6020.

57TH, 43 WEST—One and two rooms, bath, kitchen; reasonable.

57TH, 131 EAST—2 rooms, fireplace, roof extension; housekeeping; non-objectionable, attractive fireproof building. Volunteer 2228.

57TH, 153 WEST—1-2 rooms, some with open fireplaces; $45 up.

57TH, 53 WEST—Attractive 2 rooms, kitchenette, fireplaces; residential, business; moderate price; reasonable.

58TH, 370 WEST—1 room, bath, kitchenette, new building; $65-$95. Supt.

Apartments Unfurnished—Manhattan

Apartments of One, Two Rooms.

36TH, 41 EAST—Large outside apartment; suitable artist or business; reasonable.

60TH, 117 EAST (near Park Av.)—Beautiful 1 and 2 room apartments, absolutely modern; southern exposure. Agent on premises.

60TH, 43 EAST—Two-room apartments and studios; foyer; new; elevator; Frigidaire.

61ST, 42 EAST—Two attractive, ground floor, fireplaces, large rooms; $125 and $150; also large studio room, fireplace; southern exposure; $90.

66TH, 158 WEST (The Shropshire)—Apartment of 2 rooms and bath; all conveniences; high-class building; rents $60 to $75 monthly on lease.

66TH, 50 EAST—Attractive 2-room studio; quiet surrounding; reasonable. Vanderbilt 9092.

70TH, 6 WEST—2-room bath apartment; reasonable rent. Apply Supt. premises.

71ST, 126 WEST—Large, bright apartment, 2 rooms, bath, kitchenette; $75. Tully.

72D ST., 311 EAST—Doctor's office; new building; 2 rooms and foyer; private street entrance; most attractive rental. Agent on premises or Rhinelander 10023.

72D, 53 WEST—1 room, 50 and up. Call Susquehanna 2300.

73D, 132 WEST—Two sunny rooms, bath, kitchenette; quiet house; refined people.

74TH, 137 WEST—Large two rooms, kitchenette, bath; southern exposure; studio, 22x30; 12-foot ceiling; reasonable.

74TH, 54 WEST—1 and 2 room studio apartments. Trafalgar 9719, or Vanderbilt 8271.

75TH, 125 WEST—2 exceptionally large rooms, dressing room and bath; all improvements; $125. Supt. on premises.

75TH, 48 WEST—Two rooms and foyer, all modern improvements, for lease.

76TH, 232 WEST (Hotel Willard)—2 large rooms, bath, electric refrigerator, serving pantry; unfurnished on yearly lease; complete hotel service; reasonable rent. Endicott 6900.

76TH ST., 342 WEST (THE MILBURN).
1-2 room apartments with serving pantries to lease; immediate occupancy; refrigeration and maid service included; reasonable rental.

76TH, 311 WEST—Studio 1, 2 room apartments, bath, kitchenette.

76TH, 306 WEST—Very large room, kitchenette, bath; parquet floors; steam heat.

78TH, 304 WEST—Large, light room, bath and kitchenette; lease; $80 monthly.

80TH, 172 EAST—One room, large foyer, open fireplace; modern improvements; $65.

82D ST., 7 WEST—Just off Central Park West; two splendid rooms, bath and servants; low rent. Apply premises.

85TH, 54 WEST—Large, bright room; kitchen, bath, Frigidaire; second floor; $80.

86TH, 162 WEST (subway, "L" stations)—Attractive modern elevator apartments; large two rooms, miniature kitchen; $60-$70; lease; west side's widest, finest accessible street.

87TH ST., 44 EAST—Two rooms, bath; new; all conveniences, comfortable and quiet. Markatos, 1,160 Madison Av. Butterfield 8330.

87TH, 119 WEST—Beautiful, light two-room apartment; also attractive one-room, with private entrance; perfect apartment house.

87TH, 211 WEST—Beautiful large room, kitchenette, bath, $55. Smith or Donnollon.

88TH ST., 317 WEST—Up-to-date 1-2 room apartments with kitchenette; unfurnished; near Riverside Drive. Inquire Supt. on premises.

89TH ST., 342 WEST (River)—Two beautiful corner, large rooms, sunshine; cooking; private bath; reasonable.

89TH, 262 WEST—Living room, kitchen, bath, in modern private house.

91ST, 259 WEST (near Broadway)—Two rooms, kitchenette, bath, refrigeration; modern; $80.

92D ST., southeast corner Madison Av.—2 rooms, beautifully arranged; complete kitchen equipment; moderate rental. Agent on premises.

94TH, 161 WEST—Large, sunny, front room, kitchenette; steam; quiet; reasonable.

109TH ST., 309 WEST.
"THE CLARTON."
A most desirable location between Broadway and Riverside Drive; elevator; convenient to Columbia University; 5th Av. bus and subway on block away.
1 room, $78 unfurnished, $88 furnished; 2 rooms from $90.50 unfurnished, $110.50 furnished; yearly lease.

110TH, 527 WEST—Fireproof, twos, private entrance; suitable professional or housekeeping; $55-$60.

116TH, 610 WEST—2 rooms, bath and kitchenette apartment; sublet; 10th floor; resident owner; rent $100 per month; 2-year lease; possession about Nov. 1. Thompson, Cathedral 8300. Supt. Cathedral 4466.

138TH, 634 WEST—One large room, private bath; regular kitchen; $50 monthly.

158TH, 628 WEST—Large room, kitchenette; use of bath; $35. Billings 3156.

GRAMERCY PARK EAST. 36—One-two rooms and alcove; modern elevator apartments; Frigidaire; moderate rental. Supt. on premises.

GREENWICH VILLAGE (11 Cornelia St., near 6th Av. and 4th St.)—Seville Studios: sunny, charming apartment, convenient to all subways and bus; living room, bedroom, complete, attractive kitchenette, tiled bath, craftex walls, large stone fireplaces, beamed ceilings, bookshelves; entrance from old Spanish garden; one of the most attractive places in the Village; rent $70-$80.

GREENWICH VILLAGE—Charming studio 1-2 rooms, housekeeping apartments, open fireplaces; beautiful gardens; $45 and upward. Renting agent, 118 Perry St., one block south of West 11th. Phone Watkins 0396, 2492 or Chelsea 2831.

GREENWICH VILLAGE (205 West 10th)—Block Christopher-7th Av. subway; new elevator building; 2 rooms, separate fully equipped kitchenette; $90-$100. Apply professional or private use. Open evenings. Agent, premises.

GREENWICH VILLAGE (82 Horatio St.)—A little community consisting of charming 1 or 2 room apartments; complete kitchenettes, bath, wood-burning fireplaces; facing beautiful gardens; $47.50 up. Watkins 10210, after 11.

GREENWICH VILLAGE, 11th St., 335 West—Large quiet study, remodeled Colonial house; tall windows overlooking garden; steam heat; new paint; private bath, kitchen, porch, fireplace; $75. Watkins 4628.

GREENWICH VILLAGE (12 Bank St.)—Two rooms, 2 alcoves, fireplace, bath, housekeeping, $90-$100. Supt. on premises, or Vaughn, 5 Christopher St., day, night and Sunday. Spring 7676.

GREENWICH VILLAGE (273 West 10th)—Newly remodeled, large studio, woodburning fireplace, kitchenette, separate bedrooms; modern; bath; private foyer, large closets; tastefully decorated; $50-$55.

GREENWICH VILLAGE—Save your time and temper! See us for the apartment you require; 1 and 2 rooms; all prices; open Sundays and evenings. Carmichael, 13 Christopher St. Spring 8008.

GREENWICH VILLAGE (1 Charles St.)—Newly constructed fireproof building; 2-room housekeeping apartments; refrigeration; skylight studio; wood-burning fireplaces.

GREENWICH VILLAGE (81 Horatio St.)—1-2 rooms, bath, showers, kitchen-dinette, fireplaces; $55-$70. Vaughn, 5 Christopher St. Spring 7676; day, night and Sunday.

GREENWICH VILLAGE, 14 Jones St., near Sheridan Square—Two separate rooms; automatic refrigeration, incinerator, fireplaces; references.

GREENWICH VILLAGE—Modern one-two rooms, full kitchenettes, $50; open evenings. HIBBS, 39 8th Av. Chelsea 5560.

JONES ST., 25-27.
Two rooms, kitchenette, newly remodeled building; near Sheridan Square; fireplaces; $65 to $75. Premises or Stuyvesant 9066.

LEXINGTON AV., 241—Two rooms, bath, pantry with Frigidaire; suitable dwelling, professional purposes or other business. Agent on premises.

LEXINGTON AV., 116 (28th)—Large room, alcove, roof garden, fireplace. Volunteer 2236.

LEXINGTON AV., 847 (64th)—Attractive 1-2 room apartments, kitchenettes; rent reasonable.

LEXINGTON AV., 241 (34th)—3 rooms, bath, kitchenette; newly remodeled building; reasonable.

LEXINGTON AV., 708 (37th)—3 attractive rooms, kitchenette, fireplace. Volunteer 2228.

LEXINGTON AV., 707 (57th)—2 new rooms, kitchenette; $75-$100. Volunteer 2228.

LEXINGTON AV., 1,400 (35th)—2 rooms, new modern improvements. Agent on premises.

MADISON AV., 780 (between 66th-67th Sts.)—2 rooms and bath; modern fireproof apartments; low rent. Apply Supt. or J. C. & C. O. Mayer, 122 East 42d. Caledonia 0417.

MADISON AV., 925—Two-room apartment, immediate occupancy; $90. Inquire Supt. or Murray Hill 2226.

MADISON AV., 903 (72d)—New building, 2 rooms, bath, roof garden; $65-$105; some with fireplaces, kitchenettes.

MADISON AV., 923 (70th)—Apartment, 1 large room, kitchenette, large closets; $70.

MINETTA LANE, 19 (Greenwich Village)—1 and 2 rooms and bath, fireplaces, $65-$82.50; 3 and 2 rooms, use of bath, fireplace, $85-$45. Supt. or Williams-Dester Co., 31 West 8th St. Stuyvesant 5000.

PARK AV., 77—2 large rooms, serving pantry, wood-burning fireplace; attractive rental; restaurant. Mr. Hanlon, Cal. 2363.

RIVERSIDE DRIVE, 150, at 87th St.—A few 1-room apartments available for immediate occupancy; rental $70 to $75 per month, including complete hotel service.

TUDOR CITY—One room, 30 feet long; southeast corner, 18th floor, 5 windows; bath; serving pantry; $1,600. Vanderbilt 9600. Mr. Kenney.

TUDOR CITY, 515—Two-room, kitchenette apartment, sublet as large concession for year; leaving town. Call Mrs. Davis, Vanderbilt 2950.

WASHINGTON SQUARE, 50—High-class apartments, latest improvements; fireplaces; $70 upward. Supt.

TWO rooms, hotel apartments; large, light, airy; facing parks of Tudor City with fine view; golf course and other Tudor City features and services. Phone Mr. Darling, Vanderbilt 8800.

40TH, EAST—Two floor, redecorated home, 2 rooms, alcove, bath, kitchen; $75; morning. Rhinelander 3500.

70TH, 9 WEST—Three-room bath apartment; reasonable rent. Apply Supt., premises.

112T, 17 WEST (Central Park)—New building; 4 rooms, 2 baths. Endicott 6091.

Apartments Unfurnished—Manhattan

Apartments of Three, Four, Five Rooms.

5TH AV., 41—Exceptionally attractive housekeeping suites, modern building; refrigeration; elevators; liberal closet space. Apply on premises or Gaines, Van Nostrand & Morrison, Inc., 41 5th Av. Stuyvesant 1180.

12TH ST., 62 WEST.
Elevator apartment; 3-4 rooms; reasonable.

12TH, 71 WEST—3-4 rooms; General Electric refrigerator; October occupancy.

13TH, 169 WEST (corner 7th Av.).
Subway express station directly below; a convenient and comfortable place to live; 2 and 3 pleasant rooms and bath; kitchen and kitchenette; elevator apartments.
$85 and $100 up. Supt. on premises.

16TH, 105 EAST—Five-room elevator apartment, frigidaire, new plumbing, $123; three rooms, kitchenette, bath, $85; convenient location.

16TH, 141 WEST—3-4 rooms; elevator; $85 up. Duross, Watkins 5000.

20TH ST., 305 WEST.
CHELSEA COURT TOWER.
3-room housekeeping apartments.
Rentals—$85-$90.
In Chelsea's modern 16-story fireproof building with electric refrigerators, mail chute, incinerators, hall service. Ready for occupancy. Inspection at any time.
ROBERT G. GRUNERT,
Rental Management,
179 9th Av., (at 20th St.). Chelsea 2841.

21ST ST., 306 WEST.
THREE ROOMS AND DINING ALCOVE.
Elevator, incinerators, refrigeration.
Spacious rooms, two-tone tiling.
INSTALLED RADIOS, enclosed radiators.
Apply premises or James Wells' Sons.
Established 1819.
191 9th Av. (224 St.). Chelsea 3266.

21ST, 327 WEST—4 rooms, front, bath, hot water, electricity; adults; $40.

23D ST., 44 EAST—Two rooms, bath; new; all conveniences, comfortable and quiet. Markatos, 1,160 Madison Av. Butterfield 8330.

23D—LOOK AT 340 WEST 23D ST.
MODERNIZED CHELSEA SECTION.
3 large rooms, bath, real kitchen.
ELECTRIC REFRIGERATION.
Playroom for tenants' use.
Rentals $65 to $75.
Open evenings. Apply premises or C. M. EADIE, 230 8TH AV.

25TH, 452 WEST—Charming 5-room apartment, entire floor; every convenience.

28TH, 137 EAST—5-room full housekeeping apartment; new, distinctive building; attractive layout; from $1,200; representative on premises.

30TH, 25 EAST (corner Madison Av.)—High-class, elevator, 4-5 rooms; unusual arrangement; very large rooms; high ceilings, fireplaces. Agent on premises. Ashland 0057.

30TH, 139-141 EAST—3 rooms, $80; 5 rooms, $100-$110; elevator; up-to-date; newly decorated. Agent on premises all day.

30TH, 35 EAST—4 rooms, very reasonable; attractive elevator apartment house. Supt. or Raymond 2251.

35TH ST., 15, 16 and 17 Park Av.)—3 and 4 room apartments; many with dining alcoves and open fireplaces; very reasonable rentals on remaining apartments. Phone Mr. Norton, 15 Park Av. Lexington 3360.

35TH ST., 16 PARK AV.—3 rooms with dining alcove, $1,030; 5th floor front; maid, valet; meal service available. Tel. Mr. Norton. Lexington 3360.

35TH, 201 EAST—3 large, sunny rooms, modern, sublet, sacrifice. Mrs. Weese.

36TH, 138-144 EAST.
EXCLUSIVE MURRAY HILL SECTION.
Thoroughly modern and very quiet apartments.
3 rooms, bath and extra maid's lavatory.
4 rooms, bath and extra maid's lavatory.
5 rooms, 2 baths and extra maid's lavatory.
Cathedral 8300. Supt. Cathedral 4466.

36TH ST., 136 EAST (Murray Hill Apartments)—Beautiful suite of 4 large rooms, 2 master's bedrooms; 23-ft. living room, electric dishwasher and refrigeration; incinerator, night elevator service. Full hotel service; $2,400 to $3,000; walking distance of your business. Walter Fox, Agent.

37TH ST., 156 EAST,
near Lexington Av.
9-story modern fireproof building; 3 rooms, $1,550 to $1,800; 4 rooms, $2,000 to $2,400; large rooms and foyers; exceptional light; all subways and bus; living room, bedroom, complete, attractive kitchenette; laundry, owner managed. Supt. upon premises or Clifford C. Roberts, 27 Cedar St. John 1768.

37TH, 245 EAST—Attractive, distinctive duplex; 5 large rooms, 2 baths, 2 open fireplaces; southern exposure; refrigeration; $1,800.

40TH, 150 EAST—A residential hotel; a most attractive 2-room suite, consisting of foyer, pantry, living room, 2 chambers, bath-room; 3 exposures, south, east and west; full hotel service included in rental; restaurant; $2,500 per year; booklet upon request; furnished if desired. Cliffe Brown, res. mgr., Ashland 8580.

40TH, 324 EAST—Housekeeping apartments, three-four rooms; extra lavatory; $1,800-$2,100.

41ST ST., 41 EAST.
WHY NOT HAVE
YOUR BUSINESS NEAR YOUR HOME?
A complete two-room, kitchen and bath apartment at a reasonable rental.
APPLY ON PREMISES.

45TH ST., 326 WEST.
"THE WHITBY."
3-4 ROOMS.
Modern apartment hotel located in the heart of Manhattan; full hotel service available; reasonable rentals; apartments may be had furnished or unfurnished.

47TH, 148 EAST—Entire floor, beautifully arranged 3 rooms, kitchen and bath. E. N. Raber Co., Lexington 9624.

50TH, 223 EAST—Three rooms; elevator; airy kitchen; high class; modern; reasonable.

51ST ST., 425 EAST (Beekman Place Section)—New 9-story building; 2 and 4 rooms, dining alcove; very reasonable rentals. On premises or A. A. Walker & Co., Inc., 565 Lexington Av. Plaza 5750.

51ST, 51 EAST—Living room, 20x20; open fireplace; 2 dressing rooms; bedroom, 20x20, with fireplace; large bathroom; dining room and complete kitchen.

51ST AND EAST RIVER—Delightful, sunny floor in private house overlooking river; 3 rooms, bath and kitchen; an unique opportunity. Vanderbilt 3238.

51ST, 131 EAST—Entire basement, 2 rooms, kitchen and bath; attractive entrance. E. N. Raber Co., Lexington 9624.

52D, 320 EAST—New exclusive elevator apartment, 3 rooms; $90-$95 monthly; large, complete kitchen; cross ventilation; quiet house; exceptional mid

Apartments Unfurnished—Manhattan

Apartments of Miscellaneous Rooms.
Continued From Preceding Page.

58TH, 250 WEST—Fourteen-story, 2-3-4 room housekeeping apartments; tiled kitchens and kitchenettes; moderate rents.

57TH, 31 EAST—Four and six rooms; all improvements; $75 and up.

58TH ST., 305-327 EAST.
In the heart of Yorkville.

JUST COMPLETED.
Immediate occupancy. Concessions.
ROSEWALL APARTMENTS,
2-3-4-5 ROOM SUITES
of
UNSURPASSABLE BEAUTY AND MODERNITY
at
VERY MODERATE RENTALS.

Very light, airy rooms; latest devices for comfort; an ideal home for refined people; best values in New York; dining alcoves, Frigidaire, cedar closets, mirror-paneled bedrooms; x-ll room ballroom, children's playroom; night and day elevator service; comparison earnestly invited.
AGENT ON PREMISES.

83TH ST., 207 WEST.
Southern Exposure.
FIVE AND EIGHT ROOMS. 2 BATHS.
$1,900 and $3,000.
Fred'k Zittell & Sons, 475 5th Av. Ash. 2100.

94TH ST., 170 EAST—New elevator apartments, 2, 3, 4, 5 rooms, $900 up.

95TH ST., 330 WEST (near West End Av.)—5-6-7-8 rooms; rentals $1,200 to $1,700.

97TH ST., 315 WEST (corner Riverside Dr.)—4-6-7 rooms; rentals $1,200 to $2,300.

80TH ST., 315 WEST—4, 5, 6, 7 room apartments; high-class elevator; desirable neighborhood; reasonable rents.

108TH ST., 241 WEST.
5-6-7 rooms, 2 baths, $125-$160.
3 rooms and bath, $75.
Fireproof elevator apartments.

109TH WEST 109TH ST.
3-4-5 rooms and bath, $75-$135.

110TH, 412 WEST.
High-class fireproof 12-story elevator building, exceptionally large rooms, facing Cathedral St. John the Divine, overlooking park; equipped with Frigidaire.
2 Rooms, bath, suitable doctor, $1,200.
3 Rooms, with bath, $1,500, worth $2,200.
7 Rooms and 2 baths, $2,100, worth $2,800.
Immediate occupancy; liberal concessions; can be seen any time, day or night. Apply premises or Academy 1047.

110TH ST., 504 WEST.
Very large, sunny
Five and Eight ROOMS. 3 BATHS.
$2,400 to $3,000.
Fred'k Zittell & Sons, 475 5th Av. Ash. 2100.

119TH ST., 410 WEST.
The Kingscote Apartments, and
120TH ST., 414 WEST, Herodian Court.
Apartments of 2 and 3-large rooms and kitchenettes; unusual arrangement. Also Light apartments of 4, 5 and 6 rooms; every convenience.
The rents will suit you.
See representative on premises.
OSCAR D. HERBERT V. DIKE,
220 West 42d St. Wisconsin 6940.

122D ST., 531 WEST.
2 Rooms and Bath—$35 to $60
3 Rooms and Bath—$65 to $70
4 Rooms and Bath—$75 to $90
All improvements. Murphy beds. Apply on premises.

122D ST., 531 WEST.
2 rooms and bath—$35 to $60.
3 rooms and bath—$65 to $70.
4 rooms and bath—$75 to $90.
All improvements; Murphy beds. Apply on premises.

122D ST., 500 WEST—5-6-7 rooms, modern elevator service; reasonable; decorated.

144TH ST., 601 WEST,
Cor. Broadway.
FIVE AND SIX LARGE ROOMS,
$900 to $1,320.
FRED'K ZITTELL & SONS,
475 5th Av. Ashland 2100.

144TH, 550 WEST—Choice elevator apartments, 3-4-5-6 rooms, reduced.

161ST (between Riverside and Fort Washington Av.)—4-5-6-7 rooms, elevator; bus service to and from school. Inquire Hudson View Construction, 900 Riverside Drive, corner 161st. Wadsworth 6335.

161ST (west of Broadway; 100 Northern Av.)—High-class elevator apartments, overlooking Hudson; only $15 per room.

CENTRAL PARK WEST, 478—Elevator apartment, 2-3 rooms; desirable location; reasonable.

CONVENT AV., 400—Elevator apartment, 4-6 rooms, all modern improvements; reasonable.

HAVENS AV., 23 (168th)—Three-four-five-six-seven; exceptional layout; front; river view; convenient to transportation. Supt. premises.

MORNINGSIDE DRIVE, 90—High-class apartments, Columbia University section; 4-5-7 rooms, 1-2 baths; rent reasonable. Apply supt.

RIVERSIDE DRIVE, 270,
Cor. 90th St.
FIVE, SIX, SEVEN AND NINE ROOMS,
Large and Sunny Rooms.
ATTRACTIVE RENTALS.
Fred'k Zittell & Sons, 475 5th Av. Ash. 2100.

RIVERSIDE DRIVE, 635, corner 141st St.—Five, six, seven-room, light rooms.
FROM $1,500.
11-story building. Tel. Wadsworth 1263.

RIVERSIDE DRIVE, 375 (south corner 110th)—4-5-6-7 rooms, now renting at attractive rentals. Agent on premises.

SHERMAN AV., 221 (West 207th St.)—5-4-3-2 rooms, kitchen, kitchenettes, elevator, all modern improvements; immediate occupancy; $12 and up per room.

ST. NICHOLAS AV., 770 (148th St.)—The Purling, 4, 6 and 7 rooms; elevator; exceptional service; low rentals; convenient transit facilities.

TUDOR CITY—4 MINUTES' WALK FROM GRAND CENTRAL; new fireproof building hotel apartments; 1 room, $925; 2 rooms, $1,350; Murphy beds, serving pantries, electric refrigeration; also several furnished apartments at special rates; housekeeping apartments of 3 rooms, $1,400; 4 rooms, $1,605; 5 rooms; reasonable rents; 3 and 4 room penthouses; parks, golf course; other community features. Renting offices, east end of 42d St. Vanderbilt 8860.

TUDOR CITY DISTRICT.
MODERN BUILDING,
201 EAST 40TH ST.
ATTRACTIVELY LAID OUT THREE ROOMS; UNUSUALLY EQUIPPED APARTMENTS AND STUDIOS; ELEVATOR, RADIO OUTLETS, INCINERATORS, DINING ALCOVES AND MANY OTHER ATTRACTIVE FEATURES; RENTAL $65 UPWARD.
THE KEMPNER REALTY CORP.,
335 5th Av. Murray Hill 4400.
Or
ON PREMISES.

REPRESENTATIVE IN WASHINGTON SQUARE.

16TH ST., 111 WEST.
2-3-4 rooms.
Kitchen and Kitchenette.
$720 to $1,440.

16TH ST., 125 WEST.
Elevator, 3-4-5 rooms.
$900-$1,800.

18TH ST., 325 WEST,
3 and 4 rooms.
Modern elevator building.
Rentals $1,200 to $1,600.

11TH ST., 31 WEST.
Modern elevator apartment.
6 rooms.
$2,600.

11TH ST., 211 WEST.
6 rooms.
$720 per annum.
WASHINGTON SQUARE, 29.
New 10-story.
5 and 6 rooms.
J. IRVING WASH,
73 WEST 11TH ST.

WEST END AV., 915 (cor. 105th)—4-6-7 outside rooms; automatic refrigeration; convenient subway and buses; ownership management. Renting agent on premises.

WEST END AV., 650—Choice elevator apartments, 2-5-6-7 rooms; moderate rentals.

30 CHARLTON ST.
MODERN SIX-STORY ELEVATOR BUILDING.
1-2-3 ROOMS.
Greenwich Village, one-half block from 6th Av. extension, situated on an unusually quiet street with delightful residential atmosphere; light, cheery apartments, only six minutes from Times Square and eight minutes from Wall St. by 7th Av. subway. Houston St. station; complete modern equipment; attractive rentals.
Agent on premises or
GAINES, VAN NOSTRAND & MORRISON, INC.,
41 5th Av.
Tel. Stuyvesant 1180.

37 WASHINGTON SQUARE,
Facing Park at Southwest Corner of Square.
New Building—Immediate Occupancy.
Exposure to sun on east, south and west.
3, 4, 5 and 6 rooms.
1, 2 and 3 baths.
DOCTOR'S SUITE—Private Street Entrance.
Wood-burning fireplaces.
General Electric refrigeration.
Immense closets, cedar closets, bathrooms of colored tile, enclosed shower baths.
RENTALS $2,100 UP.
MANAGING DIRECTOR ON PREMISES.
Telephone Spring 8060.

FINEST VIEW ON RIVERSIDE DRIVE,
RIVERSIDE DRIVE, 820,
Corner 162d St.
3-4-5-6-7 ROOMS, $85 to $200.
HIGHEST CLASS ELEVATOR BUILDING. All modern improvements; spacious closets.

ROSSLEIGH COURT (Central Park West corner 85th St.)—4 and 5 rooms; reasonable rent; high class; immediate occupancy.

IN THE FIFTH AVE. SECTION.
Elevator apartment, 5-6-7 rooms, 17 East 89th St., near Fifth Av.; comfortable, well-kept house. Supt. on premises.

Apartments Unfurnished—Manhattan

Apartments of Miscellaneous Rooms.

DESIRABLE TENANTS
seeking
4-5-6-7 ROOM APARTMENTS
can locate
ATTRACTIVE SUITES
at
220 RIVERSIDE DRIVE
Corner 95th St.
and
676 RIVERSIDE DRIVE
corner 148th St.
At
VERY REASONABLE RENTALS.
Supt. on premises, or
AREX REALTY COMPANY, INC.
44 Whitehall St. Tel. Whitehall 0372.

Cooperative Apartments.

VERY desirable 5-room apartment in select cooperative, facing Morningside Park; unusual value. V 579 Times.

Apartments—Bronx.

Furnished.

WALTON AV., 2,270—3 rooms, bath, second floor; excellent light apartment, newly, furnished; near Jerome subway. Kellogg 1958.

Unfurnished.

136TH ST., 707 EAST—2-7 rooms; steam, hot water; reasonable. Neseh.

165TH, 162 WEST (southwest corner Summit Av., near Sedgwick station, 6th, 9th Av. elevated)—Very large 3-4 rooms; every improvement; low rents. Supt.

183D, 304 EAST (six blocks from Jerome stop)—3 rooms, modern; $45.

184TH, 41 WEST (corner Grand)—3 beautiful rooms; every improvement; reduced rents.

ANDREWS AV., 2,327 (Fordham Road)—Select neighborhood; beautiful 3-room apartments.

BAILEY AV., 3,300 (Mianna Apartments)—3-4-5 rooms, elevator, incinerator; all improvements; concession; rent $60 to $90; near 231st St. station, Broadway subway.

CLAY AV., 1,354 (near 170th)—Large room and bath, non-housekeeping, $30.

FOX ST., 760-768—1-5 rooms, bath; steam, hot water; electricity. Janitor.

HOE AV., 852-904—3-4-5 rooms, bath; steam, electricity, hot water. Janitor.

HUXLEY AV., 6,040—7 extra large rooms on one floor in private brick house; sunporch; garage; all southern exposure; opposite Van Cortlandt Park. 241st St. and Broadway. Phone Kingsbridge 1473.

MOSHOLU PARKWAY, 200 NORTH.
HIGH-CLASS APARTMENTS.
ELEVATOR SERVICE DAY AND NIGHT.
FRIGIDAIRE.
2 ROOMS, $960 UP.
4 ROOMS, $1,200 UP.
5 ROOMS, $1,620 UP.
6 ROOMS, $1,800 UP.
5-6 rooms have butler's pantry; transportation New York Central; buses; elevated and subways; public and high schools.

UNION AV., 1,215—3-4 rooms, bath; steam, hot water, electricity; reasonable. Janitor.

VYSE AV., 1,945—Choice 3-4-6 rooms; churches, schools, transportation; moderate.

WALTON AV., 901 (161ST).
Extremely desirable 7-room apartment.
Large rooms, all off foyers; 3 master bedrooms, 2 full baths with enclosed standing showers; corner apartment; southern and eastern exposures; facing park and open plaza; 24-hour elevator service; Frigidaire.
Unsurpassed transportation facilities.
Agent on premises, or
ABSAR REALTY CO., DAVENPORT 4100.

WOODROW WILSON GARDEN,
2710-2730 Sedgwick Av. (at Kingsbridge Road)—2 rooms, $40 up; 3 rooms, $53 up; 5 rooms, $80 up. Apply premises, or Nehring Bros., St. Nicholas, corner 182d.

WOODYCREST AV., (166th, 2 blocks west Jerome)—1-3-4-5 rooms, large, light, airy; reasonable rents; concessions. Supt., 1,123 Woodycrest Av. Jerome 8711.

Apartments—Brooklyn.

Furnished.

BAY RIDGE—Two and three room apartments overlooking New York Harbor; attractively furnished apartments in modern elevator building, having roof garden, ballantic 0217.

HEIGHTS (27 Monroe Place)—2 rooms and bath, suitable one or two.

LINCOLN PLACE, 350 (near Washington Av.)—One block Brooklyn Museum, I. R. T. station; 3-4 rooms, $30 up. Agent on premises. Sterling 0848.

TWO ROOMS (at sublet savings); leave housekeeping worry and bothers behind forever; see these de luxe two room suites; large, light, airy, fine bath; beautiful furnishings, full hotel service, the rents compare favorably with straight apartments and will sublet at still lower prices; Clark St. express station, 7th Av. Interborough to Euclid Ave.; 4 minutes Wall St., 15 Times Square. Apply Manager, Hotel St. George, Clark St., Brooklyn.

SUPER SINGLE ROOMS (Dual-Use)—A luxurious living room by day and delightful bedroom by night; large, light and airy; perfect hotel service and delightful furnishings; a complete home at very low cost; try living this way without bothers; Clark St. express station, 7th Av. Interboro, in building; 4 minutes Wall St., 15 Times Square. Apply Mr. Hoffman, Hotel St. George, Clark St., Brooklyn.

SUBLET at sacrifice, three rooms, very fine, large, light and airy rooms and bath; exceptional furnishings; full hotel service; fine location; complete freedom from housework and bother, at savings over lease rates; Clark St. express station; 7th Av. Interboro in building; 4 minutes Wall St., 15 Times Square. Ask for Mr. Hoffman, Hotel St. George, Clark St., Brooklyn.

Unfurnished.

52D ST., 1,875—Utrecht 6800.
MODERN GARDEN APARTMENTS.
3 rooms, $36.50 to $43.50.
4 rooms, $45.00 to $50.00.
Excellent service of steam heat and hot water; subway, B.-M. T., West End Line and 9th Av. station, transfer to Culver Line and get off at Avenue I station.
KINGS COUNTY HOUSING CORP.

BAY RIDGE—BRIARLEIGH HALL,
28 MARINE AV., AT 93D ST.
With free bus service to and from express station.
Overlooking harbor, 2, 3, 4 rooms; elevator apartments. Frigidaire, roof garden, gymnasium, ballroom; reasonable rent; B. M. T. Sea Beach express to 50th St., then bus to building. Call Shore Road 5076 or call Spitzer & Spitzer, Inc. Triangle 4791.

BROOKLYN HEIGHTS (151 Poplar St.)—Studio, kitchen, bedroom, bath; modern; 4 minutes to Wall St., Clark St. subway; near Brooklyn Bridge; $60.

EASTERN PARKWAY, 159 (in front of Brooklyn Museum station, I. R. T. subway)—1 room, $30 up. Apply premises, or Nehring Bros., St. Nicholas, corner 182d.

EASTERN PARKWAY, 123—6 rooms, 2 baths; steel shower; also 4-room apartment; elevator service.

LINCOLN PLACE, 350 (one block Brooklyn Museum station, I. R. T. subway)—3 and 4 modern rooms.

BEDFORD AV., 2,505 (near Clarendon Rd.)—New elevator building; 2, 3 and 4 rooms; modern improvements.

PRESIDENT ST., 961 (two blocks Franklin Av. station, L. R. T. subway)—2 and 3 rooms, modern improvements.

PARK PLACE, 45, (near Washington Av.)—3 rooms, modern.

EASTERN PARKWAY, 410 (one block Franklin Av., L. R. T. subway station)—1-2-3 rooms; new elevator building.
Agent at all buildings; rentals moderate. Or Kellner & Son, 826 Franklin Av., Brooklyn. Phone Sterling 0548.

FLATBUSH (20 Ocean Av.)—Overlooking the park; 1-2 room elevator apartments, Frigidaire, roof garden, Murphy beds, ballroom, dining room on premises; Prospect Park station, Brighton line, Lincoln Road exit. Call Flatbush 0681 or Spitzer & Spitzer; Inc. Triangle 4791.

FLATBUSH—4 and 5 rooms; 217 E. 16th St.; one minute to Beverly Road station B.-M. T.; opposite best private property in Flatbush; $80, $83 and $75; low rent; no concessions; American families; electric refrigeration if desired. Clayton.

FLATBUSH AV. (northwest corner Westbury Court, one block north of Parkside Av. B. M. T. subway station)—The Navarre; highest type elevator apartment house; just completed; gas refrigeration, &c.; 3-4-5-6 rooms, 1-2-3 baths; ownership management.

MARION ST., 431—5 rooms; electric; $25 monthly; Chauncey station, Broadway L.

OCEAN AV., 150 (overlooking the park)—1, 2, 3 and 4 room elevator apartments; automatic refrigeration, cedar closets; Murphy beds; Prospect Park station, Brighton line, Lincoln Road exit. Call Flatbush 7570, or Spitzer & Spitzer, Inc., Triangle 4791.

ABRAHAM LINCOLN APARTMENTS (61 Eastern Parkway and 292 Lincoln Place. Take I. R. T. subway to Brooklyn Museum Station.)—Three-room apartments, modern improvements, Frigidaire, $65 and up. Nevins 3100.

Apartments—Queens & Long Island.

Furnished.

JACKSON HEIGHTS.
QUEENS GARDEN APARTMENT HOTEL.
Two and three rooms, furnished or unfurnished; complete housekeeping elevator apartments, surrounded by beautiful gardens, $55-$75 monthly. Take B. M. T. or I. R. T. to Jackson Heights station or 8th Av. bus to corner 37-53 79th St. Telephone Havemeyer 7530.

JACKSON HEIGHTS.
Attractively furnished housekeeping apartments; modern improvements; restricted section; electric refrigeration; three rooms, $90 upward. Rose Marie, 37-40 81st; near Roosevelt Av., one block Jackson Heights subway station. Newtown 8020-9515.

BROOKLYN HEIGHTS (151 Poplar St.)—Studio, kitchen, bedroom, bath; modern; 4 minutes to Wall St., Clark St. subway; near Brooklyn Bridge; $60.

EASTERN PARKWAY, 159 (in front of Brooklyn Museum station, I. R. T. subway)—1 room, $30 up. Apply premises, or Nehring Bros., St. Nicholas, corner 182d.

EASTERN PARKWAY, 123—6 rooms, 2 baths; steel shower; also 4-room apartment; elevator service.

LINCOLN PLACE, 350 (one block Brooklyn Museum station, I. R. T. subway)—3 and 4 modern rooms.

BEDFORD AV., 2,505 (near Clarendon Rd.)—New elevator building; 2, 3 and 4 rooms; modern improvements.

PRESIDENT ST., 961 (two blocks Franklin Av. station, L. R. T. subway)—2 and 3 rooms, modern improvements.

PARK PLACE, 45, (near Washington Av.)—3 rooms, modern.

EASTERN PARKWAY, 410 (one block Franklin Av., L. R. T. subway station)—1-2-3 rooms; new elevator building.
Agent at all buildings; rentals moderate. Or Kellner & Son, 826 Franklin Av., Brooklyn. Phone Sterling 0548.

FLATBUSH (20 Ocean Av.)—Overlooking the park; 1-2 room elevator apartments, Frigidaire, roof garden, Murphy beds, ballroom, dining room on premises; Prospect Park station, Brighton line, Lincoln Road exit. Call Flatbush 0681 or Spitzer & Spitzer, Inc. Triangle 4791.

FLATBUSH—4 and 5 rooms; 217 E. 16th St.; one minute to Beverly Road station B.-M. T.; opposite best private property in Flatbush; $80, $83 and $75; low rent; no concessions; American families; electric refrigeration if desired. Clayton.

FLATBUSH AV. (northwest corner Westbury Court, one block north of Parkside Av. B. M. T. subway station)—The Navarre; highest type elevator apartment house; just completed; gas refrigeration, &c.; 3-4-5-6 rooms, 1-2-3 baths; ownership management.

MARION ST., 431—5 rooms; electric; $25 monthly; Chauncey station, Broadway L.

OCEAN AV., 150 (overlooking the park)—1, 2, 3 and 4 room elevator apartments; automatic refrigeration, cedar closets; Murphy beds; Prospect Park station, Brighton line, Lincoln Road exit. Call Flatbush 7570, or Spitzer & Spitzer, Inc., Triangle 4791.

ABRAHAM LINCOLN APARTMENTS (61 Eastern Parkway and 292 Lincoln Place. Take I. R. T. subway to Brooklyn Museum Station.)—Three-room apartments, modern improvements, Frigidaire, $65 and up. Nevins 3100.

Apartments—Queens & Long Island.

Furnished.

JACKSON HEIGHTS.
QUEENS GARDEN APARTMENT HOTEL.
Two and three rooms, furnished or unfurnished; complete housekeeping elevator apartments, surrounded by beautiful gardens, $55-$75 monthly. Take B. M. T. or I. R. T. to Jackson Heights station or 8th Av. bus to corner 37-53 79th St. Telephone Havemeyer 7530.

JACKSON HEIGHTS.
Attractively furnished housekeeping apartments; modern improvements; restricted section; electric refrigeration; three rooms, $90 upward. Rose Marie, 37-40 81st; near Roosevelt Av., one block Jackson Heights subway station. Newtown 8020-9515.

Moving, Trucking, Storage.

KNOX BROTHERS—Thoroughly equipped; are ready to move, pack and ship your household goods de luxe, at just ½ the usual charges; efficiency and experience make this possible; once used, forever preferred. Knox Brothers, 200 West 99th.

LONG-DISTANCE moving specialists; anything, anywhere; special rates; insured; 50 vans; one ownership; established 1898. Davidson Transfer Storage Co., 110 West 42d St. Wisconsin 2569.

CAPABLE Movers, Transfer and Storage Co. Return loads wanted Boston, Maine, Connecticut, Philadelphia, Cleveland, Detroit, Chicago. Edgecombe 9261.

LOADS wanted, Pittsburgh, Cincinnati, Columbus, Dayton, Cleveland, Buffalo, Boston. Dunkert, Trafalgar 9575.

ELLINGER'S—storage, carload $6 monthly; household removals. 225 West 17th. Susquehanna 1611.

Apartments and Rooms to Share.

57TH, EAST (Sutton Place)—Young woman share large room with business girl. Huston, Volunteer 8546 after 6.

107TH, 66 WEST—Gentleman share apartment with gentleman; elevator; phone; $10. Walters.

WOMAN will share high-class elevator apartment with business woman; central location; references exchanged. Telephone Caledonia 9066.

LADY share with lady attractive home, five rooms, facing park. Clarkson 6402.

Furnished Rooms—East Side.

22D, 37 EAST—Single, $6; large, $10; 2 large connecting, $15; investigate.

23D ST., 145 EAST.
KENMORE HALL.
New 22-Story Club Hotel.
WALK TO WORK.
Live in Gramercy Park Section.
Room rates lower than prevailing elsewhere; 675 rooms, 350 with baths; applications received at rates $6 to $14 per week; double rooms, $16; swimming pool, free gymnasium, dining hall, library, spacious lounges; exclusive floors for men and women.

27TH, 39 EAST—Single, double, outside, light, airy; immaculate; 7th floor. Peter.

30TH ST., 25 EAST—Charming, sunny residential studios; privacy. Lexington 5522. Kechner.

31ST, 104 EAST (Apt. 4)—Exceptional single, attractive, sunny, quiet, refinement; reasonable.

32D, 34 EAST (Grand Union Hotel)—Large double room, bath adjoining; single $12; double $14; full hotel service.

34TH, 126 EAST (7W)—Desirable doubles, suitable studios; fireplace, running water. Thornburgh.

34TH, 128 EAST—Spacious, attractive, suitable two private bath; day beds. Heating.

34TH, 122 EAST—$7-$12; refinement, exclusiveness, privacy. Lexington 0990. Edgar Studios.

35TH, 144 EAST—Modern, large, mediums, singles, private baths, kitchenettes; steam; reasonable.

37TH, 124 EAST—Charming rooms in apartment; real home. Moorepark, Caledonia 8585.

38TH ST., 23 EAST—Well furnished, exceptionally large room, suitable 2; bath, shower, fireplace, kitchenette, closets; maid service; reasonable.

47TH, EAST—Large room, gentleman; references. Vanderbilt 0122J or Susquehanna 4566.

50TH, 329 EAST—Large room; suitable for two; all modern conveniences.

53D, 224 EAST (near subway and L station)—Clean, airy room, modern improvements; $6 to $14. Telephone Wickersham 9584.

53D, 56 EAST—Elegantly furnished, large back parlor, adjoining bath; 2; $18.

53D, 63 EAST—Large room, private bath; also single, adjoining bath; references.

55D, 53 EAST—Basement floor, 1-2 rooms, bath; furnished or unfurnished.

55D, 55 EAST—Large room, bath, southern fireplace; gentlemen; service, others.

54TH, 66 EAST—Large room, bath; one flight; high-class house; references.

62D, 129 EAST—Single and double furnished rooms, exclusive neighborhood.

64TH, 39 EAST—Comfortable room, bath, running water; immaculate; German house; gentleman.

68TH, EAST—Connecting rooms, adjoining bath; exclusive; $9 each. Afternoons, Sacramento 4473.

84TH (1,117 Madison Av.)—Attractive double also single, all conveniences; choice location.

86TH ST., 61 EAST (NEAR PARK).
COMMUNITY CHAMBERS.
New type residence; business women; rooms done modern manner; colorful, interesting; livable; maid service; reception room; community kitchens. $9.75-$14.75 weekly; television required. Maud Kean, Director.

86TH (1,632 Park Av.)—Magnificent room, 3 windows, southern exposure, kitchenette; $25.

86TH, 76 EAST (Park Av.)—Large front room, kitchenette, private bath; $15.

86TH (1,036 Park Av.)—Room, bath, $9; large room, kitchenette, bath, $18.

87TH, 17 EAST—Comfortable, clean, airy room, all conveniences, gentleman; reference. Brennan.

89TH, 154 EAST—Large room with private bath, kitchenette; phone, conveniences; reasonable.

93D, EAST—Attractive room, kitchen privileges; nurse, business woman; $35 monthly. Atwater 9474 before 2, after 5.

95TH, 27 EAST—Newly decorated double and single rooms; kitchen privileges; $7.50 upward.

95TH, 14 EAST—Attractive double, suitable 2-3; modern private residence; references.

LEXINGTON AV., 1,469 (corner 95th)—Attractive double room, running water; also single room; block from subway, elevator. Apt. 31.

LEXINGTON, 1,125 (78th)—Elevator apartment, beautiful room; suitable couple, 3 friends, Donohoe.

LEXINGTON AV., 279 (36th)—Newly remodeled, decorated; steam; with, without bath; exclusive.

LEXINGTON AV., 250 (35th)—Single, clean, steam; $8-$9; doctor's private home.

MADISON AV., 189—Ideal, large room, bath, kitchenette; suitable 2-3; reasonable.

PARK AV. (in 60s)—Handsomely furnished room; 2d floor; private bath; $35 weekly; references. Rhinelander 9910.

ALLERTON HOUSE.
Club residence for men, conveniently located, affording every comfort, with the surroundings and service of the select club; lounge, library, billiards, squash courts and handball courts; rents $12 to $20 per week, according to location; for approved residents only; transients, $2.50 to $3 per day.
For information telephone Plaza 6800.
22 East 38th St. 45 East 55th St.
And 130 East 57th St. for women only.
New York. Chicago. Cleveland

HOTEL RUTLEDGE.
WOMEN EXCLUSIVELY.
SUNNY, PRIVATE ROOMS.
IDEAL LOCATION.
"TRANSIENTS ACCOMMODATED."
SPECIAL RATES—$10 UPWARD WEEKLY.
LEXINGTON AV. AND 58TH ST.
ASHLAND 8066.

Furnished Rooms—West Side.

7TH AV., 2,040—Apartment hotel; 1 and 2 rooms, shower, simple closets; attractive and clean; $12 to $20 weekly; monthly rates; restaurant; reasonable rates; maid service; convenient all transportation; bus passes door. Cathedral 1670.

8TH ST., 42 WEST—Furnished; gentlemen, agent 1st floor.

11TH, 252 WEST (Greenwich Village)—Charming room, fireplace, kitchenette, adjoining bath. Snyder.

11TH, 126 WEST—Attractive non-housekeeping suite; cozy single; references. Watkins 9008.

12TH, 39 WEST—Attractive front, sunny, single room; steam, running water; gentleman.

12TH (Village)—Desirable room, steam, shower; $8; business person; student. Chelsea 2363.

13TH, 161 WEST—Large, comfortable room adjoining bath; convenient transit. Watkins 4157.

14TH, 335 WEST—Single and double, suitable for two; elevator; reasonable. Palm.

23D, 260 WEST (CAVANAGH'S).
Large room with private bath; small steam heat, electricity, hot water; gentlemen.

32D-ST. AND BROADWAY.
HOTEL MARTINIQUE.
PERMANENT RATES.
ROOM, USE OF BATH, RUNNING WATER, $15 WEEKLY; TWO PERSONS, $18; ROOM, PRIVATE BATH, $18 WEEKLY; TWO PERSONS, $21. PENNSYLVANIA 3800.

42D ST., 351 WEST.
COMMODORE CLUB HOTEL.
For men and women; new building.
Bedroom, living room combined, kitchenette, bath, swimming pool, gymnasium, restaurant.

44TH, 123 WEST (Hotel Langwell)—Single rooms, newly decorated; $10-$12 weekly.

44TH, 150 WEST—Room, bath; weekly rate $16.50 single, $18 double; twin beds.

47TH, 37-39, 100 WEST (RALEIGH HALL).
A RESIDENCE FOR MEN,
where, at rates lower than average, men enjoy comfortable quarters, live well and appreciate quiet, exclusive club life.
$10-$17 WEEKLY; $2-$3 DAILY.

53D (corner 7th Av.)—Modern, every way; running hot and cold water; telephone every room; elevator, 24-hour service; centrally located; single, $6-$10 weekly; includes use of bath; $11-$15 with private bath; transients, $1.50; with private bath, $2. Hotel Elk.

53D, 32 WEST (5th Av.)—Newly furnished, exceptionally large single front room, private bath, steam; suitable two; $15.

54TH, 24 WEST—Unusually attractive rooms, unfurnished apartments. 167 West 12th. Endicott 1228.

SMALL, inexpensive, furnished kitchenette apartment, vicinity 59th St.-5th Av. 2108 Times Annex.

NOW OPEN FOR INSPECTION.
59th Place and Queens Blvd. (L. I. C.)
12 minutes 42d St. to Lowrey St. station, I. R. T. and M. subway, 20 Av. "L" and 5th Av. No. 15 bus.
2-3-4 ROOMS.
EVERY ROOM A LIGHT ONE.
REASONABLE RENTALS.
LIBERAL INDUCEMENTS.
Tiled baths, built-in fixtures, colored kitchens, tile floors, and gas range to match, chromium (nickel) fixtures, &c. Renting office, 39-35 Queens Blvd., half block west Lowery St. station (Flushing line). Phone Mr. A. P. FRIEDMAN, Stillwell 0739.

CRYSTAL GARDENS (14 minutes from 42d)—All large, outside rooms, sunshine and air; no courts, spacious gardens, tennis courts; 3, 4, 5, 6 rooms, $50 to $80; 4 rooms, semi-basement apartment, $45. 287 Hoyt Av. Astoria; 2 minutes subway from Grand Central, B. M. T. from Times Square or 2d Av. (Astoria line) to Hoyt Av. Send for booklet.

SPECIAL sublease at Jackson Heights in cooperative garden apartment; 5 rooms and sun parlor; exposures affording utmost light and air; 2 blocks from transit, golf, tennis, playgrounds; only $110. Phone Mr. Cowles, Newtown 6013.

AT JACKSON HEIGHTS—1-room apartment with 2 bedrooms, extra light kitchen, with dining alcove; near golf, tennis, playgrounds, school; moderate rental, $85. Phone Mr. Curren. Newtown 6013.

THE MAYFAIR
IS FLUSHING'S FINEST APARTMENT.

Apartments—Westchester.

Furnished.

DESIRABLE 3-room apartment; Frigidaire; 30 minutes Grand Central; $80. Yonkers 8121.

Unfurnished.

BRONXVILLE KNOLLS.
Five minutes from Fleetwood Station.
APARTMENTS OF EXCEPTIONAL CHARM on the Bronx River Parkway.
Elevator and every modern improvement, including heated garage.
2-3-4-5 ROOMS. ALL LARGE.
SANSHAW CORPORATIONS.
122 East 42d St., New York. Caledonia 7740.

LARCHMONT (Hinton Gables, Boston Post Road and Alden Road)—New garden apartments, 3, 4, and 5 rooms; some plus dining alcoves, all with outside frontage and view of Long Island Sound; refrigeration, individual garages; reasonable rental; immediate occupancy. Telephone owner, Larchmont 1300, or agent on premises, Larchmont 1300.

PELHAM MANOR.
Witherbee Court (Apt. H1).
Six rooms, 2 baths; ideal location, just off Boston Post Road, adjoining the beautiful grounds of the Pelham Country Club; rent $225. Apply agent or call Ludlow 1200.

PELHAM—7 rooms, foyer, 2 baths, duplex garden apartment; attractive features; near station; with garage; ideal 2 couples. Phone, write F. L. Morelli, Pelham 2236.

TARRYTOWN—Washington Irving Gardens; new elevator apartments, 2½ to 6 rooms, 1 and 2 baths, wood-burning fireplaces, central refrigeration, garage, tennis, playground; beautiful setting in 5 acres, trees and landscaping; moderate rentals; on South Broadway, overlooking Hudson. Renting agent on premises. Telephone Tarrytown 44 or Kenneth Ives & Co., 11 East 42d St., New York City, and Bar Building, White Plains.

APARTMENTS ADJOINING VAN CORTLANDT PARK.
Every Room an Outside Room.
From Every Apartment
A Park or Garden View.
2-3-4 IMMENSE ROOMS.
Moderate Rentals.
Private Garage, Exclusive Use of Tenants.
Silent Electric Refrigeration.

14 CARYL AV., YONKERS.
On City Line—East of Broadway,
2 Blocks from N. Y. C. R. R. Sta.
Supt. on Premises—Phone Yonkers 1325.
GOODMAN ASSOCIATES, INC.,
110 East 42d St. Ashland 3084.

WORTH INVESTIGATING.
LARCHMONT HILLS APARTMENT,
17 North Chatsworth Av., Larchmont.
2-3-4-5 ROOMS.
Also studio and pent house apartments, modern and high-class; beautiful, central location, surrounded by large park grounds, convenient to stores, schools, clubs; 2 minutes to R. R. stations.
REASONABLE RENTALS.
Apply on premises or Larchmont 2907.

FOR RENT, 5-room apartment, 2-family house, bungalow plan, private entrance, private porches; Mohigan Park, Dobbs Ferry 308.

Apartments—New Jersey.

Unfurnished.

EDGEWATER (opposite 125th St. ferry)—7 modern rooms and bath; laundry house, heated; garage; $85. Ashland 1455.

SOUTH ORANGE—5 cheerful rooms, private house; steam; garden; central; elderly couple desired; $65. Telephone South Orange 0228.

Apartments Wanted.

Furnished.

72D, 161 WEST. TRAFALGAR 1200.
M. DINGELMAN AGENCY.
Furnished and unfurnished; list immediately.

WANTED, East or West, high-class 6 to 7 rooms, 8 months; $300 to $400 monthly. Riverside 6892.

APARTMENT RENTING CO.—List furnished, unfurnished apartments. 167 West 12th. Endicott 1228.

SMALL, inexpensive, furnished kitchenette apartment, vicinity 59th St.-5th Av. 2108 Times Annex.

Furnished Rooms—West Side.

57TH ST., 208 WEST (Hotel Thorndyke)—Living room, bedroom and bath; $32.50.

58TH, 60 WEST—Unusual single room for gentleman in bachelor's apartment. Bulkley.

60TH ST. (WEST OF BROADWAY).
ST. PAUL HOTEL.
Rooms, with running water, $1.50.
Rooms, with private bath, $2.
A few 3-room suites.
Special weekly rates.

61ST, 26 WEST (61ST ST. HOTEL).
Just west of Broadway; modern, desirable sunny rooms; private bath, $15 weekly; others, $8 up; transient, $1.50 up.
CLEAN—COMFORTABLE—HOMELIKE.

61ST, 132 WEST—Private apartment, twin beds; lavatory; two flights; $6. Waitzkin.

67TH, WEST—1 or 2 furnished rooms for bachelor in beautiful studio duplex apartment. Telephone Circle 5883.

68TH, 68 WEST—Attractive, large, private bath, box spring bed; steam; improvements; reasonable.

68TH, 51 WEST—Large room, attractively furnished, with private bath; refined home.

70TH ST., 115 WEST (near Broadway).
STRATFORD ARMS.
CLUB RESIDENCE
for single men and women.
Full hotel service with these club features: Gymnasium, loun

HOUSEHOLD HELP WANTED

70 cents an agate line daily; 75 cents Sunday. Telephone LAckawanna 1000.
Advertisers may telephone our suburban offices from 9 A.M. to 5 P.M.
New Jersey, MUlberry 3900. Westchester, White Plains 5300. Long Island, Garden City 3605

Female.

Continued From Preceding Page.

HOUSEWORKER, general; willing assist with children; experienced; references. Phone Port Chester 2776.

HOUSEWORKER, mother's helper, steady position; nice surroundings. Phone mornings, Hastings 3120.

HOUSEWORKER, white, plain cook; English family, comfortable home. Phone Great Neck 3182.

LADY'S MAID—Middle-aged American desires position with lady; neat sewing, experienced all branches beauty culture; willing, trustworthy; would travel; references. Phone 415 Bellport, P. O. Box 708.

MAID, general, in small modern house, in the country, 50 miles from New York City; good wages. H. H. Cattell, Garrison, N. Y.

MAID, white, to take care 2-room apartment, 2 hours mornings. S 983 Times Downtown.

MAID, Scandanavian preferred, from 12 to 6 daily, for waiting and housework; no Sundays. Apply 48 East 78th St.

MAID, white, general housework, sleep out; references. Apply Mrs. David Rothman, 309 East 5th St., 2d floor, New York City.

MOTHER'S HELPER, WHITE, WILLING SLEEP IN. OLINVILLE 8546.

NURSE for two children, 4½ years and 9 months, from 2-6 P. M., no Sundays; $10 weekly. Rose, 143 West 96th (12C). Riverside 0572.

Situations Wanted—Female.

BOOKKEEPER-TYPIST, Christian, college graduate, thoroughly experienced; good references. Sacramento 5402.

BOOKKEEPER, executive ability, well educated, experienced. Phone Haddingway 4249.

CLERICAL ASSISTANT, 18, generally useful, dependable; afternoons, 1:30-5:30; $5. Rose, Nevins 7383.

CLERICAL WORKER-OFFICE ASSISTANT, part time, accurate, dependable. Alpha School, Pulaski 2903.

CLERICAL WORKER and typist, small office. Trafalgar 8635.

DEMONSTRATOR, experienced in food products, wishes position, local, traveling; reference. E 546 Times.

DENTAL ASSISTANT, experienced, wishes position with ethical dentist. B. Friedland, Sunset 6213.

LABORATORY TECHNICIAN wishes position mornings only. E 520 Times.

NURSE, efficient, business and executive experience, desires part time position, physician's office; colonic irrigations; conscientious; care of children; hourly nursing. Hudson, 56 West 80th.

PERSONNEL ASSISTANT, experienced, desires position with commercial employment agency. E 531 Times.

SECRETARY - STENOGRAPHER — Due to change in location and staff, the advertising department of a prominent manufacturing concern has available a capable stenographer; has had 6 years' varied experience in secretarial work, correspondence and sales; accurate, dependable; available immediately. Call Plaza 2280, Extension 103.

SECRETARY-STENOGRAPHER, 7 years' experienced, high school graduate, exceptionally capable, rapid bookkeeping, cultured; available immediately; finest references; $35. Algonquin 2477. P 525 Times.

SECRETARY-STENOGRAPHER, thoroughly experienced all branches publicity, publicity, advertising, excellent stenographer, desires high-grade connection. Wisconsin 3616 or R 74 Times.

SECRETARY-STENOGRAPHER, high school, 10 years' experience, efficient, alert, can entire charge small office. D 792 Times Downtown.

SECRETARY, stenographer, bookkeeper, high school graduate, real estate, law experience, executive ability; excellent references; $30-$35. Intervale 5347.

SECRETARY, 10 years' experience; expert stenographer; unusually capable handling correspondence and general office details; $40. E 524 Times.

SECRETARY, stenographer, rapid, accurate, quite unusual knowledge of good English, exceptionally capable as a stenographer. Telephone Rector 6184.

SECRETARY-Stenographer, college training, 6 years' diversified experience, personality; $40. Sedgwick 2925.

SECRETARY - STENOGRAPHER, highly competent; 9 years' diversified experience; handle correspondence. Haddingway 5019.

SECRETARY-STENOGRAPHER, long experience, executive ability, capable, reliable. Phone Midwood 9802.

SECRETARY-Stenographer, 26, qualified to assume responsibility, highly recommended; $30. Endicott 0882.

SECRETARY-STENOGRAPHER, 6 years' diversified experience; conscientious, capable, knowledge French. Schuyler 9955.

SECRETARY-STENOGRAPHER, competent worker; 8 years' fine reference; $35. Pennsylvania 2100.

SECRETARY-STENOGRAPHER (Christian), efficient, 7 years' unusual varied experience; $33. Havemeyer 5394.

SECRETARIAL work, part time; experienced also writing, editing, typing. P 505 Times.

SECRETARY-STENOGRAPHER, knowledge bookkeeping, eight years' organization, business experience, Murray Hill 2168.

STENOGRAPHER, college graduate, 27, wishes work in office, teaching experience, short experience as stenographer, speaks Portuguese; salary $50. G 458 Times.

STENOGRAPHER, switchboard; widow; A-1 stenotypist, desires position where typing is light; executive ability initiative, moderate remuneration. Monument 4738.

STENOGRAPHER-SECRETARY, educated, efficient, 7 years' experience; $35. G 388 Times.

STENOGRAPHER, thoroughly trained, intelligent, hard worker; start low. Alpha School, Pulaski 2904.

STENOGRAPHER, capable, desires position. Florence Newbauer, care Estey's School, 122 E. 42d. Lexington 2406.

STENOGRAPHER-TYPIST, excellent, rapid; 3½ years' experience; $30; references. G 465 Times.

STENOGRAPHER, bookkeeper, typist, reliable, capable, conscientious; $15. Phone Lindsey 2700.

STENOGRAPHER-Secretary, 7 years' experience; $35. Berkshire 1208.

WOMAN, intelligent American, desires position tea room; experienced; dependable; practical. G 421 Times.

YOUNG LADY, intelligent, college education, good typist, desires position. Phone Republic 3985.

DRAKE SCHOOL has several intelligent stenographers, typists, bookkeepers, beginners, $15; also experienced girls. Telephone Employment Dept. Beekman 4840.

See Instruction—Female for other Teacher and Tutor advertisements.

Situations Wanted Female—Agencies.

ASHLAND AGENCY, 303 5TH AV.
BOOKKEEPERS, STENOGRAPHERS, CLERKS, TRAINED TYPISTS.
Applicants interviewed and classified. Receive personal attention of Miss Postley. TELEPHONE ASHLAND 9018.

OFFICE EMPLOYES intelligently selected: stenographers, bookkeepers, typists, clerks, telephone operators. Phone Barclay 8530. Elsie Diehl Agency, 225 Broadway.

STENOGRAPHERS, Bookkeepers, Typists, Clerks, Switchboard Operators supplied free; 212-220. OWENS AGENCY. BARCLAY 9093.

STENOGRAPHERS, office help available always. Fairmount Agency, 70 West 40th Longacre 8803.

Situations Wanted—Male.

ACCOUNTANT, highly qualified; systems installed; part-time; bookkeeping; periodic audits, tax reports, confidential investigations; reasonable rates. Weller, Columbus 9060.

ACCOUNTANT-EXECUTIVE, 18 years' experience, 10 years public accountant, own practice, desires part-time position; opportunity for corporation to obtain services of $10,000 man for $2,500. H 186 Times.

ACCOUNTANT, office manager, executive, thoroughly experienced import, export, mercantile, manufacturing; capable assuming responsibilities; highest credentials. G 466 Times.

ACCOUNTANT, auditor, executive; college graduate, 34, Jewish, highly qualified; diversified experience; cost and tax expert. L 18 Times.

ACCOUNTANT-AUDITOR, 28, six years' diversified public experience, capable executive, college graduate, seeks permanent connection. L. 126 Times.

ACCOUNTANT - BOOKKEEPER, Christian, 40; expert; complete charge; $50-$60. Topping 8125.

ACCOUNTANT, experienced, junior, college graduate, desires certified connection. J 940 Times Downtown.

ACCOUNTANT, expert; highly qualified; books opened, audited, kept; reasonable. Telephone Kingsbridge 4042.

ACCOUNTANT, semi-senior, college graduate, desires position; moderate salary. G 410 Times.

ACCOUNTANT, 30, Protestant, 7 years' public experience; university graduate; seeks private connection. K 668 Times Downtown.

ACCOUNTANT-EXECUTIVE, long diversified experience, desires permanency; immediately available. 1417 Times Fordham.

ADVERTISING ARTIST, experienced retail newspaper layouts, copy writing; available. S 504 Times.

ARTIST, experienced letterer, wants steady position. L 178 Times.

Situations Wanted—Male.

AUDITOR, office manager, Christian, 10 years' accounting experience, capable of systematizing and supervising office routine. G 419 Times.

BOOKKEEPER, 28, experienced, desires position with growing concern; full charge or assistant; moderate salary. J 950 Times Downtown.

BOOKKEEPER-ACCOUNTANT, capable taking charge office if desired. Allen, 342 West 22d St.

BOOKKEEPER, 29, thoroughly experienced, fast, accurate worker; moderate salary. N 105 Times.

BOOKKEEPER, 25, 7 years' experience, able to take full charge. B 446 Times.

BUYER, 35 years' experience importing cutlery. K 631 Times Downtown.

CASHIER-BOOKKEEPER, experienced, 24, married, desires evening work; references. E 528 Times.

CHEF, German, 20 years' experience; references; lunch wagon preferred; good manager. Write or call Moeller, 340 East 59th.

COLLECTOR, instalment experience, own car, speaks Spanish, English, Italian; shows results. Do you need him? R 37 Times.

COMPANION, German, male, 25 years, understanding care of boys; speaking English and French; willing to travel if necessary; references. P 517 Times.

CONSTRUCTION SUPERINTENDENT, with architectural and field experiences on high-cost class rental and cooperative apartment buildings. L 157 Times.

CONTACTING position desired by former New Yorker, 27, now similarly employed in Cleveland; commanding personality; college education. Z 2080 Times Annex.

DOORMAN or elevator operator desires position. Cathedral 10486.

DRAFTSMAN, junior, mechanical or architectural, 2 years' experience, clever detailer; will start small salary. S 982 Times Downtown.

DRAFTSMAN ASSISTANT for architectural woodwork, detailing and billing for mill. Box 255, Pelham, N. Y.

EXECUTIVE, experienced direct mail advertising, seeks position, manufacturer; $55. E 545 Times.

INVESTIGATOR, experienced, credit and insurance; also collection and instalment. G 456 Times.

MAN, thoroughly experienced in building construction, having handled millions of dollars in contracts in New York City, is desirous of making a connection with a live-wire organization seeking an ambitious young executive. Write, care of Stationery Store, 745 Madison Av., New York.

PAINTER and decorator by day or contract. Fairbanks 3443 and Washington Heights 3082. Apt. 11.

OFFICE BOY, 17, competent, willing, conscientious. Raymond Creager, 3,875 Bedford Av., Brooklyn.

PACKER-CRATER, experienced, Japanese, take care shipping, receiving department. E 816 Times.

PH. D. CANDIDATE, foreign languages, seeks position publishing house. 1482 Times Fordham.

POLISH-AMERICAN citizen wishes position; salesman-representative for some large concern for foreign countries. B. W. Kaczmarczyk, 586 So. Grove St., Irvington, N. J.

PRODUCTION MANAGER'S ASSISTANT, 25, constructive imagination, synthetic judgment, intelligent correspondent, experienced bookkeeper, mathematician, systematizer, stenographer. L 153 Times.

REAL ESTATE—Licensed broker, American, age 35, Christian, seeks desirable metropolitan connection where ability and personality necessary; references; salary basis. Z 2017 Times Annex.

REAL ESTATE EXECUTIVE, wide experience, thorough knowledge all branches, seeks position with reputable firm. R 21 Times.

REAL ESTATE—Young man, 24, college education, diversified experience, has car, desires position with future. R 79 Times.

SALES ENGINEER, contractor's representative, wide acquaintance among architects and builders; experienced, reliable estimator; highest references. N 106 Times.

SALESMAN OR EXECUTIVE, A1 references, responsible, 35, high caliber, well educated, with car; salary and bonus only. Ingram, 1,050 Park Place, Brooklyn.

SALESMAN will consider working on commission basis selling to retail stores, business houses some nationally known product for Cleveland and territory; previous ice manufacturer; age 34, married. G 470 Times.

SALESMAN, technical graduate, six years' experience selling heavy machinery, boilers, contractors' equipment, seeks connection. 53 N. Y. Times Brooklyn Branch.

SALESMAN, 6 years' experience, own car, speaks Spanish, English, Italian; salary or commission; city, suburbs. R 26 Times.

STENOGRAPHER, 27, ten years' experience, reliable; references; $23. J 955 Times Downtown.

STENOGRAPHER-ASSISTANT BOOKKEEPER, experienced, wishes to learn stock brokerage business. Ludlow 0826.

SUPERINTENDENT, Swedish; elevator houses; 7 years' experience; own tools; references. Davenport 5058.

SUPERINTENDENT-Engineer, practical all around mechanic, apartment hotel, office or loft building. G 474 Times.

YOUNG MAN, University of Michigan graduate, Christian American, with 3 years of business experience, desires a connection with exporters or importers; will consider a good sales position. E 494 Times.

YOUNG MAN, Columbia Business School graduate, 23, as assistant statistician with financial institution. Box 1745, 383 West 161st.

YOUNG MAN, 21, American, neat appearance, wants position with future; sales experience. L 358 Times.

YOUNG MAN, as shipping-receiving clerk, timekeeper, college background, desires connection with growing concern. L 157 Times.

YOUNG MAN, 28, good schooling, can efficiently manage correspondence collection and office detail; excellent references. GG 57 Times.

YOUNG MAN, college, business training, desires clerical or sales position, brokerage or wholesale firm; travel. E 532 Times.

YOUNG MAN, graduate Harvard, Oxford, desires occasional remunerative evening occupation. R 3 Times.

YOUNG MAN, 2, age 34, collectors or canvassers, with new car; references. E 465 Times.

YOUNG COLLEGE MAN desires start brokerage or export house. G 467 Times.

EXCEPTIONAL EXECUTIVE AVAILABLE. Business executive with foreign trade experience and also qualified as expert accountant is open for immediate connection; just returned from foreign trip; also speaks Spanish and German; can handle entire forms, all departments. Harry Klein, 218 West 21st Ct., Chelsea 3288.

CAN YOU use a reliable, trustworthy, conscientious man of 60 who has a small income, but being active wishes a steady daily employment? Not averse to banking experience. Z 2109 Times Annex.

COLLEGE MAN, Christian, desires work Saturdays; anything legitimate. M 306 Times.

MARRIED MAN, 33 years old, wishes position or business connections; can sell. Box 24, 241 East 149th St.

See Instruction—Male for other Teacher and Tutor advertisements.

Help Wanted—Female.

ADVERTISING.

Young lady, 20 years old, is offered opportunity to learn the advertising business in office of large metropolitan newspaper; must be touch typist, accurate speller, good command of English; high school graduate; pleasing personality and good speaking voice essential; experience unnecessary. Write, stating age, education, experience, if any, salary desired and telephone number. Apply 229 West 43d St., 13th Floor.

YOUNG LADY, refined American, to assist in repair department selling; experience desirable; excellent opportunity; state age, experience, salary desired; apply by letter only. Mears & Co., jewelers, 170 Broadway.

YOUNG LADY, German correspondent, some knowledge of French and must be able to handle correspondence independently; of neat appearance; state religion. R 601 Times Downtown.

YOUNG LADY to assist in dental office. Apply Dr. Mitchell, 6 Depot Plaza, White Plains, N. Y.

YOUNG WOMAN, expert executive, to head training school for private house employes; past experience dining room supervision desired. Scientific Housekeeping, 138 East 47th.

YOUNG WOMAN with some experience in antique business; knowledge of typewriting and stenography essential; must be energetic and dependable. S 597 Times.

YOUNG WOMAN, take care of doctor's office; references required. 137 Clinton St.

Help Wanted—Female.

BOOKKEEPER-STENOGRAPHER.

R. H. MACY & CO., INC.,

REQUIRE AN EXPERIENCED STENOGRAPHER WITH A WORKING KNOWLEDGE OF ACCOUNTING; THIS IS A SPLENDID OPPORTUNITY FOR A WOMAN, 23 TO 30 YEARS OF AGE, WHO IS COMPETENT TO ASSUME THE RESPONSIBILITY OF CONFIDENTIAL SECRETARY; THERE IS ALSO A POSITION FOR A THOROUGHLY EXPERIENCED STENOGRAPHER WITHOUT BOOKKEEPING EXPERIENCE. APPLY FROM 9:30 TO 3:30 AT EMPLOYMENT OFFICE, 1ST BALCONY, WEST BUILDING.

BOOKKEEPER-TYPIST, thoroughly experienced, for exclusive real estate office, refined, college training; only those with best references need apply. Room 1613, 475 5th Av.

BOOKKEEPER, double entry, controlling accounts, preferably one who understands inventory records, for exclusive dress shop; salary $25 to start; state age, education, experience. R 71 Times.

BOOKKEEPER, thoroughly experienced, capable of operating bookkeeping machine; to take full charge; state age, experience, references and salary. R 613 Times Downtown.

CLERICAL typist with at least 2 years' experience, for 23d St. office; state nationality, salary and experience. R 76 Times.

CLERKS AND TYPISTS WANTED.

Metropolitan Life Insurance Company.

Girls, 17 years of age or over, wanted for permanent positions; no business experience required.

HOURS 9 TO 4:30.
SATURDAYS 9 TO 12.

LUNCHEON SERVED FREE.

Free classes in stenography, typewriting, comptometer operating, dictaphone operating and business English.

ADVANCEMENT IN SALARY AND POSITION MADE ON THE BASIS OF MERIT.

QUALIFIED APPLICANTS WILL BE STARTED IMMEDIATELY.

Apply any day between 9 and 4. Room 1, 1 Madison Av.

DENTAL ASSISTANT, neat, refined young woman; state age, salary and experience. R 39 Times.

ELLIS OPERATORS.

GIMBELS

has an opening for an experienced Ellis machine operator.

Apply Employment Office, 3d floor, Administration Bldg., 120 West 32d.

FASHION ARTISTS,
department store experience essential; apply by letter giving telephone number. Box 250, 303 West 42d.

FILE CLERK, high school graduate, age 17-20, wanted by large corporation; hours 9-4:30; good surroundings and advancement. F. F., Box 70, Station D, New York.

FILE CLERK wanted by a large textile house; write, stating age, qualifications and salary desired. R 812 Times Downtown.

FILING CLERK, accountant's office; state age, experience, nationality and salary expected. R 70 Times.

FUR OPERATOR, female. I. Brody, 101 West 37th St.

GIRLS,
HIGH SCHOOL.

An opportunity for high school girls to learn typist operating.

SALARY PAID WHILE LEARNING.

Graduates are assured permanent positions upon completion of course.

Increases are frequent and there is a large field for promotion to higher positions.

EMPLOYMENT OFFICE,
80 BROAD ST.

POSTAL TELEGRAPH-CABLE CO.

GIRLS, GOOD PAY;
factory work; ideal working conditions. QUAKER MAID CORPORATION, 45 WASHINGTON ST., BROOKLYN.

GIRLS wanted, 15, if you can work neatly with your hands; splendid opportunity for advancement; pays well. Apply after 9, 6th floor, 116 East 27th St.

MILLINERY fitter and copyists; experienced. 17 East 57th.

MODELS.

BONWIT, TELLER & CO.

Of exceptionally good appearance and experienced in modeling exclusive gowns, coats and ensembles; sizes 14 and 18. Apply

SUPERINTENDENT'S OFFICE, 8 East 38th St., Balcony.

MODELS, inexperienced; see instruction column, Mayfair Mannequin Academy, 154 West 55th st.

MODEL, SIZE 16, HIGH CLASS SPORT COATS, R. HELLAR & CO., 1,412 BROADWAY.

MODELS, SIZE 16, SMALL HIPS, EXPERIENCED ON DRESSES. MOSKOWITZ-FOX, 1,376 BROADWAY.

POCKETBOOKS—Experienced operator for high-grade work only. Apply Palter Leather Goods, 142 West 26th St.

PUBLICITY WOMAN to handle publicity for important social service organization; full-time job; splendid opportunity for use of initiative and intelligence. L 162 Times.

SECRETARY.
INVESTMENTS CORP. BOOKKEEPER.
An unusual opportunity is offered to a mature, well-educated woman of pleasing personality and appearance who has successfully held positions of trust, requiring exceptional ability as Secretary and Bookkeeper.
The person qualified to fill this position must have a well-rounded general business experience, knowledge of investments and finance, ability to compose and write excellent letters and to relieve busy executives of responsibility for detail.
The Salary will be commensurate with ability.
Please do not answer this ad unless you are above the average in the qualifications contained above.
J. E., 280 TIMES.

SECRETARY, also costs and preparations of customs entries; temporary; state experience, nationality, age, salary required. T 463 Times.

SECRETARY, knowledge of office management, printing, engraving, newspapers; state experience, age, salary expected. R 20 Times.

SECRETARY-STENOGRAPHER.
In high-class law office, with good education, experience, ability and personality; state particulars. S 908 Times Downtown.

STENOGRAPHER and assistant bookkeeper; keen, active girl for general office work; state age, experience and salary expected. Z 2078 Times Annex.

STENOGRAPHER, SPANISH.
Refined young woman, must be able to take dictation in both English and Spanish. Apply by letter, giving nationality, education, age, experience and salary expected. S 985 Times Downtown.

STENOGRAPHER, general office worker; none but thoroughly experienced, capable need apply; import experience desirable. R 814 Times Downtown.

STENOGRAPHER - BOOKKEEPER, experienced real estate and insurance office, Eichenbaum, Greenhaut & Gartner, 700 Allerton Av., Bronx.

STENOGRAPHER for general office work in real estate office; salary $18 to start. Apply Friday morning, 10 o'clock. Dethel Realty Co., 246 West 72d St.

STENOGRAPHER, thoroughly experienced; printing experience preferred; state particulars and salary expected. Box 76, Realservice, 115 East 40th St.

STENOGRAPHER, rapid, accurate, accustomed to keeping records; must be young and neat appearing. R 66 Times.

STENOGRAPHER, experienced; must be neat, accurate. Telephone Lackawanna 4000.

STENOGRAPHER, neat, intelligent; also assist physician in office; steady. G 449 Times.

STENOGRAPHER, beginner, high school graduate; call after 10. Marcelles, 109 East 24th St.

SWITCHBOARD OPERATOR, with knowledge stenography, typing; start $20. Call Bergins, 10 Fulton St., Brooklyn.

TYPIST-BILLER, some experience, for wholesale drug house; state age, religion, salary. Write E. A. M., 830 Spring St.

TYPISTS.
GIMBELS
has openings for several experienced typists, ages 18 to 21.

Apply Employment Office, 3d floor, Administration Bldg., 120 West 32d St.

TYPIST and stenographer; preferably experience in accountant's office. Room 1203, 1,182 Broadway, New York.

TYPIST, rapid and accurate; about 5 years' experience; state age, religion, references. R 69 Times.

TYPIST, temporary position, $20. Apply Room 427, 116 West 39th St.

USHERETTES, young, experienced. Apply Gallo Theatre, West 54th St.

WAITRESSES.
EXPERIENCED AND INEXPERIENCED.
Must be attractive, neat appearing; part-time work; opportunity for promotion.

APPLY 8:30 TO 11 A. M., OR 3 TO 5 P. M.

HAPPINESS RESTAURANT, 285 MADISON AV., NEAR 40TH ST.

WANTED BY
NEW YORK STOCK EXCHANGE FIRM,

EXPERIENCED OPERATOR FOR BURROUGHS BOOKKEEPING MACHINE AND MOON-HOPKINS CALCULATOR.

Address, with details of school and business connections.

K. P. W., Postoffice Box 47, Trinity Station, New York City.

YOUNG LADY.
An excellent opportunity is offered young lady, over 20 years of age, preferably living in vicinity of Newark, N. J., or White Plains, N. Y., to learn advertising in office of large metropolitan newspaper; must be touch typist, accurate speller, with pleasing personality and good speaking voice; high school graduate; experience unnecessary; excellent chance for advancement. Write, stating age, education, experience, if any; salary desired and telephone number. Apply 229 West 43d St., 13th Floor.

YOUNG LADY, refined American, to assist in repair department selling; experience desirable; excellent opportunity; state age, experience, salary desired; apply by letter only. Mears & Co., jewelers, 170 Broadway.

YOUNG LADY, German correspondent, some knowledge of French and must be able to handle correspondence independently; of neat appearance; state religion. R 601 Times Downtown.

YOUNG LADY to assist in dental office. Apply Dr. Mitchell, 6 Depot Plaza, White Plains, N. Y.

YOUNG WOMAN, expert executive, to head training school for private house employes; past experience dining room supervision desired. Scientific Housekeeping, 138 East 47th.

YOUNG WOMAN with some experience in antique business; knowledge of typewriting and stenography essential; must be energetic and dependable. S 597 Times.

YOUNG WOMAN, take care of doctor's office; references required. 137 Clinton St.

Sales Help Wanted—Female.

CHRISTMAS CARD SALESLADIES.
GET LINE NOW.
The biggest greeting-card house in America offers you an unusual opportunity, full or part time, to take orders from individuals and business people for an outstanding Christmas card line, including 135 designs, featuring name and monogram; sell on sight; we deliver; unusually large commissions; leads furnished and generous cooperation given; also distinctive box assortments. For free sample book, write, phone or call, 9-1.
THE PROCESS CORPORATION,
25 Church St. Tel. Barclay 4173.

CHRISTMAS CARDS.
FULL OR PART TIME.
Liberal commissions with monthly bonus selling America's most beautiful Christmas cards and box assortments; largest values insure easy sales; sample book loaned free. John Baumgarth Co., 67 West 44th, Room 1103. See Mr. Dillon.

SALESLADIES.
We require the services of several refined young women who are thoroughly experienced in part-time selling.
LUCY LOU SHOPS, INC.,
370 West 35th St., corner 9th Av.

SALESLADY, must know buying, selling, fitting, selections; manager small dress shop, Madison Av.; unusual opportunity for young lady with pleasing personality and experience in serving a better clientele; salary and commission. L 154 Times.

SALESLADIES, food market, $3 day, extra; experience unnecessary. Wiesbecker, 270 West 125th.

SALESWOMEN.
R. H. MACY & CO., INC.,
HAVE FULL AND PART TIME OPENINGS FOR ACTIVE WOMEN OF GOOD APPEARANCE IN THE FOLLOWING DEPARTMENTS:
FULL TIME:
FASHION JEWELRY, NECKWEAR,
ART WARES, CAMERAS,
PART TIME:
CHILDREN'S SHOES, BOUDOIR SLIPPERS, LAMPS, CURTAINS, DRAPERIES.
APPLY FROM 9:30 TO 3:30 AT EMPLOYMENT OFFICE, 1ST BALCONY, WEST BUILDING.

SALESWOMEN.
BONWIT TELLER & CO.

We have several positions for refined saleswomen of very good appearance, who are accustomed to selling to the most exclusive clientele.
GOWNS,
JEWELRY,
SPORTSWEAR.

Apply Superintendent's Office, 8 East 38th St., balcony.

SALESWOMEN.
LERNER STORES CORP.

have openings for saleswomen for the Jewish holidays, Oct. 4, 5 and 14.

These openings are in various sections of New York, Brooklyn and Jamaica L. I., and are for full and part time workers.

INTERVIEWS BETWEEN 9-12 DAILY.
LERNER STORES CORP., 304 FOURTH AV., BETWEEN 25TH-26TH STS.

SALESWOMEN FOR POPULAR-PRICED SHOE DEPARTMENT: EXPERIENCE NECESSARY; STEADY AND EXTRA, SHORT HOURS, HIGHEST SALARIES PAID. OHRBACH'S, "THE MIRACLE STORE OF AMERICA," 48 EAST 14TH ST.

SALESWOMEN—Art needlework department requires 2 saleswomen quick and willing; must have had some experience in this department. Oliver Olson, Broadway and 79th St.

WOMEN.
We are opening a New York branch of our Chicago office and need several progressive women to represent our educational service division; previous experience not necessary; careful training given; age 28-45; high school education; actual opportunity for rapid advancement in new division needs executives; expenses guaranteed; commission and bonus.
GEO. L. SHUMAN & CO., 535 5TH AV.

SERLER'S DEPARTMENT STORE,
14TH STREET—6TH AVE.
Will employ salesladies for these departments:
READY TO WEAR—MILLINERY
UNDERWEAR—INFANTS' WEAR
Apply before 12 noon, personnel manager.

LADIES wanted, high-class, to earn extra money on commission recommending clients to high-class hotel; must have a pleasing personality; no selling or "do" leads furnished; part or full time. Z 2081 Times Annex.

A LARGE importer of limited edition china and fine prints desires to communicate with a woman of culture who wishes to increase her income by devoting all or part time to this line; possibilities unlimited; commission. R 9 Times.

GIRLS, to sell over telephone new, inexpensive and quick-selling fabric cloth which cleans without laundering; with or without experience; salary and bonus arrangement. Aeco Trading Corp., 126 Varick St.

Sales Help Wanted—Female.

WOMEN
to represent our educational service department; an opportunity for the woman of vision to establish herself in the business world; previous experience not necessary, but sensible personality essential; guaranteed income; commission and bonus.

F. E. COMPTON & CO., 19 WEST 44TH.

WOMAN of culture to call upon professional men with line of limited edition etchings and fine prints; dignified work; all or part time; large commissions. R 7 Times.

Help Wanted—Nurses' Registries.

REGISTERED GRADUATES needed badly, many institutional positions waiting; plenty private work. Ethical Registry, 700 West 170th. Wadsworth 3009.

Help Wanted Female—Agencies.

HAMILTON
EMPLOYMENT SERVICE,
50 CHURCH ST.,
HUDSON TERMINAL BLDG.

UPTOWN OFFICE,
342 MADISON AV., at 44th St.

STENOS. (3) attractive positions; advancement assured.....$30
STENO.-SECY., small of., Newark.$25
STENO.-TEL. OPR., Bklyn.....$25
STENO., secretarial future.....$25
STENO., nice office, future.....$20
STENO., BEGINNER, H. S. grad. $18

FILE CERK, nice hours.....$25
TYPIST, some clerical work.....$25
FILE CLERK, TYPIST.....$20
STATISTICAL Clk., know. typing.$20
CLERK, ABS. CASHIER.....$18
TYPIST, publishing house.....$18
CLERKS, age 17 or over.....$17

BKPPR.-STENO., full charge.....$30
COMPTOMETER OPR., all oper..$25
BURROUGHS BKPR., exp.....$25
ELLIOTT FISHER BILLER.....$25

THE UNIVERSITY
PLACEMENT BUREAU, INC.,
225 Broadway. Room 1206.

SECY., executive capacity; must be tall, young, good stenographer; not much dictation; excellent hours.....$40
SECY., for Yale man; must be tall; rather long hours; uptown.....$40
CORRESPONDENT, type, little steno...$35
STENO. sev'l individ. sort of posit'n; some work for one man, other more gen'l.$30
STENO., sev'l for those with fair speed; exp. unimportant; high school education...$25
TYPISTS, bills, reports.....$20
TYPIST, investment house.....$25
TYPIST, sev'l bank.; bonus and lunches.$25
TYPISTS, several juniors.....$20
CLERK, chart experience.....$20
CLERK, high school girls; lunches.....$15

PACE AGENCY FOR PLACEMENTS, INC.,
225 BROADWAY, NEW YORK.
BURROUGHS Bkprs., exp., downtown..Open
BKPR., full charge, Passaic.....$1,300-$1,500
EDIPHONE Operator, exp. or refined, excellent opportunity.....$1,320
REMINGTON-Wahl Biller, exp., dwntn.$1,300
CLERK-Typist, good opportunity;.....$1,200
wood., N. J.....$1,200
MOON-Hopkins Biller, downtown.....$936
SECRETARIES—STENOS—TYPISTS.
SECY., legal exp., college grad.....$2,080
SECY., coll. train, knl. Spanish.....$1,500-$1,820
STENO., exp., West N. Y., high type..$1,560
STENO., Nyack, security exp.....$1,300-$1,560
TYPIST-Clerk, supervisor, young.....$1,500
TYPIST, wide carriage, ins.....$1,080-$1,200
STENO., exp., res. position; Conn., full maintenance and.....$840 a yr.

ELSIE DIEHL AGENCY, INC.,
225 BROADWAY.
STENO.—Legal exp., d'town.....$35
STENO.—Publicity exp., rapid, d'town.....$30
STENO.—Statistical typist., ass'n, d'town.$40
STENO.—Large organization, d'town.....$30
STENO.—Refined, small midtown office..$30
STENOS.—1 to 3 yrs. exp.; many...$18 to $25
BKPR.—Auction salesroom.....$30-$35
ASST. BKPR.—American, d'town flrm...$30
BKPR.-STENOS.—Good exp., several...$18 to $30
TYPIST-CLERKS—Gd. at figures.....$18
FILE CLERK—High school education.....$18
TELEPSONE OP.-Typist—Railroad office.$25
CASHIER—Dry goods experience.....$18
ACCOUNTING-TYPISTS—Bklyn. Opp.....$25
BEGINNERS—Stenos., typists, clerks.....$15

MAGNET BUSINESS SERVICE,
11 John St., 5th floor, Cortlandt 4067-8-9.
CLAIM CLERK, casualty exp.....Open
STENO., small office, future.....$20
STENO., H. S., beginner, future.....$18
TYPIST, assist busy executive.....$25
TYPIST CLERK, reception work.....$18
ELLIOTT-FISHER BK., small J. C. off..$30
ELLIOTT-FISHER BILLER, bkgs. exp...$30

JUNIORS.
Fifty openings for beginners to learn typing, filing; excellent firms; advancement.$15-$18

EXECUTIVE SERVICE CORPORATION,
Room 510. 100 East 42d St.
SECRETARY, investments.....$35-$50
STENOS., assisting positions.....$25-$30
STENOGRAPHER, lumber exp.....$28
BURROUGHS Bkkpr., Typists.....$23-$29
TYPIST, rapid and accurate.....$20-$23
ASST. Bkkprs., Typists, File Clerks.....$20-$22
TYPIST — opportunity for advancement...$18
STOCK Clks., permanent; no exp. neces.$16

AMERICAN VOCATIONAL EXCHANGE,
11 EAST 42D ST. 170 BROADWAY.
Switchboard Oper.-Receptionist-Typist, well educated.....fined
13 Stenographers: Law, $35-$37-$40; Commercial, $25-$30; Financial, $30.
4 Filer-Typists, "subject files," $20-$22.

PERSONNEL PLACEMENT, 12 EAST 41ST.
Steno. Secre., college grad., age 20 yrs., $45; Steno., confidential clerk, sound knowl. bkpg., $40; College Grad., major Latin, knowl. Spanish, $125 mo.; Typist, $18-$20; Typist Clk., $25; Clks., many, $14-$20; Clk., 5 P. M.-10 P. M., $16.

MISS C. L. McGUINNESS.
N. Y. BAR ASSOCIATION, ROOM 600, 36 WEST 44TH ST.
Positions available for competent stenographers in high-class law offices.

GABRIELSEN and sabans, theatre experience, wanted immediately for Brooklyn and Bronx theatres.

BIRMAN EMPLOYMENT AGENCY, 143 West 41st St. 2d Floor.

HARVEY H. BOWTELL,
Personnel Analyst,
33 West 42d St.
Secretary, theatrical.....$30
Cashiers, hotel experience.....$125
Switchboard, hotel experience.....$100

MACKEY AGENCY, 303 5TH AV.
BKKPR.-STENO., full charge both; young, superior; small 8th Av. adver.....$35
SWITCHBRD. (Mon.), knowl. steno.$20-$25
CLERKS, jrs., H. S. grads.....Open

PETITE AGENCY, 508 5TH AV.
Ent. 425 St., Vand. 1032. Partial list only.
STENO.-BKPR., charge small office.....$30
SWITCHED, OPR., asst. cashier.....$90 mo.

DAVID AGENCY, 11 WEST 42D.
Stenographer-Bookkeeper, expert, small office, $35-$45; Assistant Bookkeeper, $18; other openings.

STENOGRAPHER, insurance experience, to assist head of stenograph department; also typists and file clerks. Preston Employment Agency, 230 Broadway, Room 1300, N. Y. C.

OFFICE SERVICE CO.,
103 Park Av., corner 41st. Est. 1909.
SELECTIVE INDIVIDUAL SERVICE.
DENTAL ASSISTANTS, HYGIENISTS, &c.
STENOGRAPHERS, $25-$30; Typists, $20-$25; Addressograph Operators, $25; refined young ladies. Kenney Personnel Service, 32 Wall.

MORGAN AGENCY, 41 MAIDEN LANE.
BOOKKEEPER, good opportunity.....$25
STENOGRAPHER, adver. exp.....$123 mo.
STENOGRAPHERS, beginners.....$18

CORNELL AGENCY, 141 B'way., Room 1802.
STENOS., TYPISTS, CLERKS.
MANY POSITIONS. HIGHEST SALARIES.

CAPITOL AGENCY, 516 8th Av. (45d).
Steno., 20-24, splendid opportunity.....$25
Touch typist, salary start.....$75 month

SMITH SERVICE BUREAU, 154 Nassau St.
Positions for experienced workers; salaries $25 up.

STEWART MATHESIUS, INC.,
274 Madison Av. (near 40th).
Desirable position for high-type people.

MERCANTILE AGENCY, 200 Broadway.
STENOS., TYPISTS, COMPTOMETERS, Clerks, Monroe Cal., Ediphone, $30-$15.

FOREIGN LANGUAGE BUREAU, 245 B'way.
Stenogs., French or Spanish-English, $35.

42D ST. AGENCY, 7 EAST 42D ST.
MANY INTERESTING POSITIONS.

Instruction—Female.

EARN MORE MONEY.

Learn beauty culture from America's oldest, most substantial school, now established 58 years; we guarantee positions; day and night classes; easy payments. Call, write or phone Wisconsin 8047. Free Booklet 12.

E. BURNHAM SCHOOLS OF BEAUTY CULTURE, 180 West 42d St.

BE A HOTEL HOSTESS—Opportunities everywhere, fashionable hotels, clubs, apartment houses; splendid salaries; fascinating

Instruction—Male.

ACCOUNTANCY.

The Walton Course, taught under our direction, is the quickest means of securing that knowledge necessary for executive accounting position and pass C. P. A. examinations. There are hundreds of money-making opportunities for the trained accountant. Only prerequisite is bookkeeping experience. High school diploma not necessary. Open to all men and women. Evening class: starts Oct. 8th at 6:45 P. M.

Call today or write for Booklet "36."

E. G. C. School, 799 7th Av. Circle 1067.

WALL ST. BUSINESS SCHOOL.

1 Maiden Lane. Cortlandt 0900.

Practical, simplified brokerage course covering Stock Record, Bookkeeping and Margin; also routine work of all other depts.; statistical course, including financial correspondence, security analysis, market letters, prospectuses, advertising, &c.; classes now forming; home study course for those who cannot attend classes.

ACCOUNTANCY.

Are you interested in training for the C. P. A. certificate or for an executive position as controller, treasurer, office manager or private secretary? If so, investigate the professional courses of Pace Institute. Write or telephone Barry 4200 for copy of helpful booklet, "Your Market Value."

Pace Institute, 225 Broadway, New York.

AVIATION.

Engineering, airplane designing, drafting and mathematical courses as taught at our institution will qualify you for one of the many positions open in the aviation industry.

INSTITUTION OF AERONAUTICS.

1,780 Broadway (at 57th). Circle 4206.

AVIATION NEEDS TRAINED MEN.

Apply your education and experience to aviation.

EARN WHILE YOU LEARN.

INSTITUTION OF AERONAUTICS.

1,780 Broadway, at 57th St. Circle 4206.

"STOP DRIFTING!"

Get into the occupation for which you are fitted and be a Success; we have put thousands on the right track; no obligation for preliminary interview; Booklet B on request.

MERTON INSTITUTE, INC.

Bar Bldg., 36 West 44th St. Vanderbilt 2562.

Sales Help Wanted—Male.

ADVERTISING SALESMAN, old established publication covering special fields; eastern territory office in New York; young man preferred; include age, experience, education, references and starting salary expected. Z 2048 Times Annex.

AUTOMOTIVE SALESMEN

with automobile for specialty selling; standard merchandise; large commissions; Long Island, New York, Bronx, Westchester territories open; unusual opportunity not only for large earnings but also to connect with the largest and most progressive wholesaler of its kind in the East. G. J. Seedman Co., 765 Atlantic Av., Brooklyn, N. Y.

AUTOMOBILE SALESMEN (2), to sell used cars in the Bronx; splendid opportunity for experienced men; must be able to supply satisfactory references; commission. See F. C. Headington, Bronx Buick Co., Inc., 231 East 161st St. (four blocks east of Yankee Stadium).

AVIATION—Salesman and crew manager by practical aviation school; expanding its business; excellent opportunity for aggressive high-type man; liberal commission arrangement. Z 2114 Times Annex.

BANK STOCK SALESMEN.

To call upon our clientele.

We have a real opportunity for two experienced senior bank stock salesmen (executive type); liberal salary or drawing account arrangement; reply in confidence; do not phone or call.

BROOKLYN COMMERCE COMPANY,
215 MONTAGUE ST.,
BROOKLYN, N. Y.

CHRISTMAS CARD SALESMEN.

GET THE RIGHT LINE NOW.

The biggest greeting card house in America offers you an unusual opportunity, full or part time, to take orders from individuals and business people for an outstanding Christmas card line, including 135 designs, featuring name and monogram; sell on sight; we deliver; large commissions; leads furnished and personal cooperation given; also distinctive box assortments. For free sample book write, phone or call, 9-7.

THE PROCESS CORPORATION,
23 Church St. Tel. Barclay 4173.

CHRISTMAS CARDS.

FULL OR PART TIME.

Liberal commissions with monthly bonus selling America's most beautiful Christmas cards and box assortments; largest values insure easy sales; sample book loaned free. John Baumgarth Co., 67 West 44th, Room 1103. See Mr. Dillon.

CLOTHING SALESMEN, young men, inexperienced; see instruction column. Pioneer 8-Piece.

CHEW MANAGER for radio; attractive proposition open for a thoroughly experienced man; salary and commission. Flushing Radio & Cycle Shop, 30 Main St., Flushing.

DRUG SPECIALTY SALESMEN — Commission; drawing account after ability is proven; drug trade experience essential. R 803 Times Downtown.

FURNITURE SALESMEN.

SPLENDID OPPORTUNITY IS OFFERED TO A NUMBER OF EXPERIENCED SALESMEN WHO MUST POSSESS PERSONALITY AND THOROUGHLY UNDERSTAND THE BUSINESS; PERMANENT POSITIONS FOR THOSE WITH QUALIFICATIONS AND COMMISSION BASIS. APPLY MR. KIPP

LUDWIG BAUMANN & CO.,
JAMAICA AV. AND MERRICK ROAD,
JAMAICA.

FURNITURE SALESMAN; man of pleasing personality with thorough knowledge of high-grade furniture and accustomed to the best trade; willing to reside permanently in Canada; affiliation with existing salary basis. Write full details to Mr. L. D. Johnston, J. R. Van Sciver Co., Camden, N. J.

FURNITURE SALESMEN, with large following, to handle sideline of hand-painted velvets on commission basis. Chickering 4745.

GROCERY specialty salesmen; salary basis. 48 N. Y. Times Brooklyn Branch.

LUBRICATING OILS.

Salesmen: We are looking for men with a record for real performance to sell lubricating oils for automobiles and industrial plants. The right man will have a chance to develop and manage his own department; drawing account against a liberal commission. Give complete details as to experience and following. S 997 Times Downtown.

OIL SALESMEN—One of the oldest Pennsylvania refiners, with good Western distribution, plans to develop Eastern market and employ 12 high-grade salesmen for jobber and dealer trade exclusively, 2 men for smokestack trade; only salesmen with successful selling experience who have no fear of pioneering territory with high-priced merchandise need apply; oil experience preferred; maximum age 40, minimum 25; must own car; salary, commission, expenses; state experience fully. R 607 Times Downtown.

OIL SALESMAN, with automotive following, local territory, selling pure Penna motor oils. Apply Saturday between 9 and 11 A. M. only; salary, 220 Front St.

RADIO SERVICE MEN with sales ability wanted; salary and commission. Morris S. Segal Co., 206 Lexington Av.

REAL ESTATE SALESMAN—Opportunity for live man to become associated with North Shore office of prominent organization having offices in better residential sections of Long Island; on commission basis; write fully stating age, experience, &c. R 44 Times.

REAL ESTATE SALESMAN (20) to sell one-family homes in the new development of Spring Homes, situated in Lynbrook; we want one that is a live wire; must have a car; commission. Yorkshire Homes, Inc., 8,502 3d Av., Brooklyn, N. Y.

SECURITIES SALESMEN.

Securities affiliate of large financial institution has openings for two high-grade, experienced salesmen to work on diversified list which meets with the requirements of all types of investors. Offerings include issues listed on New York and Chicago Stock Exchanges, as well as an exceptionally attractive investment trust.

Liberal commissions, leads and full cooperation will be provided.

We will also consider one or two men without previous security experience, who can show a clean record of achievement in other lines of business.

Ask for Mr. Anderson, ground floor, 8 East 41st St.

SECURITY SALESMEN.

3 men of exceptional ability, with records for results; we manufacture incandescent lamps; new factory almost completed; capacity 30,000,000 lamps per year; our company is 20 years old, is the only one which has ever offered participation in this profitable business; opportunity for several men to remain with company as branch manager and general sales manager on salary; commission basis; no advances.

TELEPHONE PALISADE 2000.

BRINNERHOFF ELECTRIC CO.,
90 12th St., West New York, N. J.

Sales Help Wanted—Male.

SECURITIES SALESMEN.

Securities affiliate of large financial institution has openings for two high-grade, experienced salesmen to work on diversified list which meets the requirements of all types of investors. Offerings include issues listed on New York and Chicago Stock Exchanges, as well as an exceptionally attractive investment trust.

Liberal commissions, leads and full cooperation will be provided.

We will also consider one or two men without previous security experience who can show a clean record of achievement in other lines of business.

Ask for Mr. Anderson, ground floor, 8 East 41st St.

SECURITY SALESMEN.

A progressive New York house specializing in the distribution of the common stock of a prominent management and investment corporation listed on the New York Curb and Boston Stock Exchange offers permanent connections to a limited number of experienced salesmen whose record of integrity and ability is established; compensation is on a commission basis; a splendid opportunity for high grade men with discriminating investing clientele. Address D. S., Rudolph Guenther-Russell Law, Inc., 131 Cedar St., New York.

SHOE SALESMEN,

EXPERIENCED.

For Saturdays in
WOMEN'S SHOE DEPARTMENT.

APPLY

Employment Dept.,
8th floor.

JAMES McCREERY & CO.,
34TH ST., 5TH AV.

SHOE SALESMEN.

A number of men of experience and ability will find an opportunity to connect with a leading concern; extra salesmen also required. Wise Shoes, Inc.,
384 5TH AV.,
1,548 BROADWAY,
202 WEST 125TH ST.
2,929 3D AV.,
478 FULTON ST., BROOKLYN.

SHOE SALESMAN—Experienced men will find permanent connections with progressive shoe chain; good salaries; rapid advancement to right men. Beck Shoes, 139 Duane St.

SHOE SALESMEN.

A number of men of experience and ability will find an opportunity to connect with a leading concern; extra salesmen also required. Wise Shoes, Inc.,
384 5TH AV.,
1,548 BROADWAY,
202 WEST 125TH ST.
2,929 3D AV.,
478 FULTON ST., BROOKLYN.

SHOE SALESMAN—Experienced men will find permanent connections with progressive shoe chain; good salaries; rapid advancement to right men. Beck Shoes, 139 Duane St.

Liberal commissions, leads and full cooperation will be provided.

We will also consider one or two men without previous security experience who can show a clean record of achievement in other lines of business.

Ask for Mr. Anderson, ground floor, 8 East 41st St.

SECURITY SALESMEN.

A progressive New York house specializing in the distribution of the common stock of a prominent management and investment corporation listed on the New York Curb and Boston Stock Exchange offers permanent connections to a limited number of experienced salesmen whose record of integrity and ability is established; compensation is on a commission basis; a splendid opportunity for high grade men with discriminating investing clientele. Address D. S., Rudolph Guenther-Russell Law, Inc., 131 Cedar St., New York.

SHOE SALESMEN,

EXPERIENCED.

For Saturdays in
WOMEN'S SHOE DEPARTMENT.

APPLY

Employment Dept.,
8th floor.

JAMES McCREERY & CO.,
34TH ST., 5TH AV.

SHOE SALESMEN.

A number of men of experience and ability will find an opportunity to connect with a leading concern; extra salesmen also required. Wise Shoes, Inc.,
384 5TH AV.,
1,548 BROADWAY,
202 WEST 125TH ST.
2,929 3D AV.,
478 FULTON ST., BROOKLYN.

SHOE SALESMAN—Experienced men will find permanent connections with progressive shoe chain; good salaries; rapid advancement to right men. Beck Shoes, 139 Duane St.

SHOE SALESMEN.

A number of men of experience and ability will find an opportunity to connect with a leading concern; extra salesmen also required. Wise Shoes, Inc.,
384 5TH AV.,
1,548 BROADWAY,
202 WEST 125TH ST.
2,929 3D AV.,
478 FULTON ST., BROOKLYN.

SHOE SALESMAN—Experienced men will find permanent connections with progressive shoe chain; good salaries; rapid advancement to right men. Beck Shoes, 139 Duane St.

SALESMAN, 25-30 years of age, for inside reinforcing steel sales work; man familiar this line preferred; state age, education, experience, if any, and salary desired. Z 2072 Times Annex.

MEN.

Waiting lists will soon be established for applicants seeking positions with ELECTROLUX, INC.; we are manufacturers of a number of high-grade specialties; the men employed will be put in the health department of our business selling an electrical hygienic unit sold to hospitals, schools, churches, theatres, homes, offices and industries.

These men will be assured of a splendid income in bonus and commissions with a financially strong international organization; inasmuch as we are the only ones in our particular field, we cannot get experienced men, and the qualifications required are intelligence, aggressiveness and loyalty.

Men who apply for personal interview between 10 and 12 Friday will be able to start work immediately, if they are accepted.

SEE EMPLOYMENT MANAGER,
ROOM 929,
250 PARK AV. (CORNER 46TH ST.).

MEN.

AN INDUSTRIAL LOAN CORPORATION will teach you their business.

Your opportunity to be a real salesman.

Learn to sell. Liberal commission; unlimited income.

Call Vanderbilt 7216, between 9 and 12 A. M., for appointment.

SALESMEN,

THIS OPPORTUNITY
IS GENUINE.

Are you experienced in the specialty field, 25-40 years of age, alive and enthusiastic? Can you talk convincingly and close business on the first call?

If so we have a permanent position for you; we have been established 20 years, are now issuing a unique educational service that is receiving nation-wide publicity; you join a successful selling force and there is no direct competition.

You will receive lists of selected prospects; your interviews will be pleasant, you will be thoroughly trained and receive liberal commissions, with preliminary advance if traveling. Ask for Mr. Brown, Room 1100, 386 4th Av.

SALESMAN, 25-30 years of age, for inside reinforcing steel sales work; man familiar this line preferred; state age, education, experience, if any, and salary desired. Z 2072 Times Annex.

MEN.

Waiting lists will soon be established for applicants seeking positions with ELECTROLUX, INC.; we are manufacturers of a number of high-grade specialties; the men employed will be put in the health department of our business selling an electrical hygienic unit sold to hospitals, schools, churches, theatres, homes, offices and industries.

These men will be assured of a splendid income in bonus and commissions with a financially strong international organization; inasmuch as we are the only ones in our particular field, we cannot get experienced men, and the qualifications required are intelligence, aggressiveness and loyalty.

Men who apply for personal interview between 10 and 12 Friday will be able to start work immediately, if they are accepted.

SEE EMPLOYMENT MANAGER,
ROOM 929,
250 PARK AV. (CORNER 46TH ST.).

MEN.

AN INDUSTRIAL LOAN CORPORATION will teach you their business.

Your opportunity to be a real salesman.

Learn to sell. Liberal commission; unlimited income.

Call Vanderbilt 7216, between 9 and 12 A. M., for appointment.

A LARGE and old established English house importing its well-known food products into the United States requires two experienced salesmen immediately, they must have an established connection with the high class retail grocery trade throughout (a) New England States, (b) Atlantic seaboard, (c) Middle West; salary, or salary and commission basis; write giving details of connection with this trade and territories covered, names of references and remuneration expected. Z 2102 Times Annex.

(3) FOREIGN SPEAKING SALESMEN.

Large corporation requires three good-appearing foreign-speaking salesmen for part time work (6 to 9 evenings); all selling to be done in office; no outside work; strictly commission basis; we are not making any flattering offers; a few weeks' trial during your spare time in this real estate business will prove to your own satisfaction the big money that can be made; write in strict confidence, stating age, present employment and your experience for the past ten years. R 48 Times.

A YOUNG MAN, 25 to 30, can have splendid opportunity selling high-grade mechanical appliance, manufactured by nationally reputed company; must be able and willing to support himself during short training period; eligible for surety bond; choice territory, under liberal, straight commission plan, enables the right man to make his income whatever he wills to make it. Telephone Mr. J. D. Brophy, Pennsylvania 4200, for appointment.

YOUNG MAN

with car for Jamaica and Long Island territory to sell electrical appliances; must have some experience in handling and training salesmen; salary $25 per week, bonus and car allowance based on production; exclusive territory; giving age and last experience. A. T., 712 New York Times Brooklyn Branch.

YOUNG MEN with electrical engineering degree to enter the industrial management of large Western New York public utility corporation on straight salary basis; either power sales or illumination engineering sales work; applicants must have sales personality and an ambition to advance in a rapidly growing organization where the opportunities are excellent; no previous sales experience required. Z 2065 Times Annex.

SALESMAN—Nationally known office appliance manufacturer of unquestioned stability and reputation has opportunity for man of good character with proved sales record in metropolitan territory; must be able to call on large firms and work on commission basis; this is a real opportunity to build a permanent business with an assured future; successful applicant given thorough training at our expense. Call Mr. Davis, Barclay 0682, for appointment.

SALESMEN with steam engineering experience or qualifications to sell boiler water treatment by corporation engaged in scientific treatment of boiler feed waters; vacancy arises out of New York State; application limited to only those gentlemen qualified and also with successful selling experience as the position affords opportunity of development into one of a consultative nature with a assurance of a substantial income; remuneration by way of satisfactory commission terms. Address Mr. Andrews (mark envelope private), Room 722, 40 Rector St., New York City.

SALESMEN—A prominent manufacturer of carved, stained and leaded glass has an opening for two salesmen of proved ability; the firm manufactures a large variety of ornamental glass products, and one having experience selling this line or having a following among architects and builders of woodworkers will find this an unusual opportunity; state your experience; commission or drawing account. R 6 Times.

SALESMAN-COLLECTOR.

with car; local territory; not canvassing; good starting commission with bonus to start; salary $225 monthly plus commissions, bonus when capable; established metal manufacturer, rated AA1; excellent future. Personnel Manager, 107 West 20th St.

SALESMEN—Must have automobile; only steady workers with good appearance considered; metal products; experience unnecessary; weekly salary $35 and commission; no canvassing; advancement possibilities. Apply 9-10 and 2-4, 134 West 39th, New York.

SALESMEN to sell line of printed specialties necessary to every business; commission 33 1-3% and higher; applicants must present neat appearance and furnish responsible references. Malay Ralston, 480 Canal St.

SALESMEN—Nationally known concern, because of expansion, needs two young men with executive training; both commission and salary arrangements; hardware line; not house to house; car essential. See Mr. Darling, Suite 622, 1,775 Broadway, at 57th.

SALESMAN wanted to sell suits and overcoats direct to the consumer; all garments made with custom trade; price range from $27.50 to $48.50; commission basis. Harry Ehrmann Mfg. Co., 100 5th Av., New York City.

SALESMEN—City and road; experience necessary; printed specialties; supplies and advertising items; $50 necessities for all merchants; to lowest prices; 33 1-3 % commission. Write Merchants Ass'n, Times Bldg.

SALESMEN, automatic heat control device; live leads; quick sales; big commission; good part-time or evening proposition; Brooklyn resident preferred. 467 Atlantic Av., Brooklyn.

SALESMAN to call on public and parochial schools in Queens to sell educational equipment; good proposition; man with car preferred; straight commission; call Saturday 10 A. M. Eye Gate House, 126 West 46th St.

SALESMEN—High-grade, experienced young men to sell Serv-A-Smok humidors, which deliver a lighted cigarette, to gift shops and high-grade stores; salary. Apply Room 608, 205 East 42d St.

SALESMEN (2), Brooklyn-New York; we are large manufacturers of sanitary supplies selling direct to over 15 classes of trade; we have clientele; mail orders credited; big commission. Phone Watkins 9133.

SALESMEN, used cars, salary and commission basis; good opportunity for worthy man. Apply in person to Mr. Dowd, Nash Garvey, 2,633 East Tremont Av.

SALESMAN with some experience interviewing householders for retail fuel business in Bellmore; a new Jersey agency; salary and commission; state particulars. P 2122 Times Annex.

SALESMAN, excelling music students; salary; 2 high-class men. Call 9-12. 147 W. 42d, Room 618.

SALESMEN to sell radios to dealers; unlimited opportunity; commission. Call 32 West 42d St., Room 940. Samuel Cooper.

SALESMAN—Pewter, desk sets, &c.; strong line; full time or side line; straight commission; local territory. Wisconsin 7312.

SALESMEN, extra retail clothing, for Saturday. Trivers, 1,000 Broadway.

SALESMAN wanted on clothing, with experience; salary. 494 3d Av., near 34th.

SALESMEN,

THIS OPPORTUNITY
IS GENUINE.

Are you experienced in the specialty field, 25-40 years of age, alive and enthusiastic? Can you talk convincingly and close business on the first call?

If so we have a permanent position for you; we have been established 20 years, are now issuing a unique educational service that is receiving nation-wide publicity; you join a successful selling force and there is no direct competition.

You will receive lists of selected prospects; your interviews will be pleasant, you will be thoroughly trained and receive liberal commissions, with preliminary advance if traveling. Ask for Mr. Brown, Room 1100, 386 4th Av.

YOUNG MAN

with car for Jamaica and Long Island territory to sell electrical appliances; must have some experience in handling and training salesmen; salary $25 per week, bonus and car allowance based on production; exclusive territory; giving age and last experience. A. T., 712 New York Times Brooklyn Branch.

YOUNG MEN with electrical engineering degree to enter the industrial management of large Western New York public utility corporation on straight salary basis; either power sales or illumination engineering sales work; applicants must have sales personality and an ambition to advance in a rapidly growing organization where the opportunities are excellent; no previous sales experience required. Z 2065 Times Annex.

MEN AND MANAGERS.

A great sales drive is being announced by Massapequa Park. Our Fall and Winter selling program will offer great inducement; salary, commission.

MR. MARRONE, ROOM 639,
393 7TH AV., OPP. PENN. STA.

YOUNG MAN wanted to write and lay out advertisements and solicit for evening newspaper near New York; may be now with some advertising agency or newspaper and desires a change. Address, with full particulars, age, experience, reference and salary expected, W. T., 810 Broad St., Newark, N. J.

WE ARE about to open a New York office and need man to sell candles to stores and churches; selling experience necessary; permanent connection with one who can qualify; salary and commission; give full details in first letter. Mack, Miller Candle Co., Sales Dept., Syracuse, N. Y.

MARRIED man with car to take charge of Yonkers and Mount Vernon territory to sell roofing and siding; the right man making an honest effort will have excellent future; salary or commission. For appointment call Mr. Adels, Fitzmantel 2255.

YOUNG MEN, preferably with car, to promote distribution of Vapon products with hairdressers; salary and bonus arrangement; one week's training required; exceptional opportunity to those who qualify. 54 N. Y. Times Brooklyn Branch.

BOILER COMPOUND SALESMEN (2), salary and commission; position calling on established clientele of old company is available to experienced men capable of closing trades. Call this morning between 10 to 12 o'clock. Herbert S. Cox, 100 East 42d St.

INCREASE YOUR INCOME

by evening and Sunday work, handling leads only, selling waterfront sites; commission basis. Call this morning at Daily Mirror office, 633 Fulton St., Brooklyn.

MEN to sell over telephone, new, inexpensive and quick selling tablecloth, which cleans without laundering; with or without experience; salary and bonus arrangement. Amco Trading Corp., 225 Varick St.

YOUNG MAN as salesman, fruit, vegetable department, Saturdays. Weisbecker, 270 West 125th.

MAN, to call on Brooklyn factories, to introduce services of clinic; salary, $30. Z 2087 Times Annex.

YOUNG MAN, sell neckwear, salary and commission. Apply 9-12 A. M., Fashion Neckwear, 258 5th Av., Room 906.

AUTOMOBILE EXCHANGE.

AUBURN, 1929, 6-passenger, sedan; excellent condition; will sacrifice. Warehouse, 460 West End Av. (67th).

BUICK, 1929, Master Six Sedan, 5-Pass., the popular model "41," entirely reconditioned; very low mileage; special price quick sale; $1,150; terms. Bronx Buick Co., 221 East 161st. Jerome 1741.

BUICK 1929 7-passenger sedan, $1,345.
CADILLAC 1929 7-passenger sedan, $2,495.
BARON'S, 1,721 Broadway, 241 West 54th.

BUICK, 1929, 51 master sport sedan, like new; trunk; $850; sacrifice. Warehouse, 160 West End Av. (67th).

CADILLAC,
BROADWAY AT 57TH ST.
SCHOONMAKER & GLASS.
MANY OTHER MAKES.
COLUMBUS 2900.

CADILLAC for sale; 1928 7-passenger Imperial sedan with six wire wheels, fender wells; dark blue; ideal car for funeral or livery work; price $1,900. Cadillac Agency, Norwalk, Conn. Phone Norwalk 728.

CADILLACS—LA SALLES.

Also exceptional selection of all makes.
UPPERCU CADILLAC CORPORATION,
70 Columbus Av., at 62d St. Columbus 7700.

CADILLACS, 1929, ALL MODELS.
REILLY & SCOTT, INC.,
136 West 52d. Circle 7625.

CADILLACS slaughtered, 314 models, 7-pass. sedans and 5-pass. coupes, from 1930 up; all A1. Jandorf, 19 West 62d. Columbus 7530.

CADILLACS, 1929, ALL MODELS.
REILLY & SCOTT, INC.,
136 West 52d. Circle 7625.

CADILLAC, 1929, 7-passenger sedan, low mileage; sacrifice. Alfa, 170 Lenox Av.

CADILLAC 1928 Imperial; like new; $1,850. East Sales, 1,800 Broadway. Circle 9205.

CHEVROLET 1929 coach; is practically brand new condition; your friends will never know it was a "used car"; $495; 5-day driving trial. The Studebaker Corp. of America, 650 East Fordham Road, Bronx. Raymond 8255.

Continued in Following Column.

AUTOMOBILE EXCHANGE

Rate 75 cents an agate line; 85 cents Sunday.

LACkawanna 1000. Advertisers may call suburban offices: Newark, MULberry 3900; Westchester, White Plains 5300, between 9 A. M. and 5 P. M.; Long Island, Garden City 3605, between 9 A. M. and 5:30 P. M. Advertisements subject to scrutiny.

Continued From Preceding Column.

CHEVROLET LATE 1928 SEDAN, BARGAIN, $400. TOPPING 2887.

CHRYSLER 1928 SEDAN, MODEL 78. Splendid condition; see it; special sale price, $800.
HULETT MOTOR CAR COMPANY, INC., 1,857 Broadway, at Columbus Circle. Open Evenings. Columbus 4100.

CHRYSLERS—ALL MODELS.
PRICE GREATLY REDUCED
ON ENTIRE USED CAR STOCK.
SIMONS, STEWART & FOY, INC.,
America's Largest Chrysler Distributor.
1,745 Broadway at 56th St., Manhattan.
1,500 Bedford Av., Brooklyn.

CHRYSLER 1928 "72" 7-pass. coupe; beautifully reconditioned; need for space requires us to sacrifice this as well as other excellent used cars in our stock; now $750.
KINGS COUNTY BUICK, INC.,
44 Empire Blvd., B'klyn. Flatbush 7442.

CHRYSLER 1927 brougham, "70"; smart looking; in excellent condition; mileage is low; $495; 5-day driving trial. The Studebaker Corp. of America, 650 East Fordham Road, Bronx. Raymond 8255.

CHRYSLER 1929 "72" 7-pass. coupe; beautifully reconditioned; need for space requires us to sacrifice this as well as other excellent used cars in our stock; now $750.
KINGS COUNTY BUICK, INC.,
44 Empire Blvd., B'klyn. Flatbush 7442.

CHRYSLER 1927 brougham, "70"; smart looking; in excellent condition; mileage is low; $495; 5-day driving trial. The Studebaker Corp. of America, 650 East Fordham Road, Bronx. Raymond 8255.

CHRYSLER Imperial 80 Roadster, first class condition; private owner; wonderful buy. Inquire Doorman, 245 West 74th St.

CHRYSLER 1929, 5-pass. sedan; clean. For-Sale-Or-Rent Co., 223 West 54th.

DE SOTO "6" roadster, 56 miles; $795; terms. Fordham 6220.

DODGE roadster, 1925, good condition; $80. 60 West 95th St.

GRAHAM-PAIGE 1929 demonstrator, all models, at considerable savings under the new car prices.
THE C. H. JENNINGS CORPORATION,
1,753 B'way (59th). Endicott 0300.

ESSEX, private party, sacrifice $150 deposit for $50; can apply any model new Essex-Hudson. 5 387 Times.

ESSEX Super 6; sacrifice; late model, extras; owner; $275. Sterling 2221.

FORD town sedan, 1929; practically new; fully equipped. 532 West 57th St. Ask for Mr. Devienne, 2d floor.

FRANKLIN, sport sedan, beautiful, late model; original condition throughout; priced low; $985. Nash Bronx, 639 East Fordham Road.

HISPANO-SUIZA, with Fleetwood body transformable from cabriolet to limousine; 11 months old, PERFECT CONDITION; this is one of the MOST ELEGANT AND SMARTEST CARS in existence; VERY FAST; price $7,500; reproduction cost about $21,000. Telephone Circle 7800, Regent 1779, 9 to 10 A. M., 6 to 8 P. M., or Ashland 4560, other hours.

HUPMOBILES.

1929 Essex Sedan $575
1929 Whippet 6 Sedan 575
1928 Chrysler Coupe 650
1928 Ford Roadster 75
1928 Whippet Coach 275
1927 Hudson Sedan 350
1927 Peerless Sport Coupe 500
1927 Chandler Sedan 350
1926 Nash Adv. 6 Coupe 300
1926 Nash Adv. 6 Sedan, 5-pass. 300
1926 Buick Coach 300
1925 Packard "8" Sedan, 7-pass. 800
1928 Willys-Knight 66 Sedan 575
1928 Willys-Knight Sedan, 5-pass. 650
1928 Hupmobile Century 8 Sedan $1,200

VAN ALSTYNE MOTOR CORP.,
World's Largest Hupmobile Distributor,
1,577 Broadway, 3d floor. Columbus 7600

HUPMOBILE 5, Coupe, de luxe, rumble seat, latest type, price, Jandorf, 19 West 62d. Columbus 7530.

JORDAN 1927 Straight 8 Sport Roadster; keen; must sell; $450. University 4228.

LA SALLE 1929 sedan, 5-pass. de luxe, wire wheels; run 2,000 miles; sacrifice. Alfa, 170 Lenox Av. Tel. Trafalgar 1961.

LA SALLE 1929 Coupe, 5-passenger; practically new; sacrifice. East Sales, Circle 9205.

LA SALLE 1929 7-PASS. SEDAN.
REILLY & SCOTT, INC.,
136 West 52d. Circle 7625.

LaSALLE 1929 7-PASS. SEDAN.
REILLY & SCOTT, INC.,
136 West 52d. Circle 7625.

LA SALLE 5-pass. sedan, de luxe equipment; stored 11 months; leaving town; must sacrifice. Wells, Kellogg 5204.

LINCOLN roadster, late model, original condition, small mileage; trade considered. Knickerbocker Annex, 1,884 Broadway, Columbus 5077. Open evenings.

LINCOLN, 1926, sedan limousine, 7-passenger; a real fine car at a reasonable price; mechanical and body condition like a new car. Locked sedan. Reilly Motor Corp.

LINCOLNS, 4 and 7 passenger limousines; just out of our shops; reconditioned; look like new; fully guaranteed. Theodore Luce, 246 West 55th. Circle 6363.

LINCOLN 1928 Judkins Berline; A1 condition; $1,000. Theodore Luce, Inc., 246 West 55th St. Circle 6363.

LINCOLN convertible coupe, 1929, small mileage, de luxe, wire wheels; sell $3,500; cost $5,300. 1805 New York Times, Mineola.

LINCOLN, 1926, 5-passenger, Judkins sedan; beautiful car; perfect condition; cost $5,600; sell for $1,000. Phone Boulevard 5876.

LINCOLN, 7-passenger sedan, guaranteed perfect condition; reasonable; no dealer. Riverside 5481.

LINCOLN 1929 sport touring; sacrifice.
REILLY & SCOTT, INC.,
136 West 52d. Circle 7625.

LINCOLN 1929 sport touring; sacrifice.
REILLY & SCOTT, INC.
136 West 52d. Circle 7625.

MARMON "78" convertible de luxe coupe, driven less than 200 miles; good buy for new car prospect; price reasonable. West End Packard, 547 West 125d (block east of Broadway). Edgecombe 9864.

MARMON 1929 Model 78 sedan; driven very few miles (like new); you can save $765 on original price; no dealers. Box J. C. 293 Times Downtown.

MARMON 1928 Victoria 4-passenger; perfect condition; $800; private owner. Call Mediallon 2600. Ask for Gus.

NASHES, 1928-1926 models, sedans, coupes, $700 up. Jandorf, 19 West 62d.

NASH 1927 sedan; clean interior and good condition; upholstery almost new like this Nash has been used; motor is smooth running; tires very good; 5-day driving trial. The Studebaker Corp. of America, 650 East Fordham Road, Bronx. Raymond 8255.

NASH 1928 5-pass. advanced sedan, de luxe equipment; must sacrifice. Sedgwick 9781.

NASH 1928 Advanced 6 Sport Roadster; like new; sacrifice $545. University 4228.

PACKARD EIGHTS.

Announcement of the new model Packards places our salesmen's demonstrators on sale. Model 6-28 sedans, 5 passenger De Luxe. In generally excellent condition and appearance. Variety of colors. Sold with warranty.

PACKARD BROOKLYN.

Atlantic at Classon Av.
Phone Prospect 5400. Open evenings.
Established Over 25 Years.

PACKARD DE LUXE PHAETON, 1929 delivery. Model 633; low mileage; used only morning; special factory paint job in maroon and red; specially equipped as follows—6 wood wheels, spares carried in wells in centres, folding windshields, extra tonneau shield, de luxe wind deflectors, 2 tire mirrors, trunk and trunk rack, spring covers; guaranteed; for immediate delivery. $2,150.

PARK AVENUE PACKARD, INC.,
6 EAST 57TH ST. PLAZA 8257.

PACKARD 6-48 custom Dietrich convertible coupe; an exceptionally beautiful motor car; has been run very little and would make wonderful proposition for anyone contemplating the purchase of new car; will consider trade. Can be seen at Knickerbocker Automobile Warehouse, 1,694 Broadway at 53d St. Circle 4800. Open evenings.

PACKARD 526 Conv. Coupe, De luxe.
PACKARD 526 Roadster, Artillery wheels.
PACKARD 526 Sedan, De luxe.
PACKARD 443 7-pass. Sed. Custom De luxe.
PACKARD 343 Sedan-Limo., 7-pass.
LA SALLE 303 5-passenger sedan.
Packard-Westchester, White Plains 2900

PACKARD 443 club sedan, de luxe equipment, includes disc wheels, set in fender wells; car given exceptionally good care by former owner. West End Packard Co., 547 West 125d (block east of Broadway). Edgecombe 9864.

PACKARD,
BROADWAY AT 57TH ST.
SCHOONMAKER & GLASS.
MANY OTHER MAKES.
COLUMBUS 2900.

PACKARD 526 Conv. Coupe, De luxe.
PACKARD 526 Roadster, Artillery wheels.
PACKARD 526 Sedan, De luxe.
PACKARD 443 7-pass. Sed. Custom De luxe.
PACKARD 343 Sedan-Limo., 7-pass.
LA SALLE 303 5-passenger sedan.
Packard-Westchester, White Plains 2900

PACKARD 443 club sedan, de luxe equipment, includes disc wheels, set in fender wells; car given exceptionally good care by former owner. West End Packard Co., 547 West 125d (block east of Broadway). Edgecombe 9864.

PACKARD, 1928, 5-pass. sedan, de luxe equipment; 8 cylinder; 5 passenger; De Luxe; in generally excellent condition and appearance. Variety of colors. Sold with warranty.

PACKARD BROOKLYN.

Atlantic at Classon Av.
Phone Prospect 5400. Open evenings.
Established Over 25 Years.

PACKARD DE LUXE PHAETON, 1929 delivery. Model 633; low mileage; used only morning; special factory paint job in maroon and red; specially equipped as follows—6 wood wheels, spares carried in wells in centres, folding windshields, extra tonneau shield, de luxe wind deflectors, 2 tire mirrors, trunk and trunk rack, spring covers; guaranteed; for immediate delivery. $2,150.

PARK AVENUE PACKARD, INC.,
6 EAST 57TH ST. PLAZA 8257.

PACKARD, CUSTOM EIGHT COUPE.

Custom eight, four-passenger, model 640; de luxe equipment; six wood wheels; extra wheels in front fenders, cowl band, trunk rack; other extras; run less than 500 miles; new car guarantee; sacrifice $3,200.

PACKARD BRONX COMPANY, INC.,
206 East Fordham Road.
At Crotona Av. Telephone Raymond 3000.
Open evenings, Sundays, 10 to 4.

PIERCE-ARROW 1929 str. 8 5-pass. sedan.
PIERCE-ARROW 1928 81 7-pass. sedan.
PIERCE-ARROW 1928 81 sport sedan.
PIERCE-ARROW 1927 model 80 coaches.
PIERCE-ARROW 1927 model 80 coupe.
PIERCE-ARROW 1927 model 80 roadster.
PIERCE-ARROW 1927 model 36 town land.
PIERCE-ARROW 1927 model 36 enc. dr. limo
PIERCE-ARROW 1927 model 36 phaeton.
ALSO MANY OTHER MODELS.
Pierce-Arrow Sales Corp., 233 West 54th.

PIERCE-ARROW demonstrators, current model str. 8 7-pass. enc. dr. limo. and sedan; also 5-pass. sedan; low mileage. Pierce-Arrow Sales Corp., 233 West 54th.

RENAULT 1929 convertible coupe, 30-12 H. P., with rumble seat; $750. Foreign Motors, 18 West 63d. Columbus 7602.

ROLLS-ROYCE, 1930TA FRASCHINI.
INSPECTION INVITED.
Knickerbocker Automobile Warehouse,
1,694 Broadway at 53d St.
Circle 8300.

ROLLS-ROYCE 4-pass. Fall Mall phaeton de luxe; double windshield, late model, left-hand drive; no dealers. Garage, 153 West 54th. Circle 6411. Ask for Mr. Bodine.

ROLLS-ROYCE Town Cabriolet, 1928.
Pierce-Arrow Sales Corp., 233 West 54th.

STEARNS-KNIGHT.

YOUR OPPORTUNITY TO OWN THE BEST AT BIG SAVINGS.

FACTORY EXECUTIVE AND EXHIBITION CARS.

No carbon to scrape, no valves to grind.

Always in Service.

Practically New. Priced Especially low.

Sixes and Straight Eights.

Stearns-Knight Sedans,

Coupes, Sport and De Luxe.

Touring, Conv. coupes and Limousines.

LIBERAL ALLOWANCES. EASY TIME

PAYMENTS, DEMONSTRATIONS GIVEN.

NO OBLIGATION.

ASK TO SEE THE EXECUTIVE CARS.

STEARNS-KNIGHT SALES CORP.

THE WEATHER.

WASHINGTON, D. C., Oct. 3.—The disturbance that was over Eastern Pennsylvania Wednesday night is advancing northeastward being central over Northern New England. Pressure is also low over the Southern Plains States and Northern Texas and also over the Canadian Northwest. An area of high pressure is moving southeastward over the upper lake region, and pressure is relatively high over the Middle Gulf States and over the middle plateau.

The outlook is for mostly fair weather Friday and Saturday in the Washington forecast district, except for showers on Friday in Maine and on Saturday in the Ohio Valley, Tennessee and the lower lake region. Temperature changes will be unimportant.

COUNTRY-WIDE WEATHER CONDITIONS.

In the following record of observations at United States Weather Bureau stations yesterday the temperatures given are the highest during the twelve hours from 8 A. M. to 8 P. M. and the lowest during the preceding twelve hours, from 8 P. M. to 8 A. M.; the barometer reading and condition of weather are those recorded at 8 P. M. and the rainfall is for the twenty-four hours ended at 8 P. M.

Station.	Temperature. High.	Low.	Barom-eter.	Rain-fall.	Weather.
Abilene	98	70	29.72	.01	Rain
Albany	82	46	29.44	.10	Rain
Atlanta	84	46	29.93	..	Clear
Atlantic City	82	50	29.74	..	Clear
Baltimore	80	50	29.76	1.50	Clear
Bismarck	88	44	29.96	..	Clear
Boston	80	54	29.43	.40	Cloudy
Buffalo	84	40	29.80	.60	Clear
Charleston	74	58	29.94	..	Clear
Chicago	86	59	30.02	.20	Cloudy
Cincinnati	86	44	29.94	.04	Cloudy
Cleveland	88	52	29.88	.20	Cloudy
Denver	68	48	29.90	..	Clear
Detroit	82	40	29.94	.01	Rain
Galveston	80	72	30.01	..	Clear
Helena	70	40	29.92	..	Cloudy
Indianapolis	84	46	29.98	..	Cloudy
Jacksonville	94	56	29.94	..	Clear
Kansas City	72	58	29.92	..	Cloudy
Los Angeles	86	66	29.92	..	Pt. Cl'dy
Miami	90	66	29.96	..	Clear
Milwaukee	86	50	30.06	.01	Clear
Minn-St. Paul	88	40	30.06	..	Clear
Montreal	66	44	29.42	..	Rain
New Orleans	76	60	30.02	..	Clear
New York	87	51	29.66	..	Clear
Norfolk	86	50	29.86	..	Clear
Okla. City	80	60	29.82	.18	Pt. Cl'dy
Omaha	74	50	29.94	..	Cloudy
Philadelphia	90	50	29.74	..	Clear
Phoenix	94	74	29.80	..	Cloudy
Pittsburgh	80	44	29.88	.26	Clear
Portland, Me.	62	48	29.36	1.83	Cloudy
Portland, Ore.	70	52	30.14	..	Cloudy
Raleigh	86	50	29.90	..	Clear
Salt Lake City	70	54	30.06	..	Clear
San Antonio	92	66	29.72	..	Clear
San Diego	78	68	29.88	..	Clear
San Francisco	84	56	29.92	..	Clear
Savannah	92	68	29.96	..	Clear
Seattle	70	52	30.14	..	Cloudy
St. Louis	74	52	29.94	..	Clear
Tampa	94	69	29.96	..	Clear
Washington	86	50	29.76	..	Clear
Winnipeg	62	34	30.04	..	Clear

NORTHERN NEW ENGLAND—Cloudy, probably local rains in Maine Friday; Saturday fair, continued cool.

EASTERN, NEW YORK, EASTERN PENNSYLVANIA, NEW JERSEY AND SOUTHERN NEW ENGLAND—Mostly fair Friday and Saturday, continued cool.

DISTRICT OF COLUMBIA, MARYLAND AND DELAWARE—Partly cloudy Friday; Saturday mostly fair, continued cool.

WESTERN NEW YORK AND WESTERN PENNSYLVANIA AND WEST VIRGINIA—Mostly fair Friday; Saturday increasing cloudiness and warmer, followed by showers.

NEW YORK CITY WEATHER RECORDS.

Official Temperatures.

3 AM	50	12 M.	53
6 AM	51	1 PM	53
8 AM	52	2 PM	53
9 AM	51	3 PM	53
10 AM	52	4 PM	52
11 AM	54	5 PM	53
		6 PM	53
		8 PM	51
		9 PM	53
		10 PM	51

Average temperature yesterday, 54.
Average same date last year, 63.
Average same date for 46 years, 61.
High yesterday—57 at 12 M.; low, 51 at 9 A. M.

Barometer—8 A. M., 29.42; 8 P. M., 29.66.
Humidity—8 A. M., 61; 8 P. M., 65.
Wind—8 A. M., southwest, velocity 26 miles; 8 P. M., northwest, velocity 38 miles.
Weather—8 A. M., cloudy; 8 P. M., cloudy.

Forecast of Flying Weather.

Special to The New York Times.

WASHINGTON, Oct. 3.—The Weather Bureau tonight issued the following flying weather forecast for Oct. 4:

WASHINGTON TO LONG ISLAND—Partly overcast Friday, fresh northwest and west winds up to 5,000 feet.

WASHINGTON TO NORFOLK—Partly overcast Friday, moderate to fresh west and northwest winds up to 5,000 feet.

NORFOLK TO ATLANTA—Partly overcast Friday, moderate northwest and west winds near Norfolk and gentle variable near Atlanta up to 1,000 feet and moderate to fresh northwest at 5,000 feet.

WASHINGTON TO DAYTON—Partly overcast Friday except overcast at times and in mountains, moderate to fresh northwest winds up to 5,000 feet.

UNIONTOWN TO DETROIT—Partly overcast Friday, moderate northwest and north winds up to 5,000 feet.

DETROIT TO RANTOUL—Partly overcast Friday, with slight risk of local showers near Rantoul, gentle northeast and east winds up to 1,000 feet and moderate north at 5,000 feet.

RANTOUL TO UNIONTOWN—Partly overcast Friday, with risk of local showers near Rantoul, moderate north winds near Uniontown and gentle east near Rantoul up to 1,000 feet and moderate northwest at 5,000 feet.

ZONE 1 (NORTH ATLANTIC STATES)—Somewhat overcast Friday, preceded by occasional rain, with a portion of fresh, possibly strong west and northwest winds at surface and aloft.

ZONE 2 (MIDDLE ATLANTIC STATES)—Partly overcast Friday, fresh west and northwest winds at surface and aloft.

ZONE 3 (SOUTH ATLANTIC STATES)—Partly overcast Friday; moderate northwest winds at surface and aloft.

ZONE 5 (OHIO VALLEY AND TENNESSEE)—Partly overcast Friday, gentle variable winds at surface and gentle north aloft.

European Weather.

Special Cables to THE NEW YORK TIMES.

LONDON—Overcast yesterday, maximum temperature 58; today's prediction, colder.

PARIS—Storms yesterday, maximum temperature 71; today's prediction, showers.

BERLIN—Rain yesterday, maximum temperature 57; today's prediction, rain.

ROME—Fair yesterday, maximum temperature 82; today's prediction, fair.

VIENNA—Fair yesterday, maximum temperature 81; today's prediction, fair.

Coast Guard Orders.

Special to The New York Times.

WASHINGTON, Oct. 3.—The Coast Guard assignments announced today for week ending Oct. 5 follow:

COMMISSIONED OFFICERS.

Eskridge, Lieut. (Junior), I. E., to the Shaw.

Steimmetz, Ensign J. L., to the Patterson.

Merriman, Ensign J. A., to the Ammen.

Wilson, Ensign W. D., to the Terry.

Walsh, Ensign H. F., to the Trippe.

Dirks, Ensign J. A., to the Fanning.

Burke, Ensign R. L., to the Downes.

Lowrey, Ensign S. J., to the Cassin.

Haines, Ensign R. A., to the Ericsson.

Wiesman, P., appointed an Ensign and assigned to the Tampa.

Merriman, Jr., J. S., appointed an Ensign and assigned to Coast Guard Academy.

WARRANT OFFICERS.

Lippert, Boson R. T., to Division IV, New London, Conn.

Casey, Boat. W. S., resignation accepted.

DEATH REPORTED.

Williams, Lieut. Commander W., died at Mobile, Ala., Sept. 26.

PROMOTIONS ANNOUNCED.

To Lieutenant Commander.

O'Neil, M.; Leslie, N. H., and Stiles, N. B.

To Lieutenant.

Berdine, H. S.; Furey, R. H.; Nelson, N. M.; Hunter, R. E.; Guimeau, C. E.; Johnson, E. S.; Crook, P. E.; Paden, C. C.; Jacobs, D. G.; Chaves, W. C.; Connor, T. L.; Childs, C. C.; Crowley, J. P., and Merrill, A. G.

To Lieutenants (Junior).

Schellhouse, W. T.; Maude, H. S.; McKay, D. E.; Day, V. E.; Tolkaison, L. B.; Steimmetz, J. L.; Linholm, S. C.; Vetterick, F. P.; Hicks, J. F.; Edge, C. F.; Ford, A. L.; Evans, S. M.; Glynn, Jr. A.; Fairbanks, J. E.; Kerring, J. A.; Scott, W. W.; Thiele, E. H.; French, R. H.; Ryssy, J. W.; Burke, T. L.; Fulford, Jr., N. S.; Horne, R. L.; Pollio, F. B., and Martin, J. H.

Movements of Naval Vessels.

Special to The New York Times.

WASHINGTON, Oct. 3.—Movements of vessels follow; all dates are Oct. 2 unless specified:

At Manila, Oct. 3: Avocet, Parrott, Simpson.

At Shanghai: Bittern, Guam.

At Philadelphia Yard: Kalmia, Sharkey.

Chinwangtao to Taingtau, Oct. 3.

Canopus, 37-5; 38, 40, 41.

Blackhawk, Shanghai to Manila.

Buiner, Manila to Olongapo, Oct. 4.

Cincinnati, at New York Yard.

Coatscook, at Lynn Haven Roads, Oct. 3.

Detroit, Lynn Haven Roads to Southern Drill Grounds, Oct. 3.

Badger B. 36, at Hampton Roads.

Fox, New London to New York Yard, Oct. 3.

Henderson, Corinto to San Diego.

Helena, Hankow to Shanghai, Oct. 3.

Kingfisher, San Diego to sea.

Memphis, Lynn Haven Roads to sea.

Noches, at San Pedro.

Nitro, Corinto to Balboa.

Rochester, at Balboa.

Sunnadin, Hilo to Pearl Harbor.

Trenton, Lynn Haven Roads, to sea.

Notice.

The Commander of the Air Squadrons battle fleet shifted his flag from the Saratoga to the Langley, Oct. 3.

URGES CONFERENCE ON SHIPPING RATES

E. N. Hurley, in Letter to Lamont, Stresses Need of World-Wide Revision.

SAYS WE NEED FAST SHIPS

Asserts Reorganization Would Put Industry on Sound Basis and Enable Such Improvements.

Special to The New York Times.

WASHINGTON, Oct. 3.—Faster freight ships would solve the shipping problems of the world and place the industry on a sound economic basis, Edward N. Hurley of Chicago, wartime chairman of the United States Shipping Board, said in a letter received today by Secretary of Commerce Lamont.

Mr. Hurley suggested that the Secretary encourage an international meeting of shipping experts to be held in London, "to effect a more thorough classification of freight and the establishment of more dependable standards of rates for ocean commerce on a more equitable basis than at present exists."

Mr. Hurley, who recently returned from Europe, stated that he had conferences with experts and the heads of leading maritime corporations there, all of whom recognized the need of meeting the demand for faster and more regular delivery of merchandise to the markets of the world. The Germans, he said, already are taking a forward step by converting four of the ten-day combination freight-and-passenger North Atlantic ships of the Hamburg-American Line into seven-day boats.

Says Shipping Has Advanced Little.

Mr. Hurley drew the picture of the great strides made in recent years in speeding up railroad freight transportation in the United States and urged that an effort along similar lines be undertaken in regard to shipping. Stating that the average speed of ocean cargo liners and tramp ships has increased only one nautical mile an hour in fifteen years, he added:

"We have reached such a hiatus between our land and sea transportation that this commercial 'speed age' witnesses such incongruities as a London importer ordering American goods by radio-telephone and receiving them delivered in an eight-knot ship. In my opinion this critical condition amounts almost to a crisis."

The vital issue before American industry, Mr. Hurley wrote, is the provision of more 14 and 16 knot cargo liners, "capable of giving our factories a delivery to all parts of the world, and dependable regular sailings comparable with traffic movement which they enjoy at home and in harmony with which their system of production has been constructed."

From the opinions which he had obtained abroad, Mr. Hurley stated, he was convinced that any constructive suggestions for stabilization of rates and speedier ocean transportation would be cordially and sympathetically received.

Says Saving Would Result.

Mr. Hurley contended that while a reclassification of ocean commodity rates would result in at least a small temporary increase, the saving to industry and shippers by the release of capital which was now tied up because of delays in transit would result in a saving of many times more than any added transportation costs.

The slight increases, he added, would, where such tremendous trade was involved, provide ample capital for American shipping interests to reorganize their activities, just as the railroads have done, providing faster freight ships and highly efficient service without the necessity of seeking indirect subsidies through mail contracts and otherwise from the government.

The exporter, Mr. Hurley wrote, is now faced with a situation in which one class of business frequently is called upon to pay an indirect subsidy to another in the form of excessive freight rates, a condition that has been largely overcome in railway freight transportation.

"Something over 20 per cent of all ocean freight," he said, "is carried at a loss, and the lack of any scientific classification of commodities causes myriad inequalities and injustices as between goods which are carried at a profit to the shipping company. This frequently acts as a barrier on highly competitive products.

"Added to the anachronism of ocean commodity rates, we have rate-cutting conditions upon the sea which, despite the fact that about 55 per cent of the cargo-liner tonnage is under some sort of rate control through the shipping conferences, lead to such a low general average of earnings that the capital invested in the world's shipping as a whole is not earning a return which enables it to modernize ships and to increase their speed.

"Twenty per cent of overseas cargo is carried at a loss and no one is thereby permanently benefited. The shipper may have a temporary gain, but it is trivial as compared with the many uncertainties of the services rendered.

"If, by systematic classifying of group commodities, this loss to carriers could be reduced 10 per cent, it would mean billions of dollars to the shipping industry that would go to help build faster ships, which would give better service in ocean transportation for the manufacturers and merchants of all countries."

Mr. Hurley said, "If a reasonable percentage of the carroes of the world were classified and elastic rates worked out for them, a substantial beginning would be made toward a faster and more equable flow of manufacturer commodities between the nations of the world, and a foundation laid for an adequate return to invested shipping capital.

"I am confident," he said, "that under such a maritime reorganization we would within the next five years increase our foreign trade 10 per cent in excess of the best increase we can make under present conditions."

Naval Orders.

Special to The New York Times.

WASHINGTON, Oct. 3.—The Bureau of Navigation issued these assignments today dated Oct. 1:

COMMANDER.

Stalnaker, P. H., to Great Lakes, Ill.

LIEUT. COMMANDERS.

Fraser, Jas. J. L., to Naval Hospital, Pensacola, Fla.

Nelson, M. W., to Navy Yard, New York.

LIEUTENANTS.

Baker, F. L., to Squad 2 E. Battle Fleet.

Wilson, M. C., to the Argonne.

Dickson, J. G., to Great Lakes, Ill.

Johnson, W. B., to Kennert, Wash.

Marine Corps Orders.

Special to The New York Times.

WASHINGTON, Oct. 3.—The following Marine Corps changes were announced today:

Lieut. Col. Ellis B. Miller, to the Station, Rogers, Capt. F. O., to Haiti.

Hare, 1st Lt. R. E., to Guantanamo, Cuba.

Rhoads, 1st Lt. R. E., to Haiti.

SHIPPERS TO DECIDE ACTION ON RATE CASE

Conference Here Today to Consider Reopening of Eastern Class Hearing by I. C. C.

The conference of shippers and trade organizations representing New York and other eastern points is expected to reach a decision today as to whether agencies representing these shippers will seek the reopening, before the Interstate Commerce Commission, of the Eastern class rate case, in which an examiner has made a report recommending changes which would increase the revenue of the railroads by $60,000,000 annually.

The meeting will be held in the rooms of the Merchants' Association at 233 Broadway. Members of the Trunk Line and New England Shippers' Committee will participate in the conference, which was called by the chairman, W. H. Chandler, manager of the traffic bureau of the Merchants' Association.

A report will be placed before the conference showing that in the first seven months of 1929 the net railway operating income of the carriers involved in the Eastern class rate case was $63,177,723 greater than in the same period of 1928. The shippers argue that the additional $60,000,000 income which would result from the scale proposed by the examiner is not justified, and it is proposed that the shippers seek the reopening of the case in order to present to the commission the figures for 1929, which are not now in the record.

NEW JERSEY TO FILE LIGHTERAGE PLEA

Complaint That Free Service in Port Here Raises Freight Rates Across Hudson Is Ready.

WASHINGTON, Oct. 3 (AP).—Attorney General William A. Stevens of New Jersey has announced that he would file next week with the Interstate Commerce Commission New Jersey's complaint against free lighterage in the port of New York. Stevens said, after a conference with the Washington attorneys who will handle New Jersey's case before the Federal commission, that the draft of the complaint was practically completed.

A final conference will be held in Trenton Tuesday, after which the complaint will be presented, he said.

Stevens said he discussed yesterday with the local attorneys, John Hickey and William S. Bronson, the proposal of the Port of New York Authority to construct inland freight stations in New York City. Fear was entertained, he said, that the freight service situation in New York Harbor would be aggravated by extension of the present New York rates to deliveries within the warehouses on Manhattan Island.

He indicated that the complaint would include this subject. New Jersey has contended that its industries are penalized by having to pay high freight rates to the New York area to cover the cost of free lighterage which benefits only shippers to the west bank of the Hudson.

Special to The New York Times.

ALBANY, N. Y., Oct. 3.—Acting Governor Lehman tonight requested Attorney General Hamilton Ward to take such legal steps as may be necessary to protect the interests of this State in the controversy with the State of New Jersey over a proposed change in the freight rates as it affects the port of New York.

Mr. Lehman also acknowledged receipt of a letter from Governor Larson of New Jersey and a copy of the report of Attorney General Stevens on the subject.

Mr. Lehman pointed out that although this State had named a commission to confer with a like one from New Jersey, he regretted that Governor Larson could not name a commission to act. He said that it was hoped that two such commissions might avoid the possibility of litigation.

Fire Record.

CS—Considerable. TR—Trifling. TL—Total loss. ND—No damage. NG—Not given. SL—Slight.

Manhattan.

A.M.
9:00—719 2 Av.; Michael Cusamano.....TF
6:00—778 2 Av.; not given.....TF
9:00—142 Lewis St.; not given.....TF
11:30—115 W. 16 St.; not given.....NG
11:25—555 W. 173 St.; not given.....NG
P.M.
2:20—64 W. 71 St.; not given.....TF
2:25—385 E. 58 St.; not given.....NG
2:25—417 Lexington Av.; not given.....TF
3:20—Pier 48, foot of Ferry St.; S. and P. S. S. Co.....TF
4:15—278 Sherman Av.; J. Corsa.....TF
4:45—3 Hudson St.; not given.....NG
5:00—100 W. 21 St.; truck, Frank Martinella.....TF
5:10—160 W. 47 St.; J. Marino.....TF
6:30—465 Pearl St.; not given.....TF
6:55—44 W. 28 St.; United Cigar Store..TF
7:25—107 W. 120 St.; not given.....TF
9:15—528 W. 151 St.; auto; Cameron Cooper.....TF
9:45—507 W. 36 St.; gas engine in lot; Harry Miller.....TF

Bronx.

P.M.
7:00—2,132 Wallace Av.; Lydig Building Corp.....TF

Brooklyn.

A. M.
12:25—8,304 17 Av.; Louis Milacci.....NG
1:15—Belmont Av. and Essex St.; auto; Max Rosen.....SL
7:30—305 Jerome St.; Sophie Cutler.....ND
7:55—195 Ellery St.; not given.....SL
8:20—In front of 820 New Lots Av.; auto, Nathan Walker.....ND
8:50—524 Sackman Av.; Anna Lieberman..SL
9:10—256 Varrett St.; Jacob Simansky...SL
9:30—68 Glen St.; Ethel McGovern.....SL
10:20—1,514 Sterling Place; Abe Plamteln.SL
11:20—535 Warwick St.; Julia Seigel.....SL
11:40—341A Macon St.; Elliot Ashty.....SL
P. M.
2:40—671 71 St.; Vastola Nicolette.....SL
3:10—In front of 427 Kent Av.; auto, Ainaso Laf.....SL
4:30—In front of 188 Van Dyck St.; auto, Sam Robins.....SL
4:35—2,000 E. 5 St.; Morris Kiubbel.....SL
4:50—1,584 E. 36 St.; R. Selegson.....NG
5:05—660 Grand Av.; Redmond Bros.....SL
8:30—89 Jewell St.; George Geiger.....SL
8:45—1,240 E. 88 St.; Meyer Schuman...SL

SHIPPING AND MAILS

Hours are given in Eastern Standard Time.
(Supplied by United States Coast and Geodetic Survey.)

	Sandy Hook. A.M.	P.M.	THE TIDES Governors Island. A.M.	P.M.	Hell Gate. A.M.	P.M.	THE SUN— Rises. A.M.	Sets P.M.
High water	9:28	8:49	9:03	9:24	11:11	11:40	5:35	5:54
Low water	3:18	2:48	2:54	3:23	5:17	5:51		

Steamships Arrived Yesterday

Steamer.	From.	Date.
CRISTOBAL COLON	Coruna	Sep. 12
BERMUDA	Bermuda	Oct. 1
SIXAOLA	Kingston	Sep. 28
NOVA ST. GEORGE	Halifax	Oct. 1
VAARLI	Curacao	——
FLORA	Cape Haitien	Sep. 27
MERCIER	Antwerp	Sep. 21
GULFWING	Las Piedras	Sep. 25
CITY OF CHATGA	Savannah	Sep. 30
ARGON	Beaumont	Sep. 24
WATERTOWN	Port Arthur	Sep. 25
VIRGINIA EXPRESS	Richmond	——
COASTWISE	Norfolk	——
BYLAYL	Norfolk	——
STEPHEN R. JONES	Norfolk	——
AMASIS	Hamburg	Sep. 6
CALIFORNIAN	San Pedro	Sep. 30
MANUEL ARNUS	Barcelona	Aug. 30
SARCOXIE	Dunkirk	——
ROBIN GRAY	Baltimore	——
STANDARD	Baton Rouge	Sep. 24
GRANADA	Celba	Sep. 28
JONANCY	Norfolk	——
AZTEC	Porto Cortez	Sep. 28
F. Q. BARSTOW	Cartagena	Sep. 28
PHONIX	Quebec	——
MUNAIRES	Vancouver	Aug. 29
ALGONQUIN	Beaumont	Sep. 24
ISA	Martinique	——
TEXAN	Philadelphia	——
OCEAN WASHINGTON	Norfolk	——
NEW BRITAIN	Galveston	——

Incoming Passenger and Mail Steamships

Steamer and Line.	Sailed From.	Due.	Will Dock.
PRES. ROOSEVELT, U. S.	Bremen, Sept. 24	*Today, 9 A. M.	2d St., Hob.
BERENGARIA, Cunard	Southampton, Sept. 28	*Today, 10 A.M.	W. 14th St.
MEXIQUE, French	Havre, Sept. 27	*Today, 8:30 P.M.	W. 15th St.
BARACOA, Colombian	Pto. Colombia, Sept. 21	*Today P. M.	Main St., Bkn.
STATENDAM, Holland-Amer	Rotterdam, Sept. 26	*Tomorrow A. M.	5th St., Hob.
CARINTHIA, Cunard	Liverpool, Sept. 28	Sunday	W. 14th St.
TRANSYLVANIA, Anchor	Glasgow, Sept. 28	Sunday	W. 14th St.
SAMARIA, Cunard	Southampton, Sept. 28	Sunday P. M.	W. 14th St.
SAN JACINTO, Ward	Vera Cruz, Sept. 29	Sunday	Montague St., Bn
ULUA, United Fruit	Limon, Sept. 28	Sunday A. M.	Fulton St.
NEBRASKAN, Amer.-Hawaiian	S. Francisco, Sept. 13	Sunday	42d St., Bkn.
AMER. SHIPPER, Am. Merch	London, Sept. 27	Monday	Rector St.
ROMA, Italia-America	Genoa, Sept. 27	Monday	W. 57th St.
NEW YORK, Hamburg-American	Hamburg, Sept. 27	Monday	W. 46th St.
ROCHAMBEAU, French	Havre, Sept. 28	Monday	W. 15th St.
CEDRIC, White Star	Liverpool, Sept. 28	Monday	W. 19th St.
PENNLAND, Red Star	Antwerp, Sept. 27	Monday	W. 18th St.
POLONIA, Baltic America	Danzig, Sept. 25	*Monday P. M.	53d St., Bklyn.
MINNETONKA, Atl. Transport	London, Sept. 28	Monday	W. 17th St.
OSCAR II, Scandinavian-Amer	Copenhagen, Sept. 25	Monday	9th St., Hob.
ACONCAGUA, South American	Santos, Sept. 13	Monday	39th St., Bklyn
CRISTOBAL, Panama R. R.	Cristobal, Sept. 29	Monday	W. 23th St.
PORTO RICO, Porto Rico	San Juan, Oct. 2	Monday	Hamilton Av., Bn.
FRANCE, French	Havre, Oct. 2	Tuesday	W. 15th St.
OLYMPIC, White Star	Southampton, Oct. 2	Tuesday	W. 18th St.
WESTPHALIA, Hamburg-Amer	Hamburg, Sept. 25	Tuesday	44th St.
KARLSRUHE, Nor. Germ. Lloyd	Bremen, Sept. 27	Tuesday	Morton St.
LUETZOW, North German Lloyd	Bremen, Sept. 27	Tuesday	58th St., Bkn.
SOUTHERN CROSS, Munson	Buenos Aires, Sept. 19	Tuesday	2d St., Hob.
GEORGE WASHINGTON, U. S.	Bremen, Sept. 30	Wednesday	2d St., Hob.
ZACAPA, United Fruit	Santa Marta, Oct. 2	Thursday	Fulton St.

*Reported by wireless.

Outgoing Passenger and Mail Steamships

The following table shows the names of steamers, the lines operating them, their destinations, when their mails close (at General Postoffice and City Hall Station), when they sail, location of piers and points for which they carry mail:

SAIL TODAY (OCT. 4).

Transatlantic.

BREMEN (North German Lloyd), Bremen (mails close 9 P. M.; sails shortly after midnight), W. 58th St., Brooklyn; Europe, Africa and West Asia. Supplementary mail closes at the Varick St. Station at 12 P. M. Ship-to-shore service via Bremen.

LAFAYETTE (Red Star Line), Antwerp (mails close 9 A. M.; sails shortly after midnight), W. 13th St. Great Britain, Northern Ireland, France, Belgium and Luxemburg. Specially addressed ordinary mail only.

MAJESTIC (White Star Line), Southampton (mails close 4 P. M.; sails 8 P. M.), W. 18th St., Europe, Africa and West Asia. Specially addressed ordinary mail only. Supplementary mail closes at the Varick St. Station at 6:45 P. M.

MINNESOTA, (Atlantic Transport Line), London (no mails; sails shortly after midnight), W. 17th St.

TUSCANIA (Anchor Line), London (no mails; sails midnight), W. 14th St.

South America, West Indies, &c.

AMERICAN LEGION (Munson Line), Buenos Aires (mails close 9 P. M.; sails 11 A. M.), 24 St., Hoboken. South Brazil, Argentina, Uruguay and Paraguay. Also parcel post. Supplementary mail closes at the Varick St. Station at 11:15 P. M.

AZTEC (Atlantic Navigation Corp.), Porto Cortes (mails close 3:30 P. M.), sails from Catherine St., Honduras, except Amapala, Choluteca, Departments of Colon and Atlantida, and printed matter for Nacaome, Tegucigalpa and Yuscaran. Parcel post for Honduras, except La Ceiba, Tela, Porto Castilla and Trujillo.

BACCHUS (Royal Netherlands Line), Maracaibo (mails close 2 P. M.), sails from Montague St., Brooklyn. Inagua, Haiti, Venezuela, and Curacao (except Aruba). Parcel post for Inagua and Haiti (except Cape Haitien).

SANTA CECELIA (Grace Line), Callao (mails close 9 A. M.), sails from Hamilton Av., Brooklyn. Bogota, Cartagena, Cauca and Narino Departments of Colombia, Ecuador and Paita in Peru. Also parcel post. Canal Zone, Panama and other parts of Peru must be specially addressed.

SAIL TOMORROW (OCT. 5).

Transatlantic.

ADRIATIC (White Star Line), Liverpool (mails close *7:30 A. M.; sails 11:30 A. M.), W. 19th St. Irish Free State. Also parcel post. Specially addressed for Great Britain and Northern Ireland.

ALA (American Diamond Line), Antwerp (mails close 10:30 A. M.), sails from 24 St., Hoboken, for Belgium and Luxemburg. Specially addressed ordinary mail only. Parcel post for above and Belgian Congo.

CAMERONIA (Anchor Line), Glasgow (mails close 6 A. M.; sails noon), W. 14th St. Northern Ireland and Scotland.

CONTE BIANCAMANO (Lloyd Sabaudo), Genoa (mails close 7:30 A. M.; sails noon), W. 14th St., Gibraltar, Italy and Malta. Parcel post for Gibraltar, Italy, Algeria and Yugoslavia.

CRISTOBAL COLON (Spanish Line), Coruna (mails close 8 A. M.; sails 11 A. M.), Old Slip, Spain, except Canary Islands. Parcel post for Spain.

DUNDRUM CASTLE (Americas & African Line), Cape Town (mails close 9 A. M.), sails from 40th St., Brooklyn, South Africa. Specially addressed ordinary mail only. Parcel post for South Africa, Bechuanaland, Portuguese East Africa, Northern and Southern Rhodesia and Southwest Africa.

ESTRELLA (Yabre Line), Lisbon (mails close 9 A. M.), sails from 41st St., Brooklyn, Portugal. Also parcel post. Specially addressed ordinary mail only.

EXECUTIVE (American Export Line), Piraeus (mails close 9 A. M.), sails from 42d St., Brooklyn, Greece, Turkey and Rumania. Specially addressed ordinary mail only. Parcel post for Greece, Bulgaria and Rumania.

HELLIG OLAV (Scandinavian-American Line), Copenhagen (mails close *9:30 A. M.; sails 11 A. M.), 6th St., Hoboken. Norway. Other countries must be specially addressed. Parcel post for Norway and Denmark.

KUNGSHOLM (Swedish-American Line), Gothenburg (mails close 8:30 A. M.; sails 11 A. M.), W. 57th St., Brooklyn, Finland. Other countries must be specially addressed. Parcel post for Sweden.

LITUANIA (Baltic-America Line), Danzig (mails close 7:30 A. M.; sails 11 A. M.), 34 St., 436 St., Brooklyn. Denmark and Poland. Other countries must be specially addressed. Parcel post for Denmark, Estonia, Latvia, Lithuania, Poland and Russia.

MANUEL ARNUS (Spanish Line), Cadiz (mails close noon; sails 5 P. M.), Old Slip, Spain. Parcel post for Balearic and Canary Islands.

NIEUW AMSTERDAM (Holland-America Line), Rotterdam (mails close 7 A. M.; sails 11 A. M.), 5th St., Hoboken. Great Britain, Northern Ireland, France and Netherlands. Specially addressed ordinary mail only. Parcel post for Netherlands.

REPUBLIC (United States Line), Bremen (mails close noon; sails 4 P. M.), 54 St., Hoboken. Europe, Africa and West Asia. Canary Islands, Gambia, Gold Coast, Irish Free State, Ivory Coast, Liberia, Senegal and Sierra Leone must be specially addressed. Parcel post for Great Britain, Northern Ireland, France, Germany, Austria, Czechoslovakia, Hungary, Switzerland and other countries via England and France.

SCYTHIA (Cunard Line), Liverpool (mails close 9 P. M.; by rail to Boston; sails 11 A. M.), W. 14th St. Irish Free State. Also parcel post. Great Britain and Northern Ireland must be specially addressed.

ST. LOUIS (American Diamond Line), Antwerp (mails close *7:30 A. M.; sails 9 P. M.), W. 46th St., France, Aden, British India, Bulgaria, Ceylon, Cyprus, Danzig, Egypt, Germany, Gibraltar, Greece, Italy, Kenya and Uganda, Malta, Palestine, Portugal, Spain, Switzerland, Syria, Turkey and Yugoslavia. Parcel post for above countries.

SOUTHERN CROSS (Munson Line), Buenos Aires (mails close 8:30 A. M.; sails 11 A. M.), W. 55th St. Bermuda, St. Kitts, Nevis, Antigua, Montserrat, Dominica, St. Lucia, Barbados and Guiana. Parcel post for Bermuda.

BONHEUR (Lamport & Holt Line), Buenos Aires (mails close 9:30 A. M.), sails from 14th St., Hoboken. Argentina, Uruguay and Paraguay. Specially addressed only.

PORT ST. GEORGE (Furness Line), St. Johns (mails close 7:30 A. M.; sails 11 A. M.), W. 54th St., Newfoundland. Also parcel post.

GRANADA (Di Giorgio Line), Jas. Cebe (mails close 7:30 A. M.), sails from Wall St., La Ceiba. Also parcel post.

IFA (Clyde Line), Santo Domingo (mails close 9 A. M.), sails from Hamilton Av., Brooklyn. Monte Christi, Porto Plata and Santiago. Parcel post for Monte Christi and Porto Plata.

MANAQUI (United Fruit Line), Porto Colombia (mails close 10:30 A. M.), sails from Rector St., Cuban Provinces of Camaguey and Oriente (printed matter and specially addressed other articles), Jamaica and Colombia (except Cartagena, Cauca, Narino and Magdalena Departments). Parcel post for Colombia (except Cartagena, Cauca, Narino and Magdalena Departments and Jamaica.

MEMPHIS CITY (Norton Line), Buenos Aires (mails close noon), sails from 29th St., Brooklyn. Argentina, Uruguay and Paraguay. Specially addressed ordinary mail only.

PASTORES (United Fruit Line), Limon (mails close *9 A. M.; sails noon), Rector St. Costa Rica, Canal Zone, Panama, Nicaragua (except east coast), Amapala and Choluteca in Honduras, Cauca and Narino Departments of Colombia, Ecuador, and printed matter for Nacaome, Tegucigalpa, Yuscaran in Honduras and El Salvador. Cuba must be specially addressed. Parcel post for Costa Rica, Canal Zone and Panama. Mail for all points, except Costa Rica, is transshipped at Havana, to connect with steamer sailing direct to Cristobal.

PEER GYNT (Bull Line), Santo Domingo (mails close 9 A. M.), sails from Baltic St., Brooklyn. Dominican Republic (except Monte Christi, Porto Plata and Santiago. Parcel post for Dominican Republic (except Monte Christi and Porto Plata).

PONCE (Porto Rico Line), San Juan (mails close *8:30 A. M., sails noon), Hamilton Av., Brooklyn. Porto Rico, St. Thomas, St. Croix, Saba, St. Martins and St. Eustatius (except registered mail). Also parcel post.

SIBONEY (Ward Line), Havana (mails close *8:30 A. M.; sails 11 A. M.), Wall St., Cuba. Specially addressed only.

SUD EXPRESS (Garcia & Diaz), Buenos Aires (mails close 8 A. M.), sails from Conover St., Brooklyn, South Brazil, Argentina, Uruguay and Paraguay. Also parcel post.

TEXAN (American-Hawaiian Line), Pacific Coast (mails close 3:30 P. M.), sails from 42d St., Brooklyn. Canal Zone, Panama, Nicaragua (except east coast), Amapala and Choluteca in Honduras, Cauca and Narino Departments of Colombia, Ecuador, and printed matter for Nacaome, Tegucigalpa, Yuscaran in Honduras and El Salvador. Parcel post for Canal Zone, Panama, El Salvador, Nicaragua (except east coast), Cauca and Narino Departments of Colombia and Ecuador.

TINTORETTO (Lamport & Holt Line), Para (mails close 8:30 A. M.), sails from 14th St., Hoboken. North Brazil and Iquitos. Also parcel post. Other parts of Brazil must be specially

Today's News Index

FRIDAY, OCTOBER 4, 1929.

	Page.		Page.
Editorial	26	Financial	35
Theatres	24-25	Business	47
Music	24-25	Shipping-Mails	55
Society	23	Buyers	48
Radio	22	Real Estate	49
Sports	30	Obituaries	27

NEW YORK.

MacDonald lands today; city ready to welcome him. Page 1

Hoover hopes to take MacDonald to Rapidan camp. Page 2

Miss MacDonald says she does not enjoy smoking or drinking. Page 2

Jeanne Eagels, actress, dies suddenly during visit to hospital. Page 1

New Temple Emanu-El to be formally opened this evening. Page 3

Walker lauds Curry and pledges fealty to Tammany. Page 3

McManus trial now set to start Oct. 15. Page 9

Rivals accept Mayor's challenge and attack his record. Page 10

La Guardia favors abolition of personal property tax. Page 10

Central Labor Council endorses the Walker ticket. Page 11

Magistrate clears pilot in deaths of 2 children at Coney Island. Page 14

Mrs. C. R. Wheeler left $5,000,000 estate to her four children. Page 18

More city playgrounds urged at Recreation dinner. Page 18

Police doubt Forman confession in $512,000 securities theft. Page 19

Eight ships to sail, three to arrive today. Page 23

Andrew J. Fallon, lawbook publisher, dead. Page 27

Ministers pledge help in dress union campaign. Page 28

Market truck drivers' strike postponed at least until Sunday. Page 29

Fourth offender, fearing life term, commits suicide in Tombs. Page 29

Goldman to let contracts at once for triborough bridge towers. Page 29

Schroeder shakes up Coney Hospital staff to aid service. Page 29

Estimate Board approves plan to widen Allen Street. Page 29

Tunney's earnings as champion put at $1,715,863. Page 29

Wynne aide testifies Fay still heads milk racket. Page 29

Heroic policeman killed as fire engines crash. Page 29

Hedley asks stockholders' views on road's policy. Page 42

THE SUBURBS.

Man, 33, lost since birth hunted as heir to $328,000. Page 29

Col. R. W. Leonard dies at Mount Kisco, N. Y. Page 27

WASHINGTON.

McCarl in audit report attacks practices of Merchant Fleet Corp. Page 1

Senator Swanson urges entry into World Court. Page 9

Republicans seek to save Administration's flexible-tariff plan. Page 11

Catholic women hear Monroe Doctrine called a bar to peace. Page 15

Representative asks Hoover to avoid census job "scandal." Page 47

Senators quiz Farm Board nominee on grape sales for wine. Page 47

E. N. Hurley urges world conference to modernize shipping. Page 55

GENERAL.

Ten prison guards slain by besieged Colorado convicts. Page 1

Federal Appeals Court holds liquor purchaser not punishable. Page 1

Bishop Murray dies while presiding over House of Bishops. Page 1

Sheriff and 14 others held for murders in Marion shooting. Page 1

O. L. Bodenhamer elected head of American Legion. Page 13

Metal trades head sees immigration law benefits jeopardized. Page 16

Republican women hear plea to abolish direct primary. Page 22

Metropolitan life expert says span of life seems fixed at 80. Page 26

FOREIGN.

All Germany mourns death of Stresemann. Page 1

Stresemann led Germany in recovery after war. Page 4

Germany is stunned by leader's death. Page 4

Stresemann's death appals France; press unites in praising him. Page 5

British join in praise of Dr. Stresemann. Page 5

Liberals at party conference assail Labor on unemployment. Page 6

Labor Government to investigate British banking system. Page 6

Reunited Scottish Church hears plea for world Christianity. Page 7

Cars at 22d French auto show have many improvements. Page 7

Mexicans believe Morrow seeks priority for claims over debts. Page 8

AVIATION.

British plane first to fly in Guggenheim safety tests. Page 14

FINANCIAL AND BUSINESS.

Sudden market break brings most drastic decline of year. Page 1

Inquiry into broker-loan problem demanded by bankers. Page 33

Loans to brokers up $43,000,000 for week, Reserve Bank reports. Page 36

Legislative committee plans law to regulate investment trusts. Page 37

Listed bonds decline, with selling movement throughout day. Page 38

Reports of Stock Exchanges in London, Paris and Berlin. Page 39

Prices on Curb Exchange break under heavy selling. Page 40

Widespread losses occur in over-the-counter market. Page 42

Ferdinand Eberstadt becomes a partner in Otis & Co. Page 44

Baldwin Locomotive buys Southwark Foundry and Machine Co. Page 47

Electric Railway Association convention ends. Page 47

	Page.		Page.
Stock Sales	35	Out-of-Town	43
Topics	36	Wheat	46
Bond Sales	38	Cotton	46
Curb	40	Produce	47
Foreign Exch.	41	Bus. Records	48
Over Counter	43	Incorporations	48

SPORTS.

Mrs. Higbie dormie 4, loses to Miss Collett on nineteenth hole. Page 30

Yale beats scrubs, 18-0; Princeton tries passes. Page 31

Royal Rifle wins title at Piping Rock horse show. Page 32

Indian Scout 4 to 1, captain of the feature at Jamaica. Page 33

Cubs collect driven hits to defeat Reds, 8-1. Page 34

ADVERTISING INDEX

	Page.		Page.
Amusements	24-25	Financial	35
Apartments	51	Help Wanted	53
Auction Sales	32	Hotels	28
Autos	34-34	Lost & Found	45
Births, Deaths	27	Moving	52
Board-Rooms	52	Public Notices	3
Bus. Opps.	28	Real Estate	49
Bus. Places	50	Resorts	48
Dancing	28	Schools	28
Help Wanted	53	Steamships	55

FUND FOR PALESTINE TOTALS $1,806,382

$19,512 Is Received in Day—Rosh ha-Shana Message Lauds Marshall.

The Palestine Emergency Fund reached a total of $1,806,382.20 yesterday, a gain of $19,512.39 over the previous day. The day's gift included the eighteenth remittance of $5,000 from Philadelphia and an additional $7,479.45 from Chicago.

David A. Brown, chairman of the fund, in a Rosh ha-Shana message to the 1,328 local committees engaged in obtaining contributions for the relief of the Jewish sufferers in Palestine, also paid a tribute to Louis Marshall. His message, in part, follows:

"Had he [Louis Marshall] lived, his voice would have been heard in connection with the outrages perpetrated on our people in Palestine. Not the voice of hate, but the voice of justice. Not a cry to arouse the passions, but an appeal for understanding, for sympathy, for protection for our people today and for all time.

"My wishes for the New Year to all Israel is that happiness shall come to it; that the spirit of service shall grow within all Jews and that they will all be happy to be counted upon as belonging to that army that will carry on the work of Louis Marshall for which the world has crowned him the greatest Jew of all time.

Contributions of $100 or more were listed as follows:

$7,500—South Norwalk, Conn., committee.
$1,031.54—Syracuse committee.
$197—Seattle committee.
$615—Eastern Millinery Association, Inc.
$100—James H. Post, Passaic committee.
$312—Federation of Jewish Women's Organizations (additional).
$251—Hampton and Pigebus, Va., committee.
$217.40—S. Blechman & Sons and employes.
$100—Portland, Me., committee (additional).
$150—Bedford (Brooklyn) Group of Junior Hadassah.
$100—Roseville and East Orange Hebrew Association, Newark; Congregation Ohab Zedek (collections); New Britain, Conn., Chapter of Hadassah; Bloch Publishing Co.; Congregation Beth Israel, Hartford, Conn.

THE NEW YORK TIMES acknowledges receipt of contributions of $5.50 from Archie Moskowitz and $25 from Sam Selkowitz, Norwich, N. Y., for the Palestine Emergency Fund. This money has been forwarded to the treasurer at 111 Fifth Avenue.

A most attractive recommendation of the character of an apartment-house is the character of the tenants which the apartments have attracted!

For Immediate Occupancy

33 EAST 70th STREET
8-10-13 Rooms

30 EAST 71st STREET
9 and 12 Rooms

14 EAST 75th STREET
Studio Living Rooms
3 to 8 Rooms

120 EAST 75th STREET
6 and 7 Rooms

911 PARK AVENUE
10 Rooms

941 PARK AVENUE
Duplex Apartments
12 and 13 Rooms

179 EAST 79th STREET
3 and 6 Rooms

410 EAST 57th STREET
6 and 7 Rooms

325 EAST 57th STREET
3 to 6 Rooms

345 EAST 57th STREET
3 to 6 Rooms

Write for brochure of Apartments from 3 to 13 rooms

TISHMAN REALTY & CONSTRUCTION CO., INC.
666 Madison Avenue
Phone Plaza 9000

PRIVATE LESSONS
AT SUMMER RATES

Held over a few days!

Saturday was the last day to come in response to our Special Summer Rates; after that we were unable to interview more than half of them. Therefore we are extending these greatly reduced rates until Saturday night (October 5th).

Take advantage of this chance to learn the smart syncopated steps of the theater; there's one now in vogue! Expert young instructors correct your faults and enable you to become a finished dancer in one-fourth the usual time. Call today for ten minute guest lesson and dancing analysis—no charge. Studio open till 10 P. M. for visitors.

ARTHUR MURRAY, 1 E. 53d

TIME FOR A *new* TOPCOAT?

Corona brown cheviots,
Black and white tweeds,
Pyramid grey herringbones,
Heather knitted fabrics,
Bacchus shades (wine colors)

$35

APPLY FOR A CHARGE ACCOUNT TODAY

THESE HART SCHAFFNER & MARX TOPCOATS ARE SOMETHING TO SEE!

All wool -- silk lined -- showerproof

$35

A real achievement . . . through Hart Schaffner & Marx great resources and our close pricing policy. The very newest topcoat styles -- the latest shades and fabric weaves. Smart style for bright days . . . comfort for fall's changing temperatures . . . showerproof in a drizzle. Nobody could give you more for your $35

Corona brown Gordian worsted suits -- the new correct styles by Hart Schaffner & Marx

$50

Four Winds topcoats by Hart Schaffner & Marx -- a double-face fabric woven in Scotland

$60

SATISFACTION GUARANTEED

WALLACH BROTHERS

JAMAICA, L. I.
Jamaica Avenue, corner 164th St.

53 Broadway
265 Broadway at Chambers
Fifth Ave opposite the Library
Fifth Ave corner 28th

41st at 7th Avenue
246-248 West 125th St.
Fordham Rd. corner Marion Ave
Court cor. Montague Brooklyn

NEWARK
828-830 Broad Street
(Next door to the New Jersey Central Depot